# EUCLID

## in 1942

**Official City Directory**

AND

**Historical Facts**

"TOM, DICK & HARRY"
WITH GINGER ROGERS
AND GEORGE MURPHY

# Let HAROLD Furnish Your Home For Less!

FURNITURE WASHERS STOVES
CARPETS RADIOS LAMPS
RUGS REFRIGERATORS BEDDING

● YOUR CREDIT IS GOOD! ●

**For Personalized Service Call KEnmore 6840**

WE GIVE EAGLE STAMPS

HAROLD FURNITURE
"Uptown Store With Downtown Service"

KEnmore 6840

BUDGET TERMS

708 E. 185th Street

Unusual Diamond Rings At Unusually Low Prices.

We make up our own diamond rings.

# AUTHORIZED DEALER

*for*
- BULOVA
- GRUEN
- WESTFIELD
- ELGIN

AND

- HAMILTON WATCHES

CONVENIENT PAYMENTS
•
NO EXTRA CHARGE

# ELWITT JEWELRY CO.

Jewelers Since 1912

**690 East 185th Street**

# CIVILIAN DEFENSE INFORMATION

## WHAT TO DO IN AN AIR-RAID
## and
## AIR-RAID PRECAUTIONS

(These instructions and suggestions have been compiled by Captain Robert E. Parrish, USA, retired, at the request of Mayor Kenneth J. Sims, Euclid's Director of Civilian Defense. Information used is from instructions of the U. S. Office of Civilian Defense, and such authenticated sources as war-correspondents and British instructions.)

KENNETH J. SIMS, Mayor of Euclid

DIRECTOR OF CIVILIAN DEFENSE

(District 16)

"We are in an all-out war, against desperate foes, strong, determined and well prepared. It is a war of survival, a struggle of life and death. The battle line reaches from the soldiers at the front, across two oceans guarded by our navy, to every assembly line and every home in America. We must produce, and produce increasingly; conserve as an economical defense measure. Let's "keep 'em rolling and keep 'em flying." Give your all to help."

**POLICE: KEnmore 3200 - EMERGENCY - FIRE: KEnmore 0271**

## *At the Sound of the Warning Siren:*

(Short intermittent blasts denote IMMINENT DANGER; Long steady blasts denotes the "ALL CLEAR", given after raiders have passed from a district.)

Keep calm. Avoid panic. Get off the streets at once. Walk—don't run.

If at home STAY INDOORS; if within five minutes walk from home, go there. Otherwise enter the nearest building. Experience proves you are safest in your own home, but in office or loft buildings the third and fourth floors are safest. Stay in the center of rooms. Lie flat. But first—

Put out lights or screen all openings. Close all shutters. Turn off gas connection if possible; otherwise shut off gas range, heaters, furnace, stokers, pilot lights. Bank coal fires with ashes.

Keep radio on for instructions.

Fill bathtubs and sinks with water. It may become precious.

Leave doors open. They often stick from concussion.

If there are young children, put cotton in ears. Noise is more frightful to young children than flashes.

DOGS—Keep your dog with you. Children often forget their own fears at a dog's whimperings and fear.

CATS—Put your cat in a separate room. Cats go berserk.

CANARIES—A canary is extremely sensitive to gas attacks. If canary topples over, put on gas mask. If you do not own a gas mask, evacuate. If conditions do not permit evacuation, douse handkerchief in water and cover nose and mouth. Hug floor and breathe slowly and shallowly. It may give you precious minutes while awaiting help.

Stay away from windows.

If you are on a bus, remember the bus must stop at the warning signal. Get off and take shelter.

If you are driving, pull over to the curb or in a driveway at once. Turn off all lights. Don't park in front of a hydrant. Don't park near an intersection. Don't park near police-station, fire-station or hospital. Don't double-park. Don't leave your car in the middle of the street. Remember emergency vehicles travel with dim lights

SEAMLESS COPPER BRASS AND ALUMINUM TUBING

GENERAL OFFICES & MILL - 1500 E. 219TH ST. TELEPHONE - IVANHOE 5300

THE LINDERME TUBE CO.

CLEVELAND O.

PAUL H. TORBET
Euclid City Solicitor
Civilian Defense Counsel
(District 16)

or no lights at all. Lanes must be KEPT FREE OF ANY OBSTRUCTION. Get out of car and take the best shelter possible—preferably indoors. Otherwise sit down. If bombs start dropping near you, lie flat. Cover your ears with your hands. Protect the back of your head. Do not smoke. Modern planes can detect a lighted cigarette. Do not use an undimmed flashlight.

Pedestrians — If caught in a blackout, stay out of the street-lane. Traveling emergency vehicles cannot see you. Find the nearest shelter on your side of the street. If you meet an air-raid warden go where he tells you to go promptly. Co-operate with authorities cheerfully. They are trained for their jobs.

DO NOT USE A TELEPHONE EXCEPT IN AN EMERGENCY. LINES MUST BE CLEAR FOR OFFICIAL CALLS. In an emergency call, BE BRIEF.

## *Be Prepared! Here's How:*

Be prepared to cover all windows and openings quickly. While permissable to paint glass panes or cover with opaque paper, these keep out sunshine in daylight, which hurts morale, and necessitates burning lights in daytime, not an economical defense measure. It is better to go to a little trouble each night. Build wood frames and cover with black paper or opaque material, or use lightproof drapes or blankets. See no light escapes at edges. Plywood frames with baffle plate make excellent screens.

OUR EMPLOYEES AND MANAGEMENT
ARE "ALL-OUT" FOR DEFENSE
PRODUCTION

•

**Euclid Electric & Mfg. Co.**
Standard and Special Motor Controllers
1335 CHARDON ROAD
KEnmore 2500

OUR EMPLOYEES ARE FULLY ENGAGED
In the
"BATTLE OF PRODUCTION"

**Hydraulic Equipment Co.**
1100 East 222nd Street
IN EMERGENCY CALL
FREDERICK HALL, Superintendent
21950 Miller Ave.—IVanhoe 5617M

Compliments
of
**EMPLOYEES**
AND
**MANAGEMENT**
**EUCLID PLANT**
**E. W. BLISS COMPANY**

Take down all heavy mirrors or pictures.

Put sand and water in pails in your hallways, under your stairs and in sleeping rooms. (Don't use pails too heavy to be carried by the weakest adult member of your family.) In a suitable location, as under a main staircase or in a cupboard, have a large box of sand and several small shovels. Cover attic floors with two or three inches of sand.

Have several pairs of "asbestos" gloves handy for putting out bedding fires, or pulling down blazing drapes or curtains.

Have containers handy to bathtubs and sinks; also brooms. In case of fire, douse brooms and beat flames. Soaked burlap bags, small cedar or arborvitae trees are helpful.

Women and girls are safer in slacks, overalls or coveralls at such work. For the same reason, they are safer in pajamas than in night-gowns.

Have at least two flashlights for each member of the family. One pocket-sized carry with you always. One larger place on the chair beside your bed. For outdoor use never use an undimmed flashlight. A simple method to dim your lens is to smear with glue, and dust with laundry bluing. Colored tissue will do.

OUR 100%
WAR EFFORT

IS RECEIVING THE
WHOLEHEARTED
SUPPORT OF EVERY
EMPLOYEE

•

THE AJAX
Manufacturing Co.
1441 CHARDON RD.
EUCLID

Tip all switches, handles and other things you may reach for in the dark with white paint.

Have a First Aid kit handy.

Have a heavy cloth and stick for tourniquet.

Have vaseline or unguents upstairs and down.

A small portable radio is helpful.

Upon retiring, place clothes on bedside chair in order of dress. You may have to dress in dark. Also place flashlight on chair. Teach young children to dress themselves.

Under a bed or a good stout table you are afforded some protection. In England a shelter consisting of a long table with heavy timber top, stout legs, and let-down sides of fine steel mesh is popular. The top sometimes is covered with sheet steel. A mattress placed below it affords some comfort. If you have a prepared shelter in the home, go there.

## Shelter Protection

If you plan cellar space for a shelter, do not select section near a large water or gas main, nor large compressed-air tank. Use extra shoring, 4-inch by 4-inch or larger, preferably run crosswise to beams. Its purpose is increased stength to keep upper floors from toppling down on you. Have two or more exits.

Outside of cellar windows, box-like forms of brick or wood, extending about one foot beyond sides of window frames, filled with sand afford protection.

Equip with cots or steamer chairs. During raid lie prone. Sleep is a necessary factor both for morale and defense production. After a raid or two, a sort of fatalism is developed and you will sleep.

Arrange toilet facilities behind screen.

Have a thermos bottle of water, hot tea or coffee. Have concentrated food, chewing gum, lemon drops, a few bars of chocolate.

Compliments of

Chandler Products
Company

# CIVILIAN PROTECTION ORGANIZATION FOR A DEFENSE COUNCIL

(CIVILIAN DEFENSE CORPS)

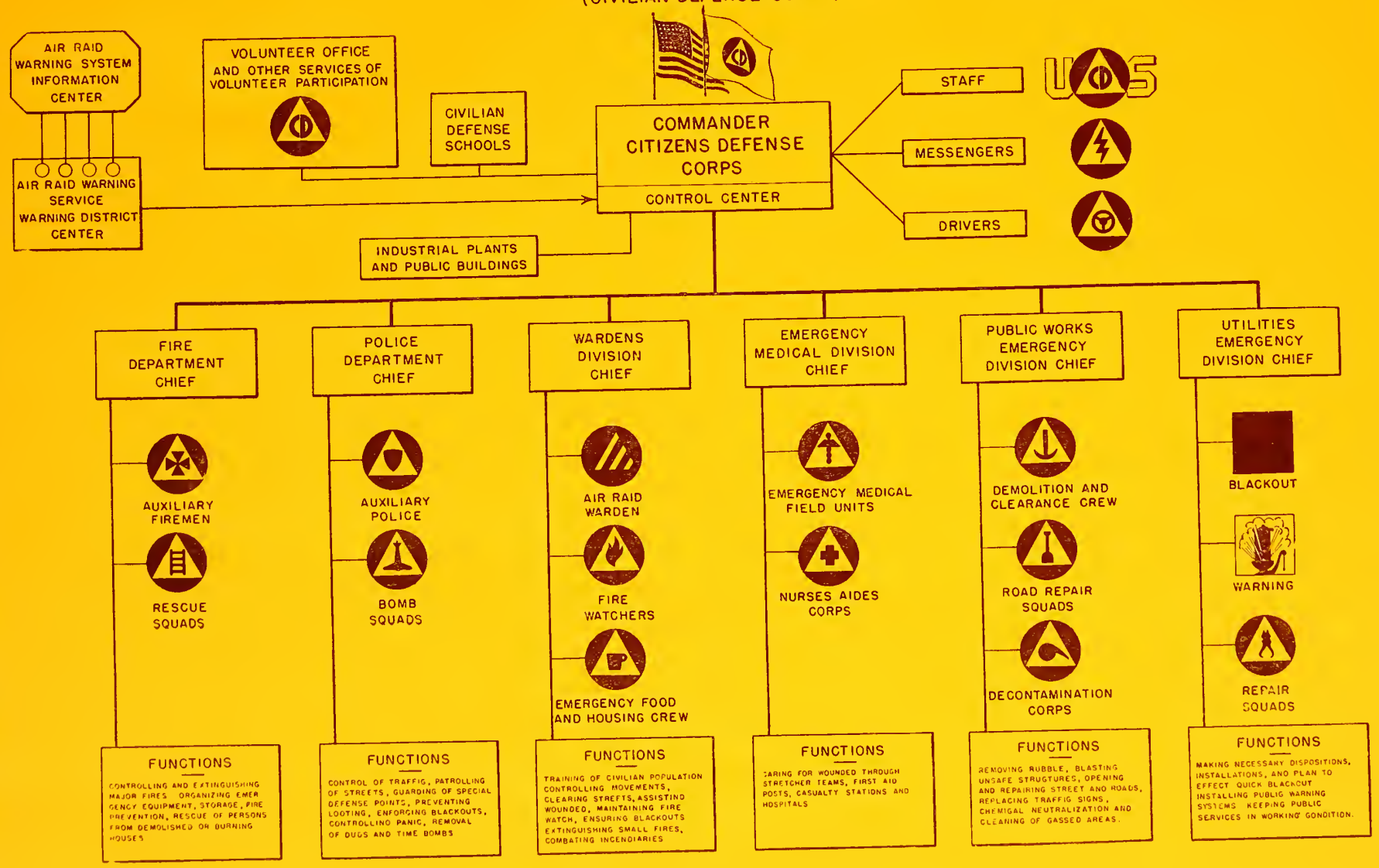


This illustration and space contributed by one of Euclid's Industries

EUCLID'S FIRST INDUSTRIAL PLANT

Congratulates Euclid Post, American Legion and the Residents of Euclid on their Community Spirit.

The Euclid Crane and Hoist Co.

1365 Chardon Rd. KEnmore 3224

BURT'S TAVERN

21061 Euclid Ave. - 1581 Chardon Rd.

Entrances on Both Euclid and Chardon
(Formerly City Hall Bldg.)

Steak and Chicken Dinners

Meals — Luncheons

CHOICE LIQUORS — WINES — BEER

Large Spacious Lounge—Pleasant Surroundings

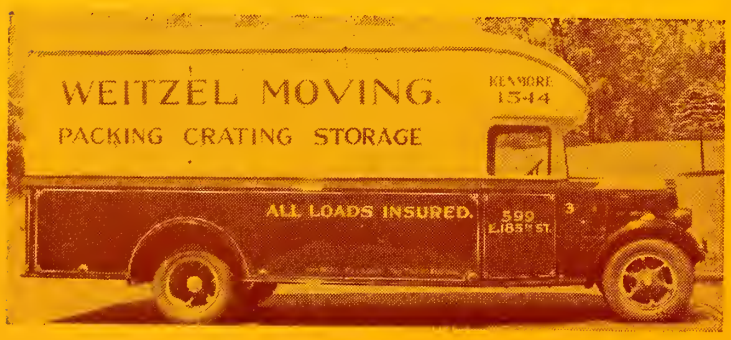


An extension to your telephone is wise. (If trapped, with phone disconnected, signal by tapping. Yelling does little good.)

Have games and some form of amusement for both children and adults. Amusement is good for nerves. Provide other comforts desired.

## Incendiaries

The first wave of planes frequently drop incendiaries. One bomber can carry 1000 incendiary bombs of the thermite type. Dropped in sticks each is about one foot long and weighs approximately two pounds. It serves several purposes: i. e., to cause large conflagrations, destroy, kill and injure by fire and flame, furnish illumination for direct hits by dive bombers to follow, and force people into the open. Thermite burns for about two minutes at a heat of approximately 5000 degrees, igniting magnesium which burns for about fifteen minutes at a heat of approximately 2500 degrees.

Observe these instructions carefully, and memorize: DO NOT THROW WATER ON AN INCENDIARY BOMB. WATER WILL CAUSE IT TO EXPLODE. EXPERTS USE A FINE SPRAY, BUT NEVER A STREAM. USE DRY SAND.

When sputtering has died a little, approach closer and try to get sand UNDER the brand fragments. USE CARE. THE SLIGHTEST TOUCH WILL BURN THRU SKIN AND BONE. Its light is very bright. If you have sun glasses or ski-goggles, wear them. Incendiaries will burn through metal.

## Fragmentation Bombs

Small fragments of metal are hurled a radius of approximately one-half mile with twice the speed of a rifle bullet, or 5000 to 7000 feet per second. Your safest position is prone.

## High Explosives

The primary purposes are to demolish buildings and cause walls to fall out on streets blocking traffic; to break water mains, gas mains, sewer mains, electric wires; destroy morale, create confusion, disorder and panic. Killing and injuring is secondary.

CAMPBELL BROS. COAL CO.
Chardon Rd. and Nickel Plate R. R.
KEnmore 4700

AT NO COST TO YOU . . . .
Our heating engineer can correct your heating problems and he will suggest the type of coal best suited to your particular heating system. County-wide free delivery.

Aerial mines are supported by parachutes and descend at a relatively low speed. The mine has a number of sensitive fuses scattered over its sides designed to explode instantaneously upon slightest touch of any of these fuses to wire, tree branch, side of a building or similar contact.

Demolition bombs have delayed action fuses and are designed to pierce roofs and floors of buildings before exploding inside of those buildings.

Armor piercing bombs are used against specific targets and require direct hits to cause the greatest damage.

Chemical shells, when used on civilian population—cities—will no doubt contain vesicants—Mustard and Lewisite—as the purpose of such an attack will be to cause casualties. The other gases being lighter than air will only harass or impede.

*BURNS COAL BURNS*
County-Wide Delivery
Free Expert Heating Advice
**BURNS BROS. COAL CO.**
17149 St. Clair Ave. KEnmore 5000

BUY YOUR SHOES ON
BUDGET TERMS
at
BILL'S
618 East 185th Street

Use Bill's 10-Pay Plan

***Nationally Advertised Shoes for Men***

We Feature FOOT FASHION SHOES

FOOT FASHION fine SHOES FRIEDMAN-SHELBY

- NUNN-BUSH SHOES
- JARMAN SHOES
- BOWLING SHOES
- HOUSE SLIPPERS
- RUBBERS and GALOSHES

***Harry Sheinbart, Mgr. Shoe Dept.***

*Euclid's Headquarters . . .*
*for RECORDS - RADIOS - SERVICE*

OUR RECORD department is always right up to the minute with the latest popular and classical releases from all famous artists. Exclusive local dealers for

**COLUMBIA -- DECCA -- BLUEBIRD**
**OKEH -- VICTOR**

SEE

HERB. FITZGERALD
for
Expert Radio Service

**"If It's New in Radio—Herb Fitzgerald Has It!"**

**RADIO SERVICE ON ALL MAKES**

**KEnmore 1313**

**HERB FITZGERALD'S**

**635 East 185th Street**
OVER 10 YEARS IN THIS LOCATION

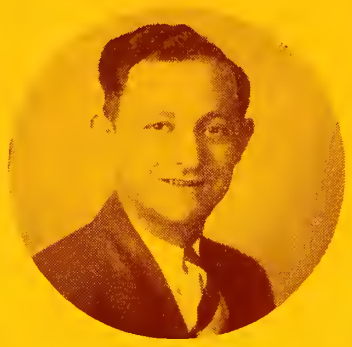

BILL LIPMAN

# *Bill's* CLOTHES FAMILY

**Arrow Shirts and Ties**

**Stetson and Adam Hats**

**Wembley and Botany Ties**

**Hansen Gloves — Hickok Belts**

**McGregor Sports Wear — Cooper Underwear**

Family portraits aren't interesting unless you have Aunt Josephine around to explain the family's idiosyncrasies. Well, Aunt Josephine isn't around now, but here's a good way to find out how really swell everything in the Bill's Clothes family is. Pay a little visit to one of the two style stores. Why even if you're just looking around, you'll discover that all these nationally advertised products are in stock in the latest designs. We'll be happy to show you the new styles and explain the different advantages of each piece of merchandise. If you need something and want to buy — why great — if you're just looking around — we've enjoyed having you and that's sincere, too. Stop in soon, won't you, at either store. You'll enjoy dealing with Bill and his clothing conscious family. Bill, you know, carries the largest line of men's and boys' union made nationally advertised clothing and furnishings in the East End. And say, with Bill's Easy 10 Pay Plan you can charge all your clothing needs, for men and boys to one account.

USE BILL'S CONVENIENT BUDGET PLAN

## *Bill's* 2 STYLE STORES

**E. 152nd & St. Clair** **618 East 185th**

# EUCLID

*"The Fastest Growing City in Ohio"*

•

OFFICIAL

## DIRECTORY and HISTORY

## 1942

•

Compiled and Edited by

**EUCLID POST 343, AMERICAN LEGION**

**EUCLID UNIT 343, AMERICAN LEGION AUXILIARY**

Published by

**EUCLID NEWS-JOURNAL**

DUSTLESS
DELIVERY
IS
GUARANTEED

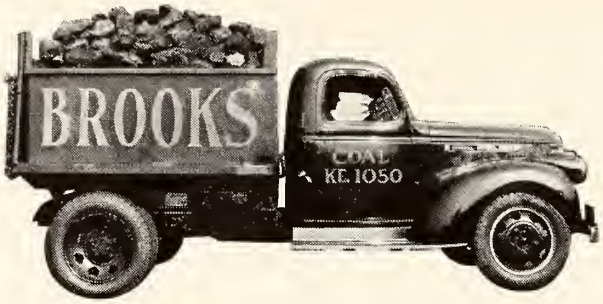


WE
SUPPLY
AUTOMATIC
HEAT WITH
COAL

20 Years of Dependable Service Assures
"FUEL SATISFACTION" for You.

# Brooks Coal & Supply Company

Thomas G. Brooks Harry Simmermacher Allan J. Brooks

KEnmore 1050 920 East 200th Street

---

# LUIKART, *with Service . . .*

## *Protects*

— YOUR HOME
— YOUR BUSINESS
— YOUR AUTOMOBILE
— YOUR FAMILY

*Insurance of All Kinds*

## LUIKART INSURANCE AGENCY

**18609 St. Clair Avenue**
**KEnmore 4770**

THE HI-SPEED STATIONS IN EUCLID ARE LOCALLY OWNED AND OPERATED

## THE EUCLID CITY HALL

**585 EAST 222nd STREET**

"May these walls never be soiled with political trickery and corruption; may these walls never be scaled with a mockery at service; may this building be a monument to real Americanism that we in Euclid are going to stand for continuously; may we never forget our duties to our community and to our nation. Now in the name of the people of Euclid I want to dedicate this hall to the future welfare and service of the city and I want to dedicate ourselves to serve the city."

Dedication Address—Kenneth J. Sims, Mayor.

Fire destroyed old City Hall, North Street, 1929. Plans for new City Hall prepared 1934, under direction of Mayor Chas. R. Ely. Construction started as WPA project 1937. Construction completed as WPA project 1938. Dedicated June 8, 1938 by Mayor Kenneth J. Sims.

**FRANK A. THOMAS & ASSOCIATES**

CIVIL ENGINEERS AND SURVEYORS

EUCLID, OHIO

LAND SURVEYS LAND DEVELOPMENT

*Attend YOUR*

# Shore Theatre

***regularly for the best in entertainment***

●

A "downtown" theatre right here at home

●

**Matinees**

Wednesdays
Saturdays
Sundays
Holidays

●

OWL SHOW
EVERY SATURDAY

BANK NIGHT
EVERY WEDNESDAY

FRANK L. COST
Manager

## MOST MODERN AIR-CONDITIONING SUMMER AND WINTER

Every modern facility for the comfort and entertainment of our patrons including earphones for hard of hearing and ample free parking space.

---

"Attend The Shore regularly—in no other way can you get so close to life for so little."

# Shore Theatre

**East 225th St. and Lake Shore Blvd.**
**Telephone: KEnmore 6900**

# THE STORY OF EUCLID

BY ROBERT E. PARRISH, HISTORIAN, EUCLID POST 343

THE early history of Euclid is closely knit with events of the New England territory of the 17th Century, particularly the area later known as Connecticut.

An English patent granted to the New England proprietors in 1620 included land ranging almost from Philadelphia to a point beyond Montreal.

The Dutch, who were the first to explore the Connecticut region, built a fort in 1633 which they called the "House of Hope." They purchased the site from the Indians, and it later became the present city of Hartford. When the English attempted to settle there that same year, war seemed imminent. Settlement finally was made by the sale of the fort to the New England proprietors, and Connecticut freely opened to the New Englanders.

Windsor, previously established by the English as a trading-post; Saybrook and Hartford threw off the New England government in 1637, and were joined the next year by New Haven.

Until 1661-62, the settlements of the Connecticut area were practically independent. In 1662, however, Governor John Winthrop returned from England with a new charter granted by Charles II, and soon all the settlements were united under one government.

The charter gave to Connecticut a strip 60 miles wide extending westward to "the great southern ocean," or the Pacific. The portion in Ohio was more than 3,600,000 acres and still is known as the Western Reserve.

However, the lands embraced within the present boundaries of Cuyahoga County had previous claimants. They were claimed by the English by reason of Cabot's discovery of North America in 1497, and Virginia claimed title by reason of the charter granted by King James I in 1609. They were claimed by the French by reason of exploration, occupancy and settlement by Le Caron in 1616; by Marquette in 1668 and by La Salle in 1669. French rights were ceded to England in the Treaty of Paris in 1764. Virginia ceded her claims, except for a small reservation in Southern Ohio, in 1784, a year following England's relinquishing title to the U. S. in the Final Treaty of Peace in 1783.

Adding to the cloudiness of Connecticut's title was the action of King Charles, who ceded the same territory brought back by Governor Winthrop in 1662, to his brother James, Duke of York, two years later. The Connecticut Colony promptly hid their document in the hollow of a tree which was famous afterward as the "charter oak."

In 1786 the State of Connecticut surrendered this practically unknown territory of the Northwest to the United States Government.

Title to the vast area of the Western Reserve was purchased in September, 1795, by a group of land speculators known as the Connecticut Land Company, at forty cents an acre. The sale was made upon credit, supported by bonds and personal notes.

General Moses Cleaveland, of Canterbury, Conn., was one of seven directors. Commissioned by his fellow speculators to deal directly with the Indians, he left with a party of fifty surveyors and helpers, and by July 4, 1796, the group had reached Conneaut Creek, Ohio.

Cleaveland pressed westward with a portion of his men to establish the Capitol of New Connecticut at Cleveland, and reached the Cuyahoga River on July 22nd.

Here word reached him that dissatisfaction existed back in the group left at Conneaut, who demanded higher wages, and threatened a form of mutiny. Cleaveland, doubtless without authority, made an informal agreement to divide land east of Cleveland among forty-one men at a cost of one dollar an acre.

The township to be created was to be known as Euclid, in honor of the "Father of Mathematics" and the Patron Saint of all surveyors. The agreement stipulated that eleven families would build homes in 1797, with two acres of wheat to be sown around each house. Eighteen additional families would build in 1798, and sow five acres of wheat. In 1799, twelve additional homes were to be built and eight acres of wheat were to be sown.

With Seth Pease, Astronomer and Surveyor, Chairman, and Moses Warren, Clerk, the forty-one proprietors went immediately into session. At this meeting it was decided the duties of settling would be assumed by Seth Pease and ten others in 1797; by Moses Warren and seventeen others in 1798 and by Amos Spafford and eleven others in 1799.

One of the first settlers was David Dille, who built a log cabin in 1797 in the vicinity of what is known as Dille Road. In 1836 the log cabin was replaced by the Dille Home, a large residence of Colonial architecture.

BOULEVARD CAFE

KEG BEER AT ITS BEST

Direct from Wood Kegs—No Coils

HI-POWER BEER HI-POWER ALE

WINES — LIQUORS

"Just A Young Old Veteran"

21920 Lake Shore Blvd. Bill Criswell

# *When It's Food You Want . . .*

you do not need to go far from home to enjoy the best!

Right here in Euclid is one of the best eating places in the country - - known from coast to coast!

Locally owned and operated by Euclid residents.

Choice foods - - meticulously prepared - - courteous individual service - - the same high quality whether you demand quick counter service or prefer leisurely dining comfort.

**PRIVATE DINING ROOMS**
AVAILABLE FOR
WEDDING PARTIES - BANQUETS - CLUB MEETINGS AND LUNCHEONS - CARD PARTIES, SOCIAL EVENTS, ETC.

# SMITH'S

JOHN POLSON JOHN VIDRICK

RESTAURANT AND BARBECUE

KEnmore 2792 *Liquors* Ample Parking Facilities

**22035 Lake Shore Boulevard**

Euclid Township was incorporated in 1809. The first record bears the date of April 2nd, 1810, the following being an exact copy:

(FIRST RECORD)

At a meeting of the inhabitants of the township of Euclid, on the 2nd day of April A.D. 1810 at the dwelling house of Walter Strong. . . . . the following persons were duly elected to the offices respectively affixed their names:

Viz

| | |
|---|---|
| Timothy Doan | Moderator* |
| Abram Bishop | Judges of Election* |
| David Dille | |
| Lewis Dille | Township Clerk |
| Elishah Graham | Drafted** |
| David Dille | Drafted |
| Thomas McIlrath | Drafted |
| David Hendershot | Overseers of the Poor |
| Holly Tanner | |
| Seth Doane | Fence Viewers |
| James Lewis | |
| Nehemiah Dille | Priser and Lister |
| Holly Tanner | |

Supervisors of Highways

James Covert for the Eastern District
Holly Tanner for the Northern district
Abram Bishop for the East Middle district
John Shaw for the Western district
Asa Dille for the Southern district
Lewis Dille for the West Middle district
Nehemiah Dille Constable
Abram Bishop Treasurer

Attest Lewis Dille Township Clerk"

*The Moderator presided over all town meetings.
**"Drafted" designates these three as Trustees.

It is curious to note throughout these old records errors of commission and omission, lack of punctuation, misspelled words and changed spelling. In spelling the name of the father, Timothy, the name "Doan" differs from that used directly below by the same clerk, where it is found "Doane," in the case of Seth, the son. Elsewhere we find "Tymothy." The use of "y" in place of the letter "i" is fairly common, as in records showing "certyficate," "qualyfied" and others. Other spellings include "Treashurery," "Cayahoga," "voats" and "voates," "sean," "sevrally," "Bord," "prosided," "handid," "commensing" and adjournments are recorded as "Meeting dissolved." A conception is gained by these and other quotations of the manner in which early records were kept, laboriously written out in long hand with many flourishes.

## EARLY SETTLERS

SETH DOAN, the son, came to Cleveland in 1797. Timothy Doan, the father, followed with his family to settle in Euclid Township in 1801. Nathaniel Doan, younger brother of Timothy, was one of the pioneers in settling Cleveland Township, a member of Cleaveland's party of Surveyors. He established his home at East 107th Street and Euclid Avenue, a log affair replaced in 1817 by a Tavern erected by his son Job.

The early settlers built their homes well south of the lakefront, both in Cleveland and Euclid. The "Flats" of Cleveland along the Cuyahoga River banks, and the area adjoining the shore of Lake Erie throughout Euclid were dank and swampy. Fever was prevalent and mosquitoes a scourge. The southern shore of Lake Erie has receded, geologists have found, from about Euclid Avenue to the present lakefront. There have been at least five different beaches, upon one of which stands Noble School.

## EARLY ROADS AND TRAILS

CUYAHOGA COUNTY and particularly the mouth of the Cuyahoga River was a focal point in the migrations of the Red Man. His path along the south shore of Lake Erie was the principal trail in Cuyahoga County, and is identified by Euclid Avenue and the Detroit-West Lake Roads throughout their major portions. This path ran from Detroit and Toledo West to Erie and Buffalo East, and is known as the "Shore Path" of the Red Man. It was the most important of all the Indian paths.

Next in importance was the "Salt Springs Path" which led from the "Shore Path" to Salt Springs. It is identified by Ontario-Woodland Avenue to East 55th Street, then across Kingsbury Run valley diagonally to the heights of Newburgh, to Miles Avenue and Aurora Roads passing between Geauga Lake and Aurora Pond on to Warren and Niles.

STROUD AWNINGS
Since 1910

**Every Type AWNING for every Window-Door-Porch and Store**

YOU WILL BE GLAD YOU CALLED US

There is no Substitute for Canvas Awnings for Air Conditioning and Beautifying Homes.

AWNINGS TAKEN DOWN, WRAPPED STORED AND PUT UP

FULL INSURANCE COVERAGE

MOST EVERYBODY IN EUCLID CALLS

**GLenville 5635**

724 East 152nd
Res. KEnmore 0776

SOHIO

# THE STANDARD OIL COMPANY

DISTRIBUTORS OF

## SOHIO PETROLEUM PRODUCTS

THESE LOCAL DEALERS ARE ANXIOUS TO SERVE YOU:

## CHAS. C. DOWD

SOHIO
STATIONS

•

17847 St. Clair Avenue

IVanhoe 9757

•

E. 185th St. & Lake Shore Blvd.

IVanhoe 9557

## COLLEY'S

SOHIO
SERVICE

•

18524 EUCLID AVE.

KEnmore 9794

•

"At The Quarry Tracks"

## BUNDY'S SOHIO SERVICE

IVanhoe 9506

Cor. E. 185th St. & Abby Ave.

"WE GREASE TO PLEASE"

CAR OWNERS SAY:

YOU JUST
CAN'T BEAT

**SOHIO X-70'S**

LONG MILEAGE!

MORE MILES PER GALLON
MEANS MORE GALLONS
FOR DEFENSE

## SHAFFER'S SOHIO STATION

East 222nd at IVan Ave.

## SEYWERT'S

SOHIO
STATIONS

•

Lake Shore Blvd. at E. 222nd St.

KEnmore 9779

•

Lakeland Blvd. at Babbitt Rd.

IVanhoe 9578

## HARRY L. POLAND

SOHIO
PRODUCTS

•

Euclid Ave. at Chardon Rd.

KEnmore 9832

•

12 Years in Same Location

Built upon faith in Euclid's future and realizing the need of an authorized factory automobile sales and service . . . Charlie Daugherty has established the **only authorized agency on Lake Shore Boulevard.**

**MERCURY**
THE AIRPLANE-ENGINEERED CAR

**«8» - Ford - «6»**
AMERICA'S LOWEST PRICED V-8

*"Bring Your Car Home For Service"*

**Euclid Shore Motors**
22480 Lake Shore Blvd.
KEnmore 0373 — KEnmore 5828
For local trade-ins conscientiously re-conditioned
— SEE BOB BURGERT —

**NEW LOAN OFFICE**
**FOR EUCLID AND VICINITY**

**$25 TO $500 IN 1 DAY**
Auto, note and household loans.
Up to 18 months to repay.

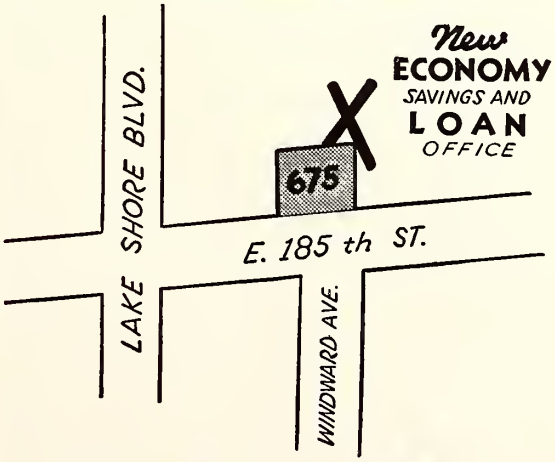


**ECONOMY**
**SAVINGS & LOAN CO.**
675 East 185th Street KEnmore 3135
Free parking in rear.
H. W. Ostermeyer, Mgr.

## ORIGINAL BOUNDARIES

THE original eastern boundary line of Euclid Township extended from Lake Erie, following a straight line southward approximately one-half mile west of the present Cuyahoga-Lake County line for a distance of 7.8 miles to Cedar Road. The southern boundary followed the line of Cedar Road westward exactly five miles. From this point the westward boundary followed northward for a distance of 4.3 miles, approximating East 140th Street and the lakefront, now in Bratenahl. The Northern boundary followed the southern shore of Lake Erie, connecting the two points at the lake edge.

Neighboring townships had been laid out in areas five miles square each, excepting Cleveland. Directly to the east of Euclid lay Mayfield Township; to the south, Warrensville Township, and to the west Cleveland.

Divisions of boundaries were roughly determined by terms similar to "near the saltworks," "Young's Sawmill" and "Gray's Hill."

## EARLY RECORDS

EUCLID'S first industry likely was "the saltworks." It is believed to have been located on the east side of Lloyd Road north of Lake Shore Boulevard about one-third of the distance between the thoroughfare and beach. At least there was a saltwell on a half-acre tract at this location, which in later years was used by farmers for grazing, and without apparent ownership. It had no right of way from either thoroughfare, and was acquired by the State of Ohio in 1907 in lieu of taxes.

"Gray's Hill" was likely Chardon Road hill. We know a Gray family of early settlers lived on Euclid Avenue, and since tracts throughout the area were a hundred acres each, it is reasonable to assume that since the homestead was quite near this point, it was the particular hill so designated.

**The Euclid Homes Co.**
***"Builders of Nice Homes"***

**EDWARD F. KOVAC**
REALTOR

GENERAL REAL ESTATE and INSURANCE
FINANCING

**Call KEnmore 5030**
960 East 185th Street

**FOURTH GRADE AT EUCLID CENTRAL—OCTOBER, 1908**

Harry Saefkow, Willie Backus, George Shea, Jerome Harmon, Ray Schrock, Eddie Anderson, John Martens, Albert Hunt, Eddie Mauer, John Kracker, Joe Russ.

Rose Vernick, Elsie Vernick, Frieda Schenck, Marion Hunt, Genevieve Lyon, Agnes Vernick, Bessie Brewer, Pauline Van Driest, Mildred Palmer, Miss Pinney.

Rose Stanish, Mamie Mauer, Helen Wagner, Grace Nolen, Augusta Yeser, Margaret Smidt, Antonia Koprivec, Emma Kracker.


# Katherine J. Welter

**LICENSED REAL ESTATE BROKER**

26500 LAKE SHORE BOULEVARD

IVanhoe 3331 IVanhoe 7484

**Residence: 314 East 266th Street, KEnmore 2797**

***Insurance . . . Building and Financing***

**Property Management — City and Suburban Residences**
**Acreage — Lots — Factory Sites**
**Farms Sold or Exchanged**

**BUY YOUR GASOLINE AND OIL AT EUCLID'S HI-SPEED STATIONS**

# Mavec & Co.

***"Builder of Quality Homes"***

17110 Lake Shore Boulevard

**IVanhoe 4900**

LICENSED REAL ESTATE BROKERS

BUILDERS — DEVELOPERS
INSURANCE — FINANCING

CHOICE SELECTION OF NEW AND USED PROPERTIES

# C. J. Smith & Son

LICENSED

***Funeral Directors***

•

MURRAY A. SMITH, Mgr.
MRS. CHARLES J. SMITH

•

15319 ST. CLAIR AVENUE

**GLenville 2425**

•

INVALID SERVICE


IN 1797 Jefferson County was carved out of a vast area east of the Cuyahoga River known as Washington County, and for the first three years the new settlement of Euclid was in this newly detached district. Trumbull County and Euclid were then detached from Jefferson, and Euclid remained a part of Trumbull until 1807. Geauga County in that year was detached from Trumbull, and Euclid was a part of the Geauga district until 1810, when Cuyahoga County was formed. Included also was Willoughby, which remained a part of Cuyahoga County until 1840.

The part west of the Cuyahoga River had been included in Wayne County in 1796, with Detroit, Michigan, as the County Seat. The Village of Detroit was incorporated at Chillicothe, Ohio, in 1802. Wayne County included the vast area extending from the Cuyahoga River to the headwaters of all streams flowing into Lake Michigan.

For many years the sons of Connecticut farmers sought homes in the Western Reserve, and seeking to avoid fever and scourge, built on higher ground.

The population of Cleveland in 1810 has been given as fifty-seven. In 1814 it had only thirty-four dwelling houses and places of business, a population of less than seventy, and covered an area of only three-quarters of a square mile. In 1820 it is given at 350.

No population figures for Euclid seem available on those dates, but since the records of the Connecticut Land Company called for forty-one families in 1799, and in 1815 poll records of Euclid show a vote of forty-two qualified electors, it is safe to assume that Euclid was quite a bit larger in 1815 than Cleveland.

The chief port of the Western Reserve, however, grew far more rapidly in its subsequent years, beginning with the advent of the Canal in 1827. Cleveland's population in 1830 was 1000, and in 1840 was 6,071. In contrast, Euclid's polled vote on October 31, 1828 was 169, and on November 4, 1836 was but 285.

A farming community, it remained so until the passing of the grape growers to make way for industry in about 1914. Interesting sidelights of the early days of the Township are reflected in the prices of public road work determined at a Trustees Meeting on April 20, 1817, "as follows (to wit)

| | |
|---|---|
| For a yoke of oxen and chain | 50c per day |
| For oxen and plow | 75c per day |
| For oxen and scraper | 62½c per day |

An allowance for bridges reads "to be laid out in building bridges on State Road (Mayfield) East of Wm Stebbins Five Dollars", recorded on March 2, 1829. Constable Wm. S. Chapman submitted a bill "for notifying Artemus Pringle

| | |
|---|---|
| Service | .10 |
| Milege | .15 |
| | .25" |

# DR. WM. SCHIFFMAN

**OPTOMETRIC EYE SPECIALIST**

EYES EXAMINED
GLASSES FITTED

COMPLETE OPTICAL SERVICE
CROSS EYES EXERCISED

A thorough examination of your eyes, with modern equipment, will be assured you. We are at your service. Special attention given to examining children's eyes; also orthoptic training.

GRADUATE OF OHIO STATE UNIVERSITY, THE "SCHOOL OF OPTICS," 1938

PRESCRIPTIONS FILLED—
GLASSES REPAIRED

Phone for Appointment

Combined Offices with Drs. M. Lesy and G. Kallins

**676 East 185th Street**
**IVanhoe 4411**

# LINKING EUCLID WITH ALL "THIS AMAZING AMERICA"

Greyhound gives Euclid 54 conveniently timed schedules into downtown Cleveland every week-day. This same time-and-money saving service extends to every part of the United States and into Canada—with streamlined Super-Coaches serving more than 50,000 miles of scenic highways!

GREYHOUND STATIONS

SOLON DRUG CO.
21051 Euclid Ave.
Phone KEnmore 1135

VITALE DRUG CO.
26598 Lake Shore Blvd.
Phone KEnmore 3607

MOSS DRUG CO.
21939 Lake Shore Blvd.
Phone KEnmore 0935

**GREYHOUND**
*LINES*

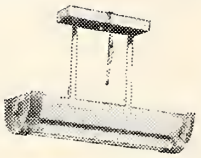

INDUSTRIAL
COMMERCIAL
RESIDENTIAL

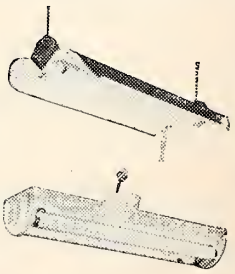

Fluorescent Fixtures
Made to Your Own Design—
or Ours.

Call For Free Lighting Survey
By Our Engineer
Visit Our Showroom Display

KEnmore **3110** — CRESCENT FLUORESCENT — KEnmore **3113**

**CRESCENT METAL PRODUCTS** 18901 St. Clair Avenue

# BLUEM

THE BOULEVARD FLORIST

**FLOWERS FOR ALL OCCASIONS**

Prompt Delivery—Phone KEnmore 0615

22630 Lake Shore Boulevard

Euclid's Oldest Florist
Established 25 Years


THE HI-SPEED STATIONS IN EUCLID ARE LOCALLY OWNED AND OPERATED

Pringle had been notified to appear "to be appointed by the uplifted hand" for the duties of Highway Supervisor. Prices for building road scrapers was set at "Two Dollars for each district." Taxes were paid in corn liquor, whiskey, flour, oats, barley, cows, pigs and other livestock.

Upon complaint "by sundry freeholders" that widows and children might become Township wards, the Overseers of the Poor were directed to notify anyone complained against to "remove and depart forthwith." Orphans were "bound out" to farmers until they were of legal age, which in the case of boys was reached at the twenty-first year and in that of girls at the eighteenth year. At that time they were to be given "a bible and two common suits of clothes." In these actions, however, the Trustees merely were following out the laws of Ohio, and undoubtedly would have been criticized severly had they not done so.

Early farming included wheat, corn, oats, barley, butter, cheese and some maize, while fruits included apples, pears, grapes and berries. The subsoil was especially good for the growing of grapes, however, and while Euclid remained agrarian until about 1914, following the Civil War it was renowned as a grape growing center.

## TRANSPORTATION

COMMERCE was served by the Cleveland, Painesville and Ashtabula Railroad. One early means of transportation was by rowboat, the first to replace the canoe. Euclid settlers visiting Cleveland would follow Euclid Creek to Lake Erie, and then follow the shore route to the Cuyahoga River. From Ashtabula east connecting with what became the New York Central Lines was the Ashtabula and Buffalo Railroad. West of Cleveland was served by the Cleveland and Toledo Railroad. Each line was owned by an independent group. In 1852 the Lake Shore and Michigan Southern was organized as a combination of these three. This was the forerunner of the New York Central Lines West, which about the same time acquired a 999 year lease on the Cleveland, Columbus, Chicago and St. Louis Railroad, known as the Big Four.

How important to Euclid's growth this combination was to become was not recognized until years later. About thirty years after, or in 1881-82, rights were acquired by the Gould interests, the Vanderbilt's bitterest enemies in the transportation field, for the N.Y.C. and St. L. R.R. or

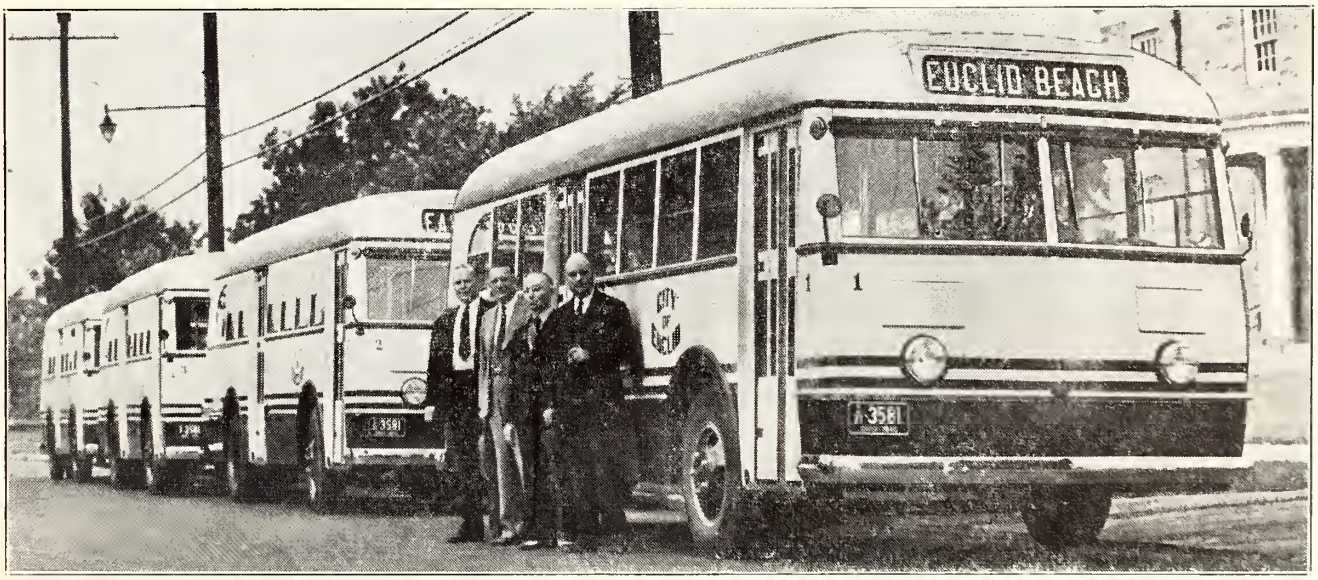


EUCLID'S MUNICIPAL BUSSES

**HEINTZ SERVICE**

COMPLETE LUBRICATION
BATTERY SERVICE
TIRES AND ACCESSORIES
CARS WASHED

LAKE SHORE BLVD. AT EAST 219th ST.

**IVanhoe 9558**

GAS
SINCLAIR
OIL

**OWEN'S GARAGE**

SINCLAIR PRODUCTS

**Expert Brake and Ignition Service**

609 EAST 185th STREET

**CALL KEnmore 9833 for SERVICE**

FOR PRINTING CALL EUCLID NEWS-JOURNAL, GL. 4384

# Lumber...

*Always the Best for Less*

MODERNIZE YOUR BUILDING
AT LOW COST
SMALL MONTHLY PAYMENTS

Cleveland's Largest Low Priced Lumber Yard—And Right in Your Neighborhood

COMBINATION DOORS AND STORM DOORS A SPECIALTY

Call KEnmore 6600—The Lumber Number

**Forest City Material Co.**

Main Office:- 17903 St. Clair Ave.

## BUILDING SUPPLIES AND COAL

WE CARRY
NORTHERN OHIO'S LARGEST STOCK

LUMBER—MILLWORK—STORM SASH—INSULATION BOARD—SHINGLES—ROOFING—CEMENT—SAND—PLASTER—BRICK—PAINT
COMPLETE LINE OF DRIVEWAY MATERIALS

**Call KEnmore 6000**

**St. Clair Coal & Supply Co.**

20300 St. Clair Avenue

**Cleveland Rock Wool Co.**

Manufactured in Cleveland

ROCK WOOL INSULATION

INSULATE YOUR ATTIC—
SAVE UP TO 50% ON
YOUR FUEL BILLS

Cool In Summer—Warm In Winter

Complete Insulation Service
Estimates

17903 St. Clair Ave. KEnmore 6600


the Nickel Plate. Former Senator Brice, of Ohio, played an important part. Two versions of the origin of the name "Nickel Plate" are given. It was charged at the time the right of way was acquired solely for the purpose of forcing the New York Central to absorb the new line. In commenting upon it an Editor Loomis, of a Norwalk newspaper, is said to have called it a "nickel-plated affair." Gould is supposed to have said in commenting upon the cost it "couldn't have cost this much if it had been nickelplated."

Cuyahoga County records in 1852 show the following among important property owners in the Township of Euclid:

| | |
|---|---|
| D. J. Crocker | A. Cady |
| Heirs of J. Shaw | A. Quilliams |
| T. Doan | H. Foot |
| R. Hilliard | J. Compton |
| D. W. Doty | E. Ruple |
| John Welch | J. Ruple |
| H. P. Green | J. Page |
| R. Barker, Jr. | S. White |
| W. Miner | L. Phillips |
| J. M. Woolsey | C. Eddy |
| A. L. Bliss | H. C. Kingsley |
| W. Gardner | J. Tippitts |
| W. Frissell | W. W. Turner |
| L. C. Crozier | J. B. Wilson |
| D. B. Lee | F. Granger |
| M. Steinberger | J. Rodgers |
| G. Smith | S. Robbins |
| Wm. Ely | W. Miner |
| G. F. Melcher | J. Perkins |
| W. Walkins | |

Approximately one-third of Orange Township was owned at that time by W. W. Woolsey.

### LINCOLN CARRIED EUCLID

ON November 6, 1860, three hundred and sixty-six residents gathered at a community school house to vote. When the poll booths closed, Abraham Lincoln for President and Hannibal Hamlin for Vice-President had a total of two hundred and fifty-five; Stephen A. Douglas for President and Hershel V. Johnson for Vice-President had a total of one hundred and four; John O. Breckenridge for President and Joseph Lone for Vice-President had a total of seven. The Lincoln Presidential Electors from Euclid were:

| | |
|---|---|
| Frederick Hassacerek | Hezekiah S. Bundy |
| Joseph M. Root | Daniel B. Stewart |
| Benjamin Eggelstrom | Richard P. L. Barter |
| Wm. M. Deckerson | John Beatty |
| Frank McWhinsey | Willard Stocum |
| John Rily | Joseph Ankony |
| Dresden W. Howard | Edward Ball |
| John M. Kellum | John A. Davenport |
| Nelson Rush | William B. Upham |
| Abraham Thompson | Samuel B. Philbrick |
| John F. Hinkle | George W. Brooke |
| Norman Mackenzie | |


"BETTER BUY BUICK"

**ST. CLAIR BUICK SALES AND SERVICE**

9300 St. Clair — GLenville 0111

Do Business With Your Neighbor — R. D. Kittle
314 East 214th Street

BUY YOUR GASOLINE AND OIL AT EUCLID'S HI-SPEED STATIONS

## CENSUS FIGURES

THE first recorded census of Euclid was taken in 1880. The figure was 500. The next, in 1910, was 1953. In 1920 the official figure was 3363. Euclid in 1930 had 12,751 residents and the latest in 1940 gives a population of 17,538. Some doubt is felt about the accuracy of the last census taken, and this doubt is somewhat supported by the election figures of November 7th, 1940, when a total of 8,828 votes were cast in the Roosevelt-Willkie presidential election.

## FORMERLY GRAPE CENTER

BY THE close of the 19th Century, Euclid was known for the quality of grapes grown on its soil. While Concords were in the majority, they included numerous types, both white and red. Acres of land was devoted almost exclusively to this industry. One of the largest vineyards was that of Schuster's; others being Isaac Newton's, covering the entire area now known as Eastlawn; H. M. Frissell's, a Civil War veteran who bought directly from the Connecticut Land Company; Lilly Bros., four brothers whose vineyards were at Lilly's-on-the-Lake, and Crozier's. Newton's old winery has since been remodeled into the Utopia Beach Club House. Newton's old packing house stood at the present site of an apartment building, East 200th Street and Fuller Avenue.

While the last of the vineyards did not disappear until the '20's, their doom was spelled with the arrival of industry in 1914.

Nevertheless, Euclid was still a grape growing center when it was Incorporated as a Village in 1903. From twenty-five to twenty-eight cars of grapes left daily during the season over the Nickel Plate Railroad alone. Baskets stamped "Euclid, O." were being sold as far west as Denver, Colorado, at ten cents each. Growers finally were receiving four cents a basket, from which they paid two cents for the basket and one cent to the pickers. Vineyards were being operated at a loss.

## INDUSTRIAL BEGINNINGS

AGRARIAN from 1797 until 1914, although in the later years it was developing residentially, industry began to recognize the natural advantages it offered. Level ground, good subsoil and underlying shale-rock meant little grading and firm foundations. Adjoining a growing industrial center of diversified nature, it had an excellent labor supply. Two trunkline railroads and three important highways solved transportation. An excellent water-supply and sewage system, with gas, electric and telephone utilities, and an interurban electric transportation system for workers, Euclid found industry interested. E. F. Armington, a professor of Case School of Applied


*A Complete* **DAIRY SERVICE**

Owned and Operated by Euclid Residents

—

WHOLESOME - PURE PASTEURIZED

**MILK**

DELIVERED TO YOUR HOME FRESH DAILY

Also

***A Complete Dairy Store***

Homogenized V. D. Milk — Guernsey Milk
Home-Made Ice Cream — Cottage Cheese
Butter — Buttermilk — Sweet Cream
Whipping Cream — Chocolate Milk — Etc.

CALL

**EUCLID DAIRY Co.**

515 EAST 200th STREET

**KEnmore 0515**

Have

**Dan Carroll**

Do Your Plumbing

1474 Chardon Road

IVanhoe 7628 Res., IV. 4274-M

**Dille-Euclid Motor Sales**

1570 DILLE ROAD

Authorized

**Studebaker Sales Agency**

and

**HIGH GRADE USED CARS**

RALPH E. SHIPMAN, President
MARTIN DOLHAR, Sales Manager

"Over 22 Years in the Automobile Business"

**IVanhoe 6830**

**For A Well Groomed Appearance**
IN OFFICE OR HOME

The Lake Shore Hair Clinic is conducted by a trained technician who is available for consultation and advice on the proper care of your hair. Prepare your hair now for a good Permanent Wave. Expert service in all branches of beauty work.

Expert Barbers In Attendance

**LAKE SHORE**
**BEAUTY SHOPPE** — Addie Phillips, Prop.
**BARBER SHOP** — Sam Ratzman, Prop.
21934 Lake Shore Blvd. — IVanhoe 2556

CALL
**THE DAVIS**
**Laundry & Cleaning Co.**
HEnderson 5020
FOR LAUNDRY WORK — DRY CLEANING
RUG CLEANING
1516 East 66th St. — Cleveland, O.

**$5.00 TO $750**
ON JUST YOUR SIGNATURE
THE
**OHIO LOAN**
AND DISCOUNT COMPANY
**On the Corner at 5 Points**
947 East 152nd Street — MUlberry 2400
8 Offices — All In Greater Cleveland — 8

**BEERS** **WINES**
"WHEN THIRSTY"
**"C" CHARLEY**
THE BEER AND WINE MAN
For Anything and Everything in "Beverages"—Finest Beers, Wines, Ales, Cordials, Cocktails, Vermouths, Highballs, Ginger Ales, etc., phone KEnmore 4530.
ALL TO TAKE HOME — ICE COLD
677 EAST 185TH STREET
NEXT TO STATE STORE
Open On Holidays 10 A. M. to 4 P. M.
Euclid's Oldest and Largest Beverage Shop
**ALES** **SOFT DRINKS**

Science, brought the Euclid Crane and Hoist, the Euclid Electric and the Euclid Road Machinery; Charles K. Hill built a plant for his newly formed Hillwood Manufacturing Company; and The Cleveland Tractor, all were pioneers.

## THE VILLAGE OF EUCLID

Meanwhile let's look back at the records of 1903:

"On February 17, 1903, the Board of Trustees of Euclid Township met this day, pursuant to a call by the President of said Board. Present: Schroeder, Waters, Sulzer and L. Harms, Clerk.

"The object of this meeting to complete the duties of said Board in regard to the incorporation of the Village of Euclid and to transact such other business as may appear.

"It appearing from the return of the election made by the judges thereof to the Township Clerk, and certified by him, and heretofore spread upon the minutes, that the election held in the territory of the proposed Village of Euclid, in Euclid Township, County of Cuyahoga, and State of Ohio, on the 14th day of February, A.D. 1903, pursuant to notice as required by law, and as ordered by resolution of this Board heretofore adopted. a majority of the ballots cast had theron the words "For Incorporation" there being cast and counted at said election (256) Two hundred and fifty-six votes, of which (130) One hundred and thirty were cast "For Incorporation" and (126) One hundred and twenty-six votes cast "Against Incorporation" and on motion of Trustee A. C. Waters and seconded by Trustee Jacob Sulzer, declares from this time, that Euclid be deemed an incorporated Village.

E. T. Schroeder
A. C. Waters
Jacob Sulzer"

## FIRST VILLAGE ELECTION

TWO tickets were offered the electors for the first election in Euclid as an incorporated village, held on April 6th, 1903.

| Citizens Ticket | For | Peoples Ticket |
|---|---|---|
| H. S. Pickands | Mayor | Charles Harms |
| H. S. Dunlop | Clerk | R. R. Vogt |
| J. W. Smith | Treasurer | R. A. Hunt |
| William Covert | Marshall | William Hazen |
| H. Avery | Council | J. J. Carey |
| Willard Frissell | | J. J. Murphy |
| J. W. Bentley | | J. Lilly |
| J. F. Cavanaugh | | John Marzell |
| W. M. Cope | | O. Welch |
| A. D. Lowden | | Albert Lock |

The Citizens Ticket, with Henry S. Pickands at the helm, was elected throughout. On May 4th, 1903, Council held its first meeting, with the following members present: H. Avery, Willard Frissell, J. W. Bentley, F. J. Cavanaugh, W. M. Cope and A. D. Lowden.

Ordinance No. 1, the first official act of this body regulated bond and salaries of officials:

| | | |
|---|---|---|
| Mayor | $ 10.00 | per year |
| Clerk | 150.00 | " " |
| Treasurer | 100.00 | " " |
| Marshall | 80.00 | " " |
| Street Commissioner | 3.00 | " diem |

Early Transportation on Plank Road, Euclid ave., at Chardon rd. (Clarence Bliss, Dana Proctor and Burt Bliss).


# TARANTINO BROS.

BUILDERS AND DESIGNERS OF

**CUSTOM BUILT HOMES**

AND BUILDINGS

•

The Builder with a Complete Millshop at Your Service

•

344 EAST 222nd ST. — IVanhoe 3921

17614 ST. CLAIR AVE. — IVanhoe 0344-W


The records show streets accepted for dedication and a number of allotments for record. Euclid Road was under franchise to the Wickliffe Plank Road Company, which maintained a plank toll road between Euclid and Wickliffe at the time Mayor Pickands took office; on expiration of this franchise it was not renewed. Euclid and Chardon roads were paved under this administration.

The feasability of a waterworks system was studied by Village Engineer F. A. Pease under directions from Council, but no favorable action followed.

## BUILDING THE CITY

IN 1908 Louis Harms became Mayor. Under his administration, 1908-13, water mains were laid, and practically every dedicated street was made ready for water. Negotiations for a water supply from the reservoirs of the City of Cleveland were successful, and on June 13, 1910, the Village Council authorized the Mayor and Clerk to sign a contract.

Legal counsel and an Engineer were appointed for the Village. The salary for the former was placed at $200.00 per year plus a fee of $50.00 per improvement; that of the latter at $100.00 per year plus a fee of four per cent of the total actual cost of all improvements made by council. While unrecognized at the time, this system of fees became very expensive in later years until abolished.

Water main construction was completed under the administration of Mayor Fuller, 1914-1916, who resigned office on November 27, 1916.


# A COMPLETE Hardware Store Near Your Home!

*Fibber McGee and Molly Say:*

"Use

**JOHNSON FLOOR FINISHES**

Every Day!"

We SELL and RECOMMEND

The Well-Known

**Benjamin Moore & Co.**

Paints, Varnishes and Muresco

FOR BEAUTY OF COLOR

FOR LONG LIFE

FOR YOUR EXTERIOR

FOR YOUR INTERIOR

*"The Paint With A Reputation"*

ALWAYS AT YOUR SERVICE

# M. SHERWIN HARDWARE

**680 East 185th Street** **IVanhoe 2092**

BUY YOUR GASOLINE AND OIL AT EUCLID'S HI-SPEED STATIONS

*"Tapco"* *Euclid*

# *Friendly Greetings from "Your Neighbor"*

•

When your car or truck needs new engine or chassis parts, ask your repairman to install Thompson Products parts—the leaders in original equipment. Thompson Aerotype Break-in Motor Oil protects new engines and costly replacement parts during the critical "running-in" period, adding many extra miles of service. Your repairman can get this super-lubricant for you—the same as used for breaking in aviation engines. **"It's patriotic to get every possible mile out of your new or rebuilt automobile engine."**

# THOMPSON AIRCRAFT PRODUCTS CO.

A subsidiary of Thompson Products, Inc., manufacturers of automobile and aircraft parts. Factories in Cleveland, Ohio, Detroit, Mich., and Los Angeles, California. Other subsidiaries—Toledo Steel Products Co., Toledo, Ohio, and Thompson Products, Ltd., St. Catharines, Ontario.

EUCLID GRADE SCHOOL (left) EUCLID HIGH SCHOOL (right)

Colonel D. H. Pond was appointed by Village Council to fill the unexpired term ending December 31, 1917.

Mayor Pond served until 1922. New allotments were accepted and new streets dedicated, while construction of sewers, water mains, paving and sidewalks were made on a large scale.

Two bond issues were passed at special elections. One for $500,000.00 was for the purpose of constructing sewers and a sewage disposal plant. Another, of $385,000.00 was for the purpose of widening and improving Lake Shore Boulevard and Euclid Avenue. Several attempts to sell the bonds were made by this Administration, all of which were unsuccessful.

At an election in November, 1921, Colonel C. X. Zimmerman was elected Mayor, to take office January 1st. In 1922 sale of both bond issues passed under the Pond Administration was made.

Under the Zimmerman Administration a Zoning Ordinance was passed, the legality of which was challenged, and carried to the Supreme Court of the United States. Upon its being upheld, it has since been used as a model by many communities.

An incinerator plant, a sewage disposal plant, and a fire station were built, and the main sewer system completed. Widening of Lake Shore Boulevard and Euclid Avenue were likewise completed. Nineteen acres of land was acquired for park purposes.

Acreage became allotments under the Zimmerman Administration, and for years after Mayor and Council were critized for accepting practically every allotment presented for record with a petition for all improvements. Paving, sidewalks, sewer, water and curb connections were installed in nearly every street dedicated in the Village. Two millions in bonds were sold to install improvements in allotments. The fee system inaugurated under the Harms Administration was still in force.

Charles R. Ely became Mayor on January 1st, 1926. It was Mr. Ely's contention that the costly fee system should be abolished; that poor judgment in improvement of allotments, many of which would not be required as home sites for years to come; that agreements between contractors engaged in bidding; engineering and legal fees and the borrowing of more money than needed were the direct cause of a delinquency in taxes.

Mayor Ely continued in office for twelve years. One of his first acts was abolishment of the fee system. Judge Stanley L. Orr served as Solicitor and Edison Bailey as Engineer. Both were charter members of Euclid Post. The policy of making only necessary improvements was adopted and adhered to. None of the streets crossing Lake Shore Boulevard and Euclid Avenue were paved. Certain cross streets were selected and improved.

Mayor Ely early announced his conviction that the land lying between the two railroads should be developed industrially. A liberal policy of dealing with prospective manufacturers was adopted, and a number of plants moved to Euclid. One of the largest was that of the Chase Brass and Copper Company, and in 1930, when the Addressograph and Multigraph businesses were consolidated as Addressograph-Multigraph Corporation, after consideration of potential sites in

*Congratulations . . .*

TO EUCLID POST 343, FOR THEIR ACTIVITIES IN PROMOTING THE CIVIC AND SOCIAL WELFARE OF OUR CITY.

●

**THE BRECKENRIDGE MACHINE COMPANY**

23000 St. Clair Avenue

KEnmore 3040

**PATRONIZE EUCLID'S FIRST AND FINEST DAIRY STORE**

●

TRY OUR DELICIOUS HOME-MADE ICE CREAM

●

Linnert's Milk and Dairy Products Are Known Far and Wide for Their Fine Quality.

RETAIL AND WHOLESALE

**J. F. Linnert Dairy**

589 East 185th Street

KEnmore 0222

**CLEVELAND**

Ladder Type Trenchers
Wheel Type Trenchers
Mechanical Tampers
Back Fillers
Pipe Cranes

**THE CLEVELAND TRENCHER CO.**

"PIONEERS OF THE SMALL TRENCHER"

20100 St. Clair Avenue

KEnmore 4100

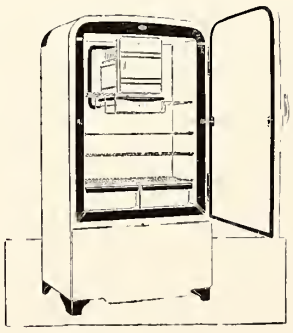

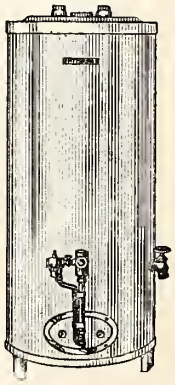

NATIONALLY ADVERTISED GAS, OIL AND ELECTRICAL APPLIANCES AND HOME FURNISHINGS AVAILABLE AT LOWEST PRICES

Carpeting and Linoleum done by expert layers

SALES SERVICE PARTS

Open Evenings Easy Terms

GOOD DISCOUNTS TO CASH BUYERS

**NORWOOD APPLIANCE & FURNITURE CO.**

819 East 185th St. 6104 St. Clair Ave.

KEnmore 5700 EASY TERMS

OPEN EVENINGS

thirty-eight cities, Euclid was selected for the main offices and manufacturing plant, built on a tract of thirty acres.

In 1933 Mayor Ely headed a small delegation from Euclid to Washington, resulting in an application on May 31st to the Reconstruction Finance Corporation for the creation of the Euclid Housing Project. On October 3, 1933, the Euclid Housing Corporation was granted the right to expend the sum of $1,000,000.00 in government funds for the erection of individual homes. This was the first housing project of any nature approved by the government.

Three members of the Euclid Housing Corporation, Father E. J. Gracey, E. W. Bailey, and Judge Stanley L. Orr, were members of Euclid Post.

A new, beautiful shelter building on the site of the Post's first home was constructed as a CWA project in Euclid Park during the winter of 1933 and 1934.

The City Administration Building on North Street was destroyed by fire in 1929. Plans were drawn for a new building under the Ely administration in 1934 and constructed as a WPA project in the years 1937 and 1938.

In ten years the population of Euclid had increased nearly five times, and in 1935 a Municipal bus line was established.

In two years more than 12,000 trees were planted in the tree lawns of the city. The only cost to taxpayers was that of trucking.

KENNETH J. SIMS became Mayor on January 1, 1938. Through the help of civic organizations a heavy demand for relief purposes was met during his early months in office. Euclid Post, American Legion, donated $300 for this purpose.

On Wednesday, June 8, 1938, the new Euclid City Hall was dedicated. Mayor Sims had as his guests Mrs. Henry S. Pickands, widow of Euclid's first Mayor; former Mayor D. H. Pond; Mayor Harold Burton, of Cleveland; Common Pleas Judge Frank J. Lausche; Probate Judge Nelson J. Brewer, former City Solicitor of Euclid, and City Manager Charles A. Carran of East Cleveland.

Three or four different plans were considered for refunding the bonded indebtedness of the city, which threatened lawsuits. There was no market until the Fall of 1940. Bonded indebtedness of $5,256,000 carried an interest rate averaging five per cent. With improved market a refunding program reduced interest rates to approximately four per cent, and Mayor Sims stated that this would likely again be lowered during the year 1941. It has been his contention that during 1939-41 Euclid's indebtedness hit its peak on debt requirements. The two last refunding bond issues were at 2¾% interest rate and were both sold at a handsome premium.

In the early spring of 1941, unemployed enrollment was undertaken at City Hall. Cards for 314 residents of Euclid were made out. Some of these were placed in positions and others in employment training schools. There are now but thirteen cases on relief, practically all of whom are unemployable.

The assessed valuation at the first of 1941 was $29,213,490, less utilities, which approximated $6,000,000 additional.

Four new twenty-seven capacity busses were added to Municipal transportation on September 8, 1940. For a period of nine months, beginning with that month, in comparison with the same period one year previous, records show an increase of 64,884 car riders, or a total of 280,333 as compared to a total of 215,449 on June 1, 1940.

Euclid is actively engaged in the national defense program.

A new aircraft parts plant is under construction for Thompson Aircraft Products Co., a defense industry branch of Thompson Products, Inc. Under construction on a 120-acre site at East 222nd st. and Euclid ave. at a cost of $15,000,000, applications already have been made to the Defense Plant Corporation to increase the project by $15,000,000 additional. The expansion parallels the Army's latest bomber program. A four motored bomber requires 144 valves, a Thompson specialty. The plant will employ 7,000.

Brass artillery shell cases are scheduled for manufacture in a new $16,000,000 addition to the present plant of the Chase Brass and Copper Company.

The Addressograph - Multigraph Corporation has erected an addition to its plant of 480 feet length and 160 feet width at a cost of $750,000. A variety of defense orders include artillery shell fuse and identification tag production for the War Department.

Other expansions in Euclid, costing approximately $500,000 each, are Mitchell Metal Products and Cleveland Hobbing Machine Company, builder of machine tools.

A new high-speed tractor, designed to haul big guns faster than they have ever before been hauled, has been developed by the Cleveland Tractor Company. Other firms include the E. W. Bliss Company and the Breckenridge Machine Company.

Following a survey by the Federal Works Agency of the United States Government, in order to provide housing for persons engaged in National Defense Activities and their families, a Defense Housing program nears completion on East 200th st., totaling 500 units. The survey showed an acute housing shortage to exist which threatened to impede national defense activities.

Euclid's fire equipment, which has been scant, will shortly include a twelve cylinder quadruple pumper, purchased at a cost of $11,203. Additional equipment is made necessary by defense plant requirements, and application has been made to the U. S. Government for Federal aid. A new fire station is to be built, in addition to a new proposed $2,000,000 high school.

# A. GRDINA & SONS

***Furniture Dealers***

***Funeral Directors***

---

## *Furniture Stores*

6019 St. Clair Avenue
HEnderson 2088

15301 Waterloo Road
KEnmore 1235

---

## *Funeral Home*

1053 East 62nd Street
(Just north of St. Clair)

HEnderson 2088

Prompt Day and Night Invalid Car Service

# EUCLID BEACH PARK

## *fun . . .*

tops in fun whether you drop in with the girl friend for a round of rides and dances —or come with the family for one of those good old-fashioned picnics—or with your community or industry on a mammoth jamboree . . . refreshing fun with never a let down.

THE HUMPHREY COMPANY

We are glad to be your neighbors

## *Year after Year. . .*

Euclid residents call us for their coal — and each year we gain new users on the recommendation of our old customers - -

•

***The Reason, Of Course is --***

**STEIN COAL**
IS
**GOOD COAL**

•

ASK OUR CUSTOMERS! — THEN CALL

# STEIN COAL

**KEnmore 0089**

Babbitt Road and Nickel Plate Tracks
Euclid, Ohio

# Shop and Save

AT

Sears

**6 Convenient Stores in Cleveland**

- Carnegie Ave. at E. 86th
- Lorain Ave. at W. 110th
- 4109 East 131st St.
- 14922 St. Clair Ave.
- 4263 Pearl Road
- 5927 Broadway

Also in Painesville
95 N. Park Place

**Sears Roebuck and Co.**

BUY YOUR GASOLINE AND OIL AT EUCLID'S HI-SPEED STATIONS

SHORE HIGH—1941

# EUCLID'S SCHOOLS

Little or no information is available about the methods of teaching in the early 19th Century in Euclid. It is safe to assume, however, in a community almost entirely of New England birth or ancestry, that progressive education for those times existed even then. The earliest records indicate the township was divided into school districts in 1828.

An early Indenture, dated May 28th, 1842, provides in addition to being "taught the art trade, mistry and occupation of farming" the boy bound out, George Boyle, was to have training as follows: "teach and instruct him the said apprentice or cause him to be taught and instructed to read and write and cypher so far as to include the single rule of three, and also to train him to habits of obedience, industry and morality."

During the post Civil War period a small graded school of red brick stood on School Street. Other "Little Red School Houses," all a part of the Euclid school system, were the Berwick School at Lake Shore Boulevard and East 200th Street; Noble School at the northeast corner of St. Clair Avenue and Babbitt Road; Number Five School on Euclid Avenue in the vicinity of Green Road; Number Nine School at Mayfield and Green Roads and Number Ten School in Nottingham.

The first high-school organized in Euclid Township held classes in 1868 within the School Street building. There were six pupils, with the teacher assuming the duties of principal and superintendent.

The first high-school building was built on North Street in 1894. It held its first annual commencement on May 28, 1897, with six graduates receiving diplomas. These were: Olive Callahan, Ella Houck, William Houck, Libbie Pelton, Addison Verbsky and Loida Verbsky.

The high-school course was extended for the winter of 1897-98 by the Superintendent of Schools, Everett L. Abbey, assisted by a newly appointed Assistant, A. Hawthorne Mavis, and approved by the Board. These were: F. B. Tracy, president; Almon Dille, clerk; S. White, Treasurer; A. J. Frank, W. A. Hale, F. C. Luikart, F. P. Houck, F. Keyerleber, J. E. Rowland, M. J. Crozier, C. Dodsworth, S. Woodmansee, and Joseph Nolan.

The high school had an enrollment of 45 pupils out of a total of 629 in the entire township. Average daily attendance was 418. At this time Superintendent Abbey regretted that the enumeration of youth entitled to schooling totaled 868 names, in his report as follows: "There is no doubt many more pupils should avail themselves of the opportunity of an education, but many will only realize that fact when it is forever too late." The Superintendent regretted also "some absence and considerable tardiness that is unnecessary." During the previous year there had been 1,439 cases of tardiness, which the Superintendent felt was ten times too many. He stressed the point that the teacher does not "desire to meddle with the parent's affairs," but requested fuller cooperation.

There were 87 cases of whippings in that year, five of them girls. On the subject of corporal punishment the Superintendent reports: "We are opposed to corporal punishment, believing it should be banished to animals and slaves. The American boy, like the ancient Roman, should not be whipped. But so far we are unable to avoid it altogether. It will be inflicted only as a last resort before sending to the Reform Farm."

The course of study was planned to include an additional year of high-school in 1898. A choice of a Classical course or an English course was given the pupil upon entering high-school, not subject to change. Primary work covered the first four years, Grammar work the second four, and high-school the succeeding four, these twelve years replacing the eleven year course.

PATRONIZE HOME INDUSTRY — BUY HI-SPEED GASOLINE

*Your Neighbor. . .*

# Jerome French

UNITED INSURANCE AGENCY

●

***All Forms of Insurance***
***Hospitalization***

●

**KEnmore 4330**
**PRospect 6767**

*"First of All - - Reliability"*

# KOHN'S

for better Quality Home-furnishings at Lower Prices! - - -

featuring the newest in:

Furniture
Rugs and Carpeting
Frigidaire Refrigerators
Gas and Electric Ranges

Open Mon., Thurs. and Sat. Eves.

FREE PARKING!

Buy on our Budget Plan. No interest or carrying charges (appliances excepted).

## The S. KOHN & SONS Co.

St. Clair Ave., cor. East 105th St.

"OVER A QUARTER OF A CENTURY"

Photography in this Directory by

## Roberts and Leinweber Studios

●

NOW OPERATING THE
ROBERTS PHOTOGRAPHIC SERVICE
AND WEAVER STUDIO

SPECIALIZING
INDUSTRIAL & COMMERCIAL PHOTOGRAPHY
ALSO
Groups - Banquets - Weddings - Portraits
Lantern Slides - Enlarging - Coloring

A COMPLETE PHOTOGRAPHIC SERVICE

**14219 St. Clair Ave.** **GLenville 1036**

# *Lumber. . .*

Was one of the first requirements of the founders of our city, and supplying it has been an important industry since the first sawmill was built on Euclid Creek in 1810 by Abraham Bishop, of Washington County, New York.

Today, much of the lumber and other materials used in making Euclid "Ohio's Fastest Growing City" comes from Euclid's only lumber company. When in need of Lumber call—

## Dille Road Lumber Co.

EVERY KIND OF LUMBER FOR INDUSTRIAL AND BUILDING PURPOSES
SHINGLES—WALL BOARD—SASH—DOORS

**1420 Dille Road** **KEnmore 0592**

EUCLID'S FIRST FOOTBALL SQUAD—OCTOBER, 1908

Walter Baeckler, Ben Hill, Everett Stevenson, Fred Velvick, Ralph Prill, Harry Harper, Frank Tracy, Carl Harms, Frank Stillwell, Carl Burkhardt, Harry Prill, Chester Firckow, Frank Shea.

East 232nd Street (looking South) — Built by Kazen

***Building Euclid . . .***

Homes of Quality . . . Built to give you joy and comfort long after the present emergency is forgotten . . . For a Home you will be proud to own call or see

**MARTIN KAZEN** Builder of Fine Homes
19530 So. Lake Shore Blvd. IV. 4834

BUY YOUR GASOLINE AND OIL — BUY HI-SPEED GASOLINE

Florence Stein was the sole graduate of this new curriculum in 1901. There was no commencement in 1902, one graduate in 1903, four graduates in 1904, six graduates in 1905.

Homer D. Rankin succeeded Superintendent Abbey in 1905 to serve until 1908. When there was but one graduate in the three years, the year 1907, he resigned in disappointment. During his term, anticipating the invention of wireless telegraphy, he purchased an induction coil at a cost of $75 for instruction purposes.

This apparent apathy toward higher education had a definite reason. When the State Superintendent of Schools criticized a pupil's wearing hip-boots, Euclid's new Superintendent of Schools, Joel C. Oldt, pointed out road conditions. Children frequently ploughed through mud knee-deep to reach school. At times roads were concealed by large areas of water. Dille Road was paved in 1908, replacing an old plank road. Lake Shore Boulevard was not paved until 1910, and Bliss Road not until 1914.

The Town Hall had been built at a cost of $15,000. So when in 1909 Superintendent Oldt campaigned for a bond issue of $50,000 with which to build a new high-school, the issue lost by a two-thirds majority.

To the residents it seemed an extravagance when compared to the cost of the municipal headquarters and to the fact that in the class of 1908 there were but four graduates.

The Superintendent continued to preach educational improvement. One of his first supporters was Louis Harms. By personal canvas he increased enrollment at Euclid Central from eleven pupils to forty-five. For his first commencement he brought Dr. Clement Martzolff of Ohio University as speaker. A scene of disorder prevailed. Cabbages were thrown by boys from the gallery. In 1909 the graduating class included Juliette Harms, who later assumed charge of the Department of English at Kirk Junior High School, East Cleveland, Emelie Harms, Leona Smith and Carl Scheuring.

In 1910 Superintendent Oldt requested permission to operate a Shore High School under the charter of East Cleveland High School, since with only two students eligible at that time a separate charter was not in order. He requested a bond issue of $100,000 for the purpose of building two new high schools. His program allotted $60,000 for a new building at Euclid Central, and $40,000 to establish the new Shore High. It passed by a vote of 70%.

Both schools were built under his supervision, and in 1915 the new building on Lake Shore Boulevard was officially named Shore, with George A. Honey as Principal. Ground for both schools was broken in 1913.

At this time only a few rooms in each school were occupied by high school pupils. Enrollment at Euclid Central was 28 and at Shore but 22. The rest of the buildings were occupied by the grades. There were no Auditoriums. Commencements were held in the old Town Hall. The first gymnasiums were barren of equipment.

Roosevelt School was built in 1919, a unit of eight rooms, and an enrollment of 150 pupils and a teaching staff of six. Three additions have followed, until now the building has twenty-seven class-rooms, an Auditorium-Gymnasium, a cafeteria and a splendid library.

Noble School replaced two little red school houses in 1919. The original building is that portion now the south wing of the present sixteen room structure. In 1925, an auditorium increased facilities, and in 1929 eight additional class-rooms resulted from increased enrollment. In addition to these,

CALL
DANIEL STAKICH
INSURANCE AGENCY
FOR
Fire—Automobile—Windstorm

REAL ESTATE
CITY PROPERTIES
AND FARMS

COLLINWOOD REALTY CO.
15813 Waterloo Road
KEnmore 1934
DANIEL STAKICH JOHN ROZANCE

Northeast Cleveland's
Largest Selection . .
GREETING CARDS
for . . . .
• BIRTHDAYS
• ANNIVERSARIES
• WEDDINGS
• SHOWERS
• ILLNESS
• HOLIDAYS
RUSTCRAFT AND HALLMARK
The SCOOP
814 East 152nd St. GLenville 4384

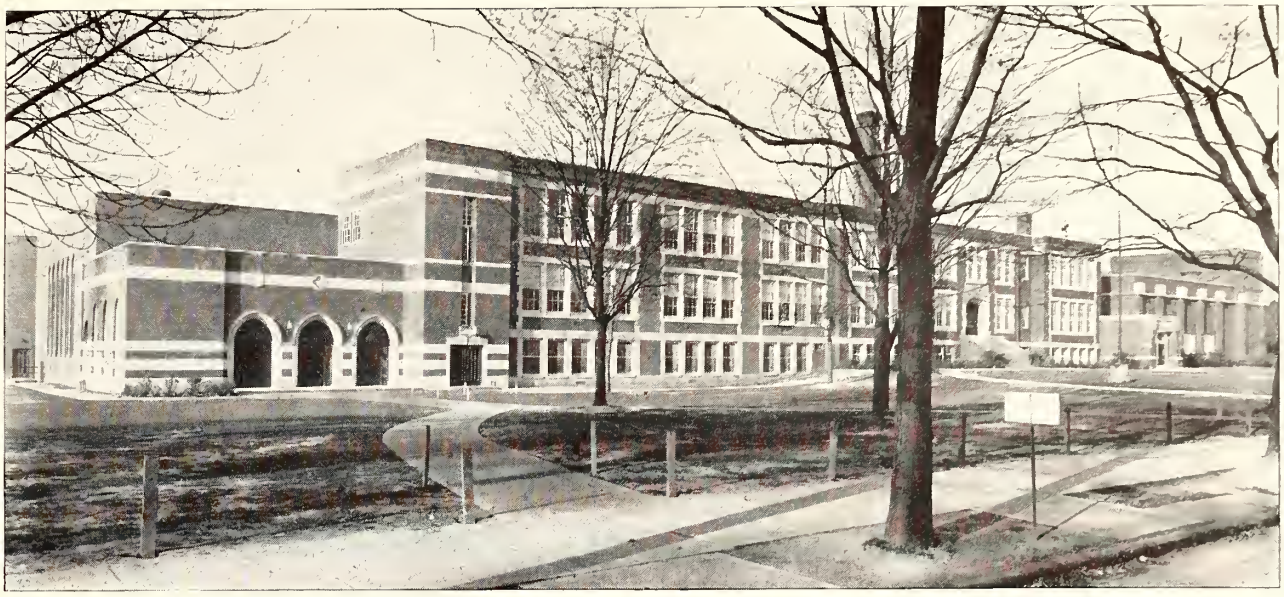

EUCLID CENTRAL SCHOOL—1941

the school has library, cafeteria and kitchen, kindergarten, manual training classes and showers and lockers.

Upson School was built in 1925, a unit of six class-rooms and a kindergarten. An addition followed in 1929, consisting of an Auditorium-Gymnasium, five class-rooms, library and cafeteria. Under the stage are dressing-rooms and showers.

Additions to both high-schools gave fine Auditoriums, gymnasiums, showers and lockers, manual-training, science laboratories, libraries and cafeterias. Each has an athletic field, with turf surrounded by a quarter-mile cinder track.

Euclid's five schools each accomodate eight grades and a kindergarten. Euclid-Central and Shore include four grades of high-school. Seating capacity at the first is 1200 at the second is 1600. Roosevelt, the next larger, seats 1040. Noble and Upson equally seat 480.

Total enrollment in 1941 is as follows:

Euclid-Central and Shore Senior High Schools are accredited by the North Central Association of High Schools and Colleges as schools of the first rank. Graduates are admitted to colleges without examination upon the recommendation of high-school principal. Both are first grade schools chartered by the State Department of Education.

The present Superintendent of Euclid Schools is Russell H. Erwine. He was the unanimous choice of the Board of Education after a long deadlock, and was literally drafted by the members. An accomplished educator, he was head of the Steubenville, Ohio, school system from 1932 to 1939, and had a contract with four more years to run. During that period he obtained a government grant of $450,000, resulting in Steubenville's new $1,000,000 high school. Because of outstanding educational achievements, the Steubenville Board of Education was reluctant to release him. He was not a candidate for the vacancy in Euclid. In 1939 he was released from his existing contract because the Board refused to stand in his way.

To Steubenville, Mr. Erwine represented more than an educator. He was past president of Steubenville Rotary Club; Member Board of Directors, Y.M.C.A.; Member Board of Directors of Fort Steuben Council of Boy Scouts; Chairman of the Area Court of Honor; Member Advisory Board Central Hospital Association; Board of Directors of Civic Music; Past Director of Steubenville Chamber of Commerce; Leader in successful Community Fund Campaign 1937; Member of American Association of School Administrators and of the Ohio Education Association; Speaker on Civic, Educational and Religious subjects: President of the Official Board of the First Methodist Church and active in Scottish Rite Masonry.

Born in Zanesville, Ohio, May 3rd, 1885, he is married and has four sons. He attended Zanesville elementary and high schools. Graduating from Ohio Wesleyan University with a degree of Bachelor of Literature, he received high honors in history and economics. He immediately became an instructor at the Delaware, Ohio, University, where he taught for three years. Then followed post graduate work at Wittenberg College and Columbia and Wisconsin Universities, during which period he added the degree of Master of Arts.

Mr. Erwine was appointed Assistant Superintendent of Schools at Akron, Ohio, serving from 1925 until 1932.

Prompt to recognize the potential sudden educational strain placed on present facilities by Government grants of $28,000,000 in Euclid for National Defense purposes, with an increase of approximately 8,000 workers, he filed a request through the State Department of Education for a Government grant of $875,000 for the purpose of building a new Euclid high school. Preliminary surveys indicate the need of commercial and technical courses, and it is tentatively proposed to add these to the college preparatory curriculum. In May, 1941, a questionnaire at Euclid-Central resulted in sixty-nine percent of Senior high-school male students stating they would have followed a technical course if an opportunity had been given. Only twenty-one percent showed a preference for college preparatory work, and ten percent for commercial. Proposed courses include Art and ceramics; automobile repair; electricity; printing and graphic arts; machine shop and welding; mechanical drawing; sheet metal and art metal and woodworking.

THE HI-SPEED SERVICE STATIONS IN EUCLID ARE LOCALLY OWNED AND OPERATED

"For Kiddies' Growing Feet"

# RED GOOSE SHOES

FOR BOYS AND GIRLS

•

EXCLUSIVE IN THIS NEIGHBORHOOD AT

# TUCKER'S SHOES

686 EAST 185th STREET
IVanhoe 3663

"WE FIT BY X-RAY"

Open Evenings Except Wednesdays

---

Economize the WRIGHT Way . . . Save Thrift Stamps!

# The Wright DEPARTMENT STORES

- Growing With A Greater Euclid
- Serving Euclid Folks

For **15** Grand Years!

**696 East 185th Street** **Phone IVanhoe 1116**

Cordially yours, AL MELDEN, Manager.

---

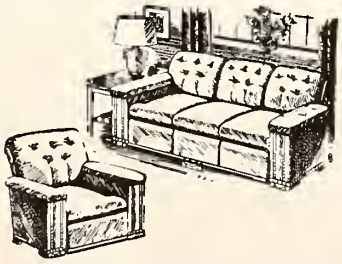

*Visit . . .*

Your Neighborhood's Newest and Most Modern Furniture Store

When In Need of

Furniture - Rugs - Stoves
Appliances

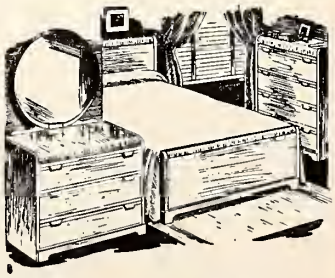

# LAKE SHORE FURNITURE COMPANY

774 EAST 185th STREET - Bowling Center Building IVanhoe 6686

# EUCLID HEALTH CENTER

TWENTY years ago, — on June 12, 1921 — a group of civic-minded citizens of Euclid met and discussed plans for a health center in the community. At this meeting J. M. Page was elected president, and at the next meeting — on September 12 — a committee was appointed to meet with Council and ask for their aid and cooperation.

The Euclid Health Center opened its doors to the public on February 8, 1922. Four community clubs, Euclid Central, Shore, Roosevelt and Noble, supplied necessary funds for equipment, and Dr. Robert Lockhart of the County Board of Health supplied a nurse for one day a week. A baby specialist was obtained for the Child Welfare Clinics which met every Wednesday, alternating between Noble and Roosevelt Schools.

The first tonsil and adenoid clinic was held at Roosevelt School July 12, 1922, with 30 youngsters being operated by physicians from Cleveland. The largest clinic in Cuyahoga County was held June 4, 1929, with 96 patients operated on and home in bed by eight o'clock that same night. Between the years 1922 and 1930 a total of 396 children had tonsils and adenoids removed.

With a change in the constitution in 1932 the Parent-Teacher groups of Euclid were included, and who have actively cooperated since that time. Between the years of 1930 and 1937, children were taken to Cleveland hospitals for 436 successful tonsilectomies, when arrangements were made with the new Boulevard hospital, and in that year 45 Euclid children were taken care of with three local physicians, Doctors Hammill, Skur and Bost operating. With the operations for the present fiscal year not yet available June, 1941, 933 successful tonsilectomies have been supervised by the Center, with only a small nominal charge, or no fee if the family income was insufficient.

A dental clinic was opened at Roosevelt School on the Health Center's second birthday. The following year, on its third anniversary, the new Health Center building at Euclid Park was opened to the children. The building was donated for use by the City of Euclid, and a new dental chair had been purchased by the Shore Community Club. During 1936 a dental survey was conducted, with 1,730 elementary school children examined. This survey showed an average of 4.5 diseased teeth for each child. There were only 185 with teeth in good condition, 808 permanent teeth were missing, 476 permanent teeth to be extracted, and 5,334 permanent teeth in need of dental care. Subsequent surveys have followed, and for the present fiscal year in 2,897 children examined, there were found 11,120 cavities, about ninety percent of which were permanent teeth. There were 2,622 children requiring dental care. For the eight months of the present fiscal year 113 dental clinics have so far been held, and 3,837 children examined. Free work for this period totals $622.00 and will probably exceed $1,000 by the end of the term.

Eye clinics were opened at both clinics in 1926. In 1937, a total of 102 pairs of glasses were purchased, and for eight months of the present fiscal year 58 children have been supplied. The Lions Club of Euclid became interested in this phase of child welfare work in 1934, and has purchased 62 pairs of glasses for the underprivileged children of Euclid alone.

Thirty-six child welfare clinics have been held during the present year.

In cooperation with the Anti-Tuberculosis League, children have been examined by physicians using the fluoroscopic trailer presented by the American Legion Posts of Cuyahoga County, and X-rays advised or close observation followed in all necessary cases. With a quota for the Christmas season of 1940 of $700.00 in Anti-Tuberculosis seals, the Euclid Health Center cleared $934.00. The Center also has charge of the sale of Easter seals in Euclid for benefit of crippled and disabled children in Cuyahoga County.

A round-up of all pre-school children eligible for the next Fall term took place in June, and during the same month a preliminary tonsil clinic was held.

Euclid Health Center is aided by the City, which works with the County Board of Health, the School Board, which helps with the Eye and Dental Clinics, and with donations of the clubs represented on the Board and others interested in the Center. Endless hours of time and work are given by Board members and interested groups, and Euclid may well be proud of its splendid accomplishments.

## EUCLID HEALTH CENTER

### OFFICERS

| | |
|---|---|
| President | Mrs. F. G. Snider |
| First Vice President | Mrs. John Lyman |
| Second Vice President | Mrs. C. B. Jackson |
| Secretary | Mrs. Cecil Wickson |
| Corresponding Secretary | Mrs. Emma Lipstreuer |
| Treasurer | Mrs. Viola Fisher |
| Auditor | Mrs. Stanley Owen |

### NURSES

Mrs. Gertrude McCahan, County Nurse
Mrs. Katherine Newness
Miss Horvath

### CLINICS

Dental—9:00 A.M. until 12 Noon.
Mondays and Tuesdays, Roosevelt School.
Thursdays and Fridays, Health Center Building.
Child Welfare—1:00 P.M. until 2:30 P.M.
Wednesdays—Alternating.
Roosevelt School.
Euclid Health Center Building.
Eye—As Required.

FLOYD HOPKINS

REAL ESTATE
BUILDING
FINANCING

486 East 185th St. IVanhoe 5511
AT LAKE SHORE BOULEVARD

# *An Organization Trained to Efficiently Serve the Buyer and the Seller*

THE MEN of the Jameson Organization are not merely "Real Estate Salesmen" — they are trained Specialists in the Values of Euclid Property—trained to secure full value for the Client—whether he desires to buy or sell—men who have made a thorough and complete study of Euclid's growth and its prospects—That's why the Jameson Organization has grown, and is continuing to grow with our City.

# ROBT. S. JAMESON

## REALTOR

"KEEPER OF THE KEYS"

LAKEFRONT AND SUBURBAN HOMES—LOTS—BUILDING—FINANCING
APPRAISALS — RENTALS AND PROPERTY MANAGEMENT
COMMERCIAL AND INDUSTRIAL SITES AND LEASES

MAIN OFFICE
18950 LAKE SHORE BLVD.
**IVanhoe 3164**

BRANCH OFFICE
21272 LAKE SHORE BLVD.
**IVanhoe 3166**

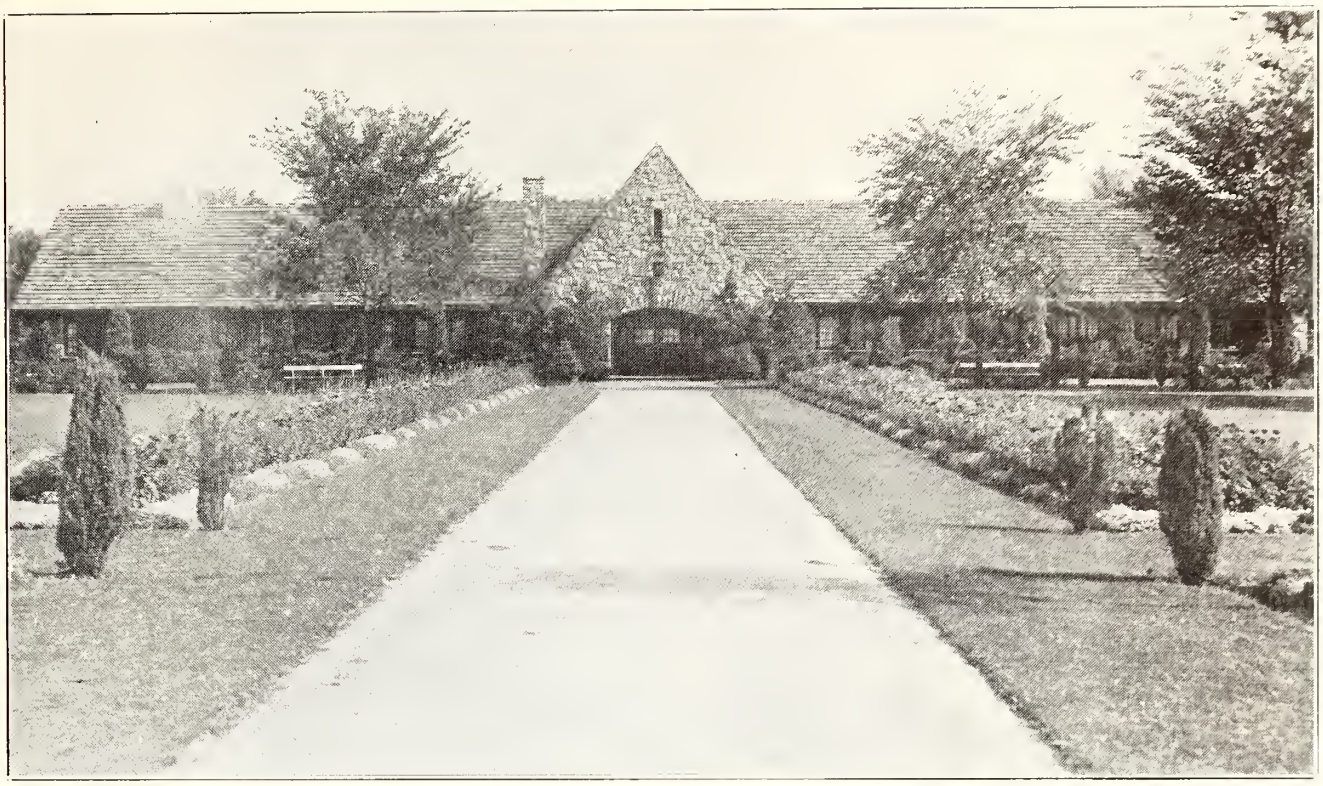

## EUCLID PARK AND CLUBHOUSE

BREASTING Lake Erie, with a splendid community-house, bathing beach and a fisherman's paradise, Euclid Park is recognized as one of the finest community centers in Ohio.

Originally acquired as a site for a sewage disposal plant, intersected by a creek and covered with underbrush and weeds, its seventeen acres supported but two dilapidated, outmoded and unsafe buildings.

The facilities of the clubhouse are available to all civic organizations and others having a commendable purpose. These are in almost constant demand. The plan includes two large dining-rooms, one of which is available on occasion to organizations. A kitchen is well-equipped and a modern heating plant has been installed, while smaller groups may gather around a huge log fire on chilly evenings.

Entrance to the park is at Lake Shore Boulevard and East 222nd Street. The park conceals from view a modern disposal plant.

**KNIGHT HEATING CO.**
134 East 203rd Street

AIR CONDITIONING FOR HEALTH AND COMFORT

HEATING AND AIR CONDITIONING SYSTEMS, REPAIRS AND PARTS ON ALL MAKES OF FURNACES AND BOILERS
O. C. Knight, Heating Engineer
KEnmore 3636

CONGRATULATIONS
TO
EUCLID POST No. 343
AMERICAN LEGION
For Their Fine Community Service
**ALBERT RICHEY**
Director of Parks

*In Euclid It's . . .*
**EDDIE'S SERVICE STATION, INC.**
22259 Lake Shore Boulevard
Phone KEnmore 9831

TEXACO GASOLINE
EXIDE BATTERIES
MOHAWK TIRES
"LUBRICATION SPECIALISTS"
COMPLETE LINE OF ACCESSORIES AND APPLIANCES
ROAD SERVICE

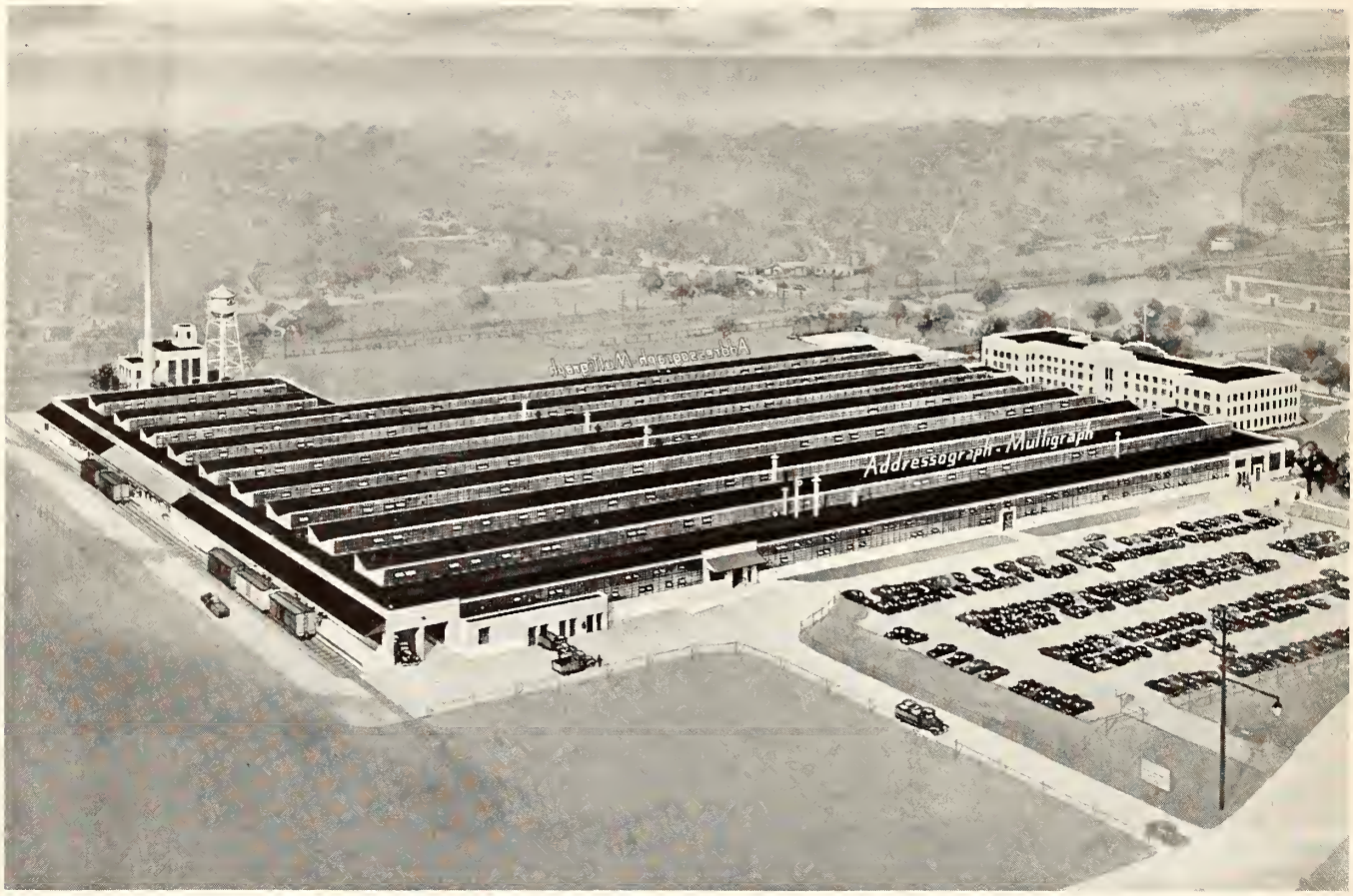


# NEWLY EXPANDED PLANT

## of Addressograph-Multigraph Corporation

Business growth, like city growth, requires foresighted planning for the future.

The results of such planning were in action in 1931 when Addressograph - Multigraph Corporation broke ground for its home offices and plant on Babbitt Road in Euclid.

The same far-reaching policy was carried into effect still further by the recent erection of a large new addition to the plant.

In announcing plans for this expansion to the company's worldwide organization, Joseph E. Rogers, President and General Manager, said:

"Our expansion project will put us in the position of doing our full part in the Defense Program, and at the same time will enlarge our facilities for serving the increasing requirements of our own business. I can assure you that plans for the growth of this business call for expansion far beyond what many may imagine."

The plant addition, which covers nearly three acres, was started on April 7, 1941. Three months later, to the day, the first manufacturing operations got under way in the new structure, which was entirely completed and in full operation by October 15, 1941.

Together with other plants, increasing steadily in size and number, Addressograph - Multigraph headquarters exemplify Euclid's growing importance as an industrial center.

A large number of the men and women who work here live in the City of Euclid. They and their families contribute and share in the civic, social and economic advancement of this community.

The broad lines of Addressograph - Multigraph products are essential aids to the efficient and profitable operation of business. The methods which these products put into effect are used for important procedures in all departments of every kind and size of business.

•

**ADDRESSOGRAPH - MULTIGRAPH CORPORATION**

**1200 Babbitt Road, Euclid, Ohio**

# Roster

## EUCLID CITY OFFICIALS — 1942

Mayor, Kenneth J. Sims

| | |
|---|---|
| SOLICITOR | PAUL H. TORBET |
| AUDITOR | WILLIAM A. ABBOTT |
| TREASURER | HENRY R. CLARK |

### MEMBERS OF CITY COUNCIL

DAN A. CARROLL, President

RALPH HILL — FRANK DERDICH
FRANK BUBSEY — JAMES KENNY
WILLIAM BURNS — HARRY KNUTH
LOUIS WESS

### JUSTICES OF THE PEACE

ALEXANDER APPLE — R. HARRY KOPPICH

| | |
|---|---|
| Constables | WM. STONEMAN-GEORGE SCHAFER |
| Supt. of Transportation | HARVEY HEISS |
| Director of Parks | ALBERT RICHEY |
| Deputy Auditor and Clerk of Justice of Peace Court | WILLIAM BENTE |
| Sealer of Weights and Measures | DON HUSTED |
| Chief of Police | ROLAND N. BAEHR |
| Chief of Fire Department | THOMAS P. HANLEY |
| Engineer | FRANK A. THOMAS |
| Safety Director | WILLIAM A. McMASTER |
| Service Director | MICHAEL A. SPINO |
| Building Inspector | CLYDE WOODMANSEE |

### CIVIL SERVICE COMMISSION

J. ALBERT LOWELL, President

WALTER GRANGER, Secy. — JOHN HRABAK

### SINKING FUND COMMISSION

HUGO H. LUX, President

WILLIAM E. McKONE — JOSEPH K. HOUGH
L. A. DREES

### CITY PLANNING AND ZONING COMMISSION

MAYOR K. J. SIMS — GILBERT MORGAN
MICHAEL A. SPINO — ROBT. S. JAMESON
JOHN DAVIS


## Our Faith in Euclid . . .

The fastest growing building company in Northern Ohio joins the fastest growing city in Ohio in promulgating the prime requisites of happy living. A comfortable well-built home, ideally situated in a prosperous progressive community, is the builder of good citizenship in adults and children. We hope that our building program in years to come will do much toward making an already fine city, a finer and happier place in which to live.

**BENTON BUILDING CO.**
790 EAST 260th STREET — EUCLID, OHIO

DEVELOPERS OF
**Elinore Park Subdivision**

# Roster

## EUCLID CITY SCHOOL OFFICIALS — 1942

### BOARD OF EDUCATION

WILLIAM F. HECKER, President
KEnmore 6300

CLARENCE W. BLISS LOREN J. BULLARD RUSSELL GLASS RAYMOND J. TURK
KEnmore 6300

SUPERINTENDENT OF SCHOOLS ..... RUSSELL H. ERWINE
KEnmore 6300

CLERK—BOARD OF EDUCATION ..... ALICE M. RESSLER
IVanhoe 1858

### PRINCIPALS

EUCLID - CENTRAL HIGH SCHOOL ..... W. G. FORDYCE
IVanhoe 4280

SHORE HIGH SCHOOL ..... DR. LEONARD LOOS
~~EUCLID - CENTRAL HIGH SCHOOL ..... DR. HERMAN L. SNIBLER~~
KEnmore 6300

ROOSEVELT SCHOOL ..... DR. WILBUR A. YAUCH
KEnmore 6300

UPSON SCHOOL ..... MISS HAZEL M. BRANDT
KEnmore 6300

NOBLE SCHOOL ..... MRS. BESSIE F. WELLS
KEnmore 6300

DIRECTOR OF STUDENT PERSONNEL ..... LEONARD VORHEES

For General Information Call KEnmore 6300

**KEnmore 1200** CHEVROLET **KEnmore 1201**

# McCAHAN CHEVROLET

**473 East 185th Street**
AT LAKE SHORE BLVD.

NEW PASSENGER CARS AND TRUCKS
OK'd USED CARS
CLEVELAND AUTOMOTIVE TRADE USED CAR WARRANTY

WE USE The Cleveland Trust PURCHASE PLAN LOWEST COST

FACTORY TRAINED MECHANICS

**KEnmore 1200** **DIRECT FACTORY DEALERS** **KEnmore 1201**

# EUCLID CHURCHES

CHURCH OF EPIPHANY
Lake Shore Blvd. at East 210th Street
Rev. Jerry E. Carpenter

HOLY CROSS ROMAN CATHOLIC CHURCH
East 200th Street and Lake Shore Blvd.
Rev. Fr. Thomas J. Kirby

NOBLE COMMUNITY CHURCH
Babbitt Road near St. Clair Avenue
Rev. John F. Berry

ST. PAUL'S ROMAN CATHOLIC CHURCH
East 200th Street, near Chardon Road
Rev. Fr. Frank P. Brennan

SHORE HAVEN LUTHERAN CHURCH
East 222nd Street at Lakemont
Rev. Edwin C. Abendroth

ST. CHRISTINE'S ROMAN CATHOLIC CHURCH
East 222nd Street at Arms Avenue
Rev. Fr. A. L. Bombach

BEACHLAND PRESBYTERIAN CHURCH
East 185th Street at Abbey Road
Rev. Sidney C. Vernon

EAST SHORE METHODIST CHURCH
Lake Shore Blvd. at East 230th Street
Rev. Paul O. Mayer

EUCLID BAPTIST CHURCH
Chardon Road near Euclid Avenue
No Pastor appointed.

EUCLID REFORMED CHURCH
Chardon Road at East 200th Street
Visiting Pastor.

OUR LADY OF THE LOURDES SHRINE
Providence Heights

EUCLID CONGREGATIONAL CHURCH
Euclid Avenue and East 214th Street
Rev. John Murray Allison

***Congratulations and Best Wishes***

***to***

***Euclid Post No. 343, American Legion***

**BRODEN CONSTRUCTION CO.**

**Subsidiary of the WEAN ENGINEERING CO., INC.**

**ENGINEERS - BUILDERS**

WIRE MILL AND COLD ROLLING EQUIPMENT

22800 Lakeland Boulevard

EUCLID, OHIO

Euclid Branch Box 3017

INVALID SERVICE

**IVanhoe 5744**

Licensed Funeral Director
and Embalmer

**Kenneth A. Bolton**

FUNERAL HOME

**19309 NOTTINGHAM ROAD**

# EUCLID'S CLUBS

AMERICAN LEGION
Lester Henderson, 14602 Strothmore ove., LI. 2018

AMERICAN LEGION AUXILIARY
Mrs. Harald Fischer, 101 Eost 217th st., KE. 5783-J

BUSINESS AND PROFESSIONAL WOMEN'S GARDEN CLUB
Mrs. Helen Goad, 111 East 196th st., KE. 0892

CAMP FIRE GIRLS OF EUCLID
Mrs. M. G. Wenning, 264 Eost 214th st., KE. 6451-J

COMMUNITY CLUB
Mrs. Somuel Foster, 145 Eost 208th st.

EAST 226th HOME OWNERS' ASSN.
Clarence A. Wilsdarf, 1996 Eost 226th st., KE. 5037-J

EAGLES CLUB
William Rabertsan, 532 Eost 185th st., KE. 9751

EASTLAWN PROPERTY OWNERS ASSN.
Lee V. Felt, 274 Eost 191st st,. IV. 4480-W

EUCLID AUX. FRAT. ORDER POLICE
Mrs. G. J. Sullivon, 18701 Naumonn ove., IV. 4315-W

EUCLID BUSINESS AND PROFESSIONAL WOMEN'S CLUB
Miss Ruth Collins, 141 East 190th st., IV. 5438-J

EUCLID ROD AND GUN CLUB
Mr. R. S. Giles, 124 Eost 220th st., IV. 5675-W

EUCLID CENTRAL P. T. A.
Mrs. Wolter Weist, 1574 East 219th st., KE. 3569-R

EUCLID COALITION CLUB—MEN
Don Husted, 85 Eost 280th st., KE. 1479-M

EUCLID COALITION CLUB—WOMEN
Mrs. G. Morgan, 1450 East 196th st., IV. 2802-W

EUCLID COUNCIL OF D of A
Miss Ellen Jaillet, 728 Eost 92nd st., LI. 0625

EUCLID COUNCIL OF P. T. A.
Mrs. M. G. Wenning, 264 Eost 214th st., KE. 6451-J

EUCLID DEMOCRATIC CLUB
H. Sterkel, 21349 Loke Shore blvd., KE. 3021-J

EUCLID HEALTH CENTER
Mrs. Fred Snider, 254 Eost 216th st., IV. 0073-W

EUCLID IRISH AMERICAN CLUB
Mr. Williom Sinnatt, 84 Eost 202nd st.

EUCLID LEAGUE OF WOMEN VOTERS
Mrs. H. M. Donner, 137 Eost 272nd st., KE. 2118-W

EUCLID REPUBLICAN CLUB
Rabert Henn, 22931 Loke Shore blvd., KE. 6408-J

EUCLID SHORE P. T. A.
Mrs. E. E. Zenigraf, 160 East 238th st., KE. 5514-W

GARDEN CLUB OF EUCLID
Mrs. J. C. Soll, 60 East 212th st., IV. 2561-W

GARDEN CLUB OF THE HILLS
Mrs. Alfons Gaspard, 1974 East 226th st., IV. 5766-W

GIRL SCOUTS OF EUCLID
Mrs. Llayd Ackerman, 3912 Glenwaad rd., FA. 4801

HIRAM CLUB
H. Heiss, 261 Eost 216th st., KE. 2036-R

HIRAM CLUB AUXILIARY
Mrs. Violo Korr, 342 East 248th st., KE. 3033-M

KIWANIS CLUB
Mr. Dan Metts, 310 East 216th st., KE. 6617-J

LADIES AUXILIARY I. A. of M.

LAKE SHORE GARDEN CLUB OF EUCLID
Mrs. Harley Clarke, 84 East 219th st., KE. 3541-M

LIONS CLUB
Edward W. Barnicle, 155 East 197th st., IV. 4056-M

LIONS CLUB AUXILIARY
Mrs. Eleanar Clucker, 1186 Belvoir blvd., YE. 6040

MOSS POINT CLUB
Mr. C. F. Shepard, 22051 Edgecliff blvd., KE. 1207-R

NOBLE SCHOOL P. T. A.
Mrs. J. G. Sears, 801 East 250th st., IV. 2805-W

OUR LADY OF LOURDES CLUB
Mrs. John Korthols, 19741 Manterey ave., IV. 4379-W

ROOSEVELT P. T. A.
Mrs. Chorles Wade, 18921 Meredith ave., KE. 5024-J

SLOVENIAN DEMOCRATIC CLUB

TAXPAYERS ASSN. OF EUCLID
Rabert Christian, 41 East 194th st., IV. 6902

THREE ARTS CLUB
Mrs. Horvey Marris, 276 Eost 218th st., KE. 6685-J

UPSON P. T. A.
Mrs. F. F. Nickles, 290 East 266th st., KE. 0681-W

UPSON WELFARE CLUB
Mrs. Chorles Gibsan, 26512 Mallard ove., IV. 4061-M

WOMEN'S BENEFIT ASSN.
Mrs. Ido Eggert, 24001 Lake Share blvd., KE. 2047-J

WOMEN'S CITY CLUB
Mrs. Alexander Apple, 301 East 218th st., KE. 3128

WOMEN'S CIVIC CLUB
Mrs. W. H. Staneman, 24301 Lake Share blvd., KE. 1018-M

WOMEN'S SOCIETY OF CHRISTIAN SERVICE
Mrs. Ray Brawn, 36 East 194th st., KE. 2281-J

*"The Talk of the Town"*

**HAMBURGERS that AMBURGERS**

*"Always the Place to go After the Dance or Show"*

*Famous for* **"CHICKEN on the ROUGH"**

**MANNERS DRIVE-IN**

17655 Lake Shore Blvd.

(FOR PARTY ORDERS PHONE IVanhoe 9539)

KEnmore 5006 KEnmore 0361-J

**Taylor Realty Co.**

***Real Estate***

BUILDING — FINANCING

17572 LAKE SHORE BOULEVARD

# FIRST AID

## (STATION — EUCLID CITY HALL)

POLICE: KEnmore 3200 FIRE: KEnmore 0271

A prepared medicine cabinet should have a few simple remedies and surgical dressings. A suggested list of supplies follows:

Witch hazel, 2 ounces.
Olive oil, 2 drams.
Aromatic spirits of ammonia, 2 ounces (rubber cork).
Epsom salts, 4 ounces or 6 Seidlitz powders.
Mustard, powdered, 2 ounces.
Lime water, 2 ounces.
Syrup of Ginger, 2 ounces.
Syrup of ipecac, 2 ounces.
Bismuth subnitrate tablets, 5 grains (100 tablets to the bottle).
Carbolized vaseline, 1 tube.
Talcum powder, 1 tin.
Oil of cloves, 1 dram bottle (labeled "poison").
Soda mint tablets, 1 bottle.
Absorbent cotton, ½ pound.
Antiseptic gauze, 1 small package.
Scissors, 1 pair.
Roller bandages, 3 large and 3 small.
Pins, ordinary and safety.
Collodion; 1 small bottle with brush.
Medicine glass, 1.
Iodine, ½ strength, 2 ounces in bottle or bottle, 2 ounce, 1.
Iodine swabs, 6.
Camel's hair brush, 1.
Bain-Aids, 1 inch, 6.
Burn Ointment, Tannoid or Amertan, family size tube, 1.
Smelling salts or Ammonia inhalants, 6.

The foregoing supplies may be purchased economically from any druggist whose advertisement appears in this directory. Any poisons it is necessary to keep on hand should be kept in a safe place under lock and key.

## POISONING

PHONE FOR PHYSICIAN PHONE FOR PHYSICIAN

Corrosive Poisons: (a) Strong Acids, as Sulphuric, Hydrochloric, Nitric.
Antidote: Baking Soda, magnesia, lime-water or soap-suds.
(b) Strong Alkalis, as Caustic Soda, Lime, Potash.
Antidote: Vinegar, lemon juice.
Follow the antidote in either acid or alkali poisoning immediately with large doses of olive oil, milk, eggs, or flour and water, to dilute and sooth the parts, and then as an emetic.

Ptomaine Poisoning: Give emetic.
Emetics: Mustard and water, salt and water, lukewarm water alone in large quantities, ipecac. Do not waste time in getting the exact dose, and repeat if profuse vomiting does not result.

Irritant Poisons: Bichloride Tablets, Paris Green, Sugar of Lead, Arsenic, Phosphorous, Poisonous Plants, Cyanide of Potash.
Antidotes: Dilute and sooth with large quantities of salad oil, milk, eggs, soap-suds, starch or flour water. Then give an emetic like salt water or mustard and


**Pressure Castings, Inc.**

"SOLID AS A ROCK"

●

DIE CASTINGS
ZINC AND
ALUMINUM
ALLOYS

●

21500 St. Clair Avenue
KEnmore 5400
Cleveland

**FRED KRAUSS GARAGE**

General and Specialized
**AUTOMOBILE SERVICE**

BRAKE RELINING—STEERING CORRECTION—WHEEL BALANCE—CARBURETOR—IGNITION—GENERATOR STARTER—HEADLIGHT CORRECTION—MOTOR TUNE-UP

●

TRY OUR LUBRICATION DEPARTMENT FOR REAL SATISFACTION

**1570 Dille Rd. at Euclid KEn. 3875**

***For A Pleasant Evening . .***

**KMETT'S**
**MINT TAVERN**

397 EAST 156TH STREET
Next to North American Bank

Music Every Friday and Saturday

FISH FRY EVERY FRIDAY

Our Clubroom Is Available for Weddings, Banquets Card Parties, Etc.

"A Friendly Host to a Host of Friends"

water. Follow with stimulants like strong coffee or tea, or spirits of ammonia. (No oil in phosphorous poisoning.)

Nerve Poisons: Opium, Morphine, Paragoric, etc.

Antidotes: Give emetic if poison is just taken. Keep awake by strong coffee, slapping with wet towels, walking the victim supported on each side. Call FIRST AID if artificial respiration is needed.

Strychnine (the most common), Belladonna, Prussic Acid, etc.

Antidotes: Give an emetic at once, or tickle the back of the throat with the finger until vomiting is produced. Artificial respiration if breathing stops. Stimulants. Get doctor at once. Call FIRST AID at once in case artificial respiration might be needed.

Iodine: Fortunately tincture of iodine is not a virulent poison. Fatal cases are rare.

Antidote: Give immediately two tablespoons of starch in a teacup of water, either cornstarch or laundry starch, then produce vomiting by putting the finger in the throat, or an emetic.

In every case where instructed to call FIRST AID it must be remembered the men composing the squad are not physicians. Their purpose is to render emergency aid only or to transport the patient to hospital or doctor.

## AUTOMOBILE ACCIDENT

In the name of humanity, if you witness an injury to anyone don't ever pick up the injured person, with idea of putting into a car and rushing to a hospital or physician. Unless you are absolutely certain that the injury is very slight you should not attempt to handle the injured at all. For the untrained person to attempt to move the injured may result in an irreparable harm rather than good.

NEVER run automobile engine in closed garage; OPEN DOORS WIDE.

NEVER crawl under car with engine running, EVEN if the car is in open air.

NEVER sit in closed car with engine running, EVEN if in ventilated garage.

NEVER sit in closed car with engine running and all windows shut, EVEN if car is in open air. Always have windows open.

Have car inspected frequently by a responsible person to keep it in fit running condition.

## HOME

Approximately fifty per cent of all fatal accidents are the result of injuries received in the home. Use common care to prevent accidents.

Broken or rickety ladders are unsafe. All ladders should be firmly set. Step on rungs squarely. Extreme care is necessary when chair, table or barrel is substituted.

Many serious accidents are due to falls on stairs. Hand rails and good light are necessary.

Slippery surfaces are responsible for many falls. A rubber mat prevents slipping in a bath-tub. (Incidentally, never turn on or off an electric light while in a tub. It is one of the simplest ways to be electrocuted.) Highly waxed floors and newly washed oilcloth or linoleum are dangerous. A cake of soap on the floor constitutes a man-trap. Objects left on the floor endangers tripping. Pencils, pails, brooms, mops, loose carpets or rugs trip the unwary, and often the wary, especially in a dark place. Outside steps, pavements and platforms

**M. F. INTIHAR**
LICENSED REAL ESTATE BROKER

General Insurance

NOTARY PUBLIC

Office: IVanhoe 2644
Residence: KEnmore 6332-J
630 East 222nd Street

"Home Ownership Is The Foundation of Good Citizenship"

*Remember - - -*
**PERROTTI CAFE**
NORTHEAST CLEVELAND'S MOST MODERNISTIC CAFE

ONLY THE BEST —
IN GOOD FOOD—BEER—LIQUORS—WINE

**OUR RATHSKELLER**
Is Available for Card Parties, Weddings, Meetings, Etc.

390 East 156th Street KEnmore 9809

**PRESCRIPTIONS**
ACCURATELY COMPOUNDED
**FIRST AID SUPPLIES**

**SOLON DRUG STORES**
21051 Euclid at Chardon Rd.
KEnmore 1135

22076 Lake Shore Blvd.
IVanhoe 0704

Cleveland's largest lumber stocks for home and industry.

12100 Euclid Avenue
1053 East 152nd Street
4300 East 68th Street

**DOUGHERTY LUMBER CO.**

should be promptly cleared of ice in winter, or at least sprinkled with sawdust or ashes. Rock salt facilitates melting.

Tools when not in use should be kept in a tool box. Children are in particular danger from sharp tools carelessly left out. For piercing holes, use an awl, not a pocketknife. For glass-jars, tin cans and bottles use an opener.

## BOATING AND SWIMMING

Remember a light boat is not intended for heavy seas. Do not change seats except in a wide and steady boat, and above all things do not put yourself in the class of idiots who rock the boat.

In case you are thrown into deep water by a boat overturning or from any other cause, DO NOT LOSE YOUR PRESENCE OF MIND, even if you cannot swim. Remember the water will always support your weight. Allow yourself to sink low so your nose is just above water and support yourself by a hand on the boat. Even an oar under the chin will hold you up. If there is nothing which will support you, lie flat on the back with arms outstretched. Keep cool if water or spray rises over your face momentarily. Throwing up the head, or still worse the limbs, will result in your sinking.

When swimming, do not go outside the lifelines, and if the undertow is strong be sure you do not walk out so far that you may be carried off your feet. Learn to swim. It is not enough to know how to swim a few strokes. One should be able to swim at least a few minutes while dressed.

## FISHING

Follow the same suggestions as given for BOATING. A fish-hook caught in the flesh, if the barb is not engaged is easily removed. If the barb is firmly fixed, the point should be pushed through and out of the skin. The barb should then be cut off with nippers. Such a wound should, when possible, be shown a doctor. In any event, the wound should be immersed in hot water, preferably previously boiled, and squeezed to wash out germs. Do not seal with collodion or plaster, but dress with surgically clean compress or bandage, using iodine if available.

## HUNTING

Shooting accidents are common and generally result from carelessness in the use of rifles or shotguns.

NEVER put a cartridge or shell in the chamber before you need it, and always remove it when the need ceases.

Do not cock a gun except when you expect to shoot at any moment, and uncock it when this necessity ceases.

NEVER point a gun, either loaded or unloaded, at yourself or anyone else.

Use care going over or through fences. First lay gun with muzzle pointed in a safe position in the air, and recover after barrier is passed.

When in company try to know where your companions are at all times and do not fire in that direction. Make sure before firing at anything that YOU ARE NOT SHOOTING AT A MAN.

Wounds from rifles are punctured wounds. Wounds from shotguns, when received from near the muzzle are lacerated wounds. The latter cause great destruction of the tissues. In either case contact a physician or at least a FIRST AID station as quickly as possible. DO NOT NEGLECT. Even though shot may be lodged just under the skin, a doctor should remove it, as blood poison may follow the attempts to do so by any other persons.

IVanhoe 1355

**MAXINE & CO.**

Gunsmiths and Taxidermists

FISHING TACKLE - - MARINE SUPPLIES - - GUNS - - AMMUNITION

Fishing and Hunting Licenses

Complete Service and Repair Department

**15706-08 Waterloo Road**
**Cleveland, Ohio**

Cleveland's Largest and Oldest Bait Store

**SVETEK**

**AIR-CONDITIONED FUNERAL HOME**

Licensed Funeral Directors

A Complete and Dignified Funeral Service to meet the need of every family, regardless of financial circumstances.

In Your Home or at Our Modern Home-Like Up-to-Date Funeral Parlor

Sacred Music Available—Invalid Car Service Day and Night

**478 East 152nd St. IVanhoe 2016**

**WICKLIFFE LUMBER CO.**

Lloyd Road and Nickel Plate Railroad

KEnmore 0624

Tell Us Where and When — We'll Be There!

**Congratulations . . .**

ON THE FINE CIVIC SERVICE RENDERED BY EUCLID POST No. 343, AMERICAN LEGION.

**ROBERT R. CHRISTIAN**

# STREET DIRECTORY

| New Street Name | Old Name | From | To |
|---|---|---|---|
| Abbey Ave. | Abbey Rd. | 655 East 185th St. | 662 East 193rd St. |
| Alberton Rd. | Alberton Rd. | 23660 Hartland Rd. | 23900 East End |
| Algonquin | Algonquin | Seminole Dr. | Delaware Dr. |
| Arbor Ave. | Arbor Ave. | 515 East 200th St. | 21330 East End |
| Ardwell Dr. | Ardwell Dr. | 20070 Lake Shore Blvd. | 276 East 204th St. |
| Argyle Ave. | Argyle Dr. | 24150 Glenbrook Blvd. | 25400 East Line |
| Arms Ave. | Arms Ave. | 839 East 222nd St. | 23401 Lakeland Blvd. |
| Babbitt Rd. | Babbitt Rd. | 22200 Lake Shore Blvd. | 25651 Euclid Ave. |
| Ball Ave. | Pond and Ball | 335 East 200th St. | 650 East 222nd St. |
| Beachview Dr. | Parkview Dr. | 1785 Forest Dr. | 1732 Glenridge Rd. |
| Beckford Ave. | Beckford Ave. | 865 East 222nd St. | 950 East 228th St. |
| Beverly Hills Dr. | Beverly Hills Dr. | 24570 Euclid Ave. | Argyle Ave. |
| Blackstone Ave. | Blackstone Ave. | 23150 West Line | 670 Babbitt Rd. |
| Briardale Ave. | Briardale Ave. | 24730 West Line | 26180 East Line |
| Brush Rd. | Brush Rd. | Richmond Rd. | South Line City |
| Brush Ave. | Brush Ave. | 1525 East 260th St. | 26870 East Line |
| Buena Vista Dr. | Buena Vista Park | 19791 Upper Terrace Rd. | 1900 Grand Blvd. |
| Cameron Rd. | Cameron Rd. | 378 East 270th St. | East Line |
| Champ Dr. | Champ Dr. | 1901 Grand Blvd. | 1870 Glenridge Rd. |
| Chardon Rd. | Chardon Rd. | 1200 West Line City | 24200 East Line City |
| Chatworth Dr. | Chatworth Dr. | 25101 Glenbrook Blvd. | 25451 Glenbrook Blvd. |
| Chippewa Dr. | Chippewa Dr. | 1680 Sagamore Dr. | 19980 Upper Valley Dr. |
| Clearview Ave. | Clearview Ave. | 550 Babbitt Rd. | 22800 West End |
| Colbourne Rd. | Colbourne Rd. | 23480 Hartland Rd. | 23900 East Line |
| Concordia Dr. | Concordia Dr. | 20030 Grand Blvd. | 1700 Glenridge Rd. |
| Coolidge Dr. | Coolidge Dr. | 1650 Hillandale Dr. | 28250 East End |
| Coulter Ave. | Coulter Rd. | 1435 East 222nd St. | 22900 East End |
| Crystal Ave. | Crystal Ave. | 261 East 200th St. | 630 East 228th St. |
| Delaware Dr. | Delaware Dr. | 19571 Seminole Dr. | Glenridge Rd. |
| Dille Rd. | Dille Rd. | 20500 Euclid Ave. | 1420 North Line City |
| Drakefield Ave. | Drakefield Ave. and Dr. | 24730 West Line | 624 East 260th St. |
| Eastbrook Dr. | Eastbrook Dr. | 28200 Gilchrist Dr. | 28201 Lake Shore Blvd. |
| Edgecliff Blvd. | Edgecliff Blvd. | 19430 West Line | 26951 East Line |
| Effingham Blvd. | Effingham Blvd. | 23500 Glenbrook Blvd. | 24102 Glenbrook Blvd. |
| Elsinore Ave. | Elsinore Ave. | 725 East 260th St. | 825 East 266th St. |
| Elmwood Dr. | Elmwood Dr. | 280 East 238th St. | 311 East 241st St. |
| Ellsworth Ave. | Ellsworth Rd. | 310 East 250th St. | 270 East 246th St. |
| Elsmere Dr. | Elsmere Dr. | 1680 East 243rd St. | 24450 Hawthorne Dr. |
| Euclid Ave. | Euclid Ave. | 18900 West Line City | 28301 East Line City |
| Farringdon Dr. | Farringdon Rd. and Dr. | 24730 West Line | 583 East 260th St. |
| Forest Dr. | Forest Dr. | 19971 Hillcrest Dr. | 19950 Green Oak Dr. |
| Forestview Ave. | Forestview Rd. | 25650 West Line | 28300 County Line |
| Fox Ave. | Fox Ave. | 22800 West End | 510 Babbitt Rd. |
| Fuller Ave. | Fuller and Foxton | 319 East 200th St. | 620 East 222nd St. |
| Fullerwood Dr. | Fullerwood Dr. | 371 East 270th St. | 450 Lloyd Rd. |
| Genesee Ave. | Genesee Rd. | 19000 West Line | 19231 East Line |
| Gilchrist Dr. | Gilchrist Dr. | 27767 West Line | 28271 East Line |
| Gilmore Ave. | Gilmore Ave. | 25650 West Line | 470 East 260th St. |
| Glenbrook Blvd. | Glenbrook Blvd. | 22950 West Line | 25631 East Line |
| Glenridge Rd. | Glenridge Rd. | 20431 Euclid Ave. | 2580 South Line |
| Goller Ave. | Goller Ave. | 601 East 200th St. | 850 East 216th St. |
| Grand Blvd. | Grand Blvd. | 20000 Euclid Ave. | 1970 Glenridge Rd. |
| Green Oak Dr. | Green Oak Dr. | 1820 Grand Blvd. | 1824 Glenridge Rd. |
| Greenwood Rd. | Greenwood Rd. | 23651 Effingham Blvd. | 23931 Effingham Blvd. |
| Hadden Rd. | Hadden Rd. | 2075 West Line | 23300 East Line |
| Harms Rd. | Harms Rd. | Highland Rd. | South Line |
| Hartland Rd. | Hartland Rd. | 645 Babbitt Rd. | 24621 East Line |
| Hawthorne Dr. | Hawthorne Dr. | 1631 East 243rd St. | 1545 East Line |
| Highland Rd. | Highland Rd. | 20600 Euclid Ave. | South Line |
| Hillandale Dr. | Hillandale Dr. | 27800 Euclid Ave. | South End |
| Hillcrest Dr. | Hillcrest Dr. | 19951 West Line | 1728 Glenridge Rd. |
| Hilltop Rd. | Hilltop Rd. | Highland Rd. | South Line |
| Idlehurst Dr. | Idlehurst Dr. | 25271 Chatworth Dr. | Argyle Ave. |
| Ivan Ave. | Ivan Ave. | 750 East 215th St. | 971 East 236th St. |
| Kenison Ave. | Kenison Ave. | 283 East 214th St. | 400 East 222nd St. |
| Lakeland Blvd. | Old St. Clair | 985 East 220th St. | 28000 County Line |
| Lakemont Ave. | Lakemont Ave. | 361 East 222nd St. | 374 Babbitt Rd. |
| Lake Shore Blvd. | Lake Rd. | 439 East 185th St. | 28301 East Line City |
| Liberty Ave. | Liberty Ave. | 23920 West Line | 910 East 250th St. |
| Lindbergh Ave. | Vine St. | 687 East 200th St. | 760 Ljubljana Dr. |

LESTERS OFFICE
REALTOR
•
EAST
LAKE SHORE
PROPERTIES
•
SALES
RENTALS
•
"AT PRICES THAT
ARE RIGHT"
•
Phone
KEnmore 4422
•
20651
Lake Shore Blvd.

## STREET DIRECTORY (Continued)

| New Street Name | Old Name | From | To |
|---|---|---|---|
| Ljubljana Dr. | Ljubljana Dr. | North Vine Ave. | Recher Ave. |
| Lloyd Rd. | Lloyd Rd. | 80 North Line | 680 East Line City |
| Locherie Ave. | Locherie Ave. | 469 East 185th St. | 404 East 200th St. |
| Lower Terrace | Lower Terrace | 19950 Grand Blvd. | 20170 Concordia Dr. |
| Mallard Ave. | Mallard Rd. | 471 East 260th St. | 650 East 272nd St. |
| Maplewood Dr. | Maplewood Dr. | 320 East 241st St. | 24350 East 245th St. |
| Marsdon Ave. | Marsdon Ave. | 24730 West Line | 25250 East Line |
| Mavec Ave. | Mavec Ave. | 900 Babbit Rd. | East 245th St. |
| Maydale Ave. | Maydale Ave. | 381 East 215th St. | 460 East 222nd St. |
| Meredith Ave. | Meredith Ave. | 501 East 185th St. | 434 East 200th St. |
| Miller Ave. | East Miller Ave. | 641 East 200th St. | 985 East 224th St. |
| Monterey Ave. | Monterey Ave. | 623 East 185th St. | 554 East 200th St. |
| Morris Ave. | Morris Ave. | 417 East 200th St. | 825 Yoelker Ave. |
| Milton Ave. | Milton Ave. | 501 East 222nd St. | 550 East 228th St. |
| Naumann Ave. | Naumann Ave. | 559 East 185th St. | 690 East 215th St. |
| Newton Ave. | North Euclid Ave. | 18650 Lake Shore Blvd. | 376 East 200th St. |
| Nicholas Ave. | Nicholas Ave. | 471 East 200th St. | 906 East 232nd St. |
| North Ave. | North St. | 1537 Chardon Rd. | 21471 East Line |
| North Vine Ave. | North Vine St. | 750 East 212th St. | 830 East 212th St. |
| Oakham Rd. | Oakham Rd. | 1675 North End | 23501 Effingham Blvd. |
| Oakhill Dr. | Oakhill Dr. | 24251 Glenbrook Blvd. | 24551 Glenbrook Blvd. |
| Oriole Ave. | Oriole Rd. | 445 East 260th St. | 600 East 272nd St. |
| Ormiston Ave. | Ormiston Rd. | 481 East 193rd St. | 580 East 200th St. |
| Parkview Dr. | Parkview Dr. | 27700 West Line | 185 East 280th St. |
| Parkwood Dr. | Parkwood Dr. | 340 East 271st St. | 380 Lloyd Rd. |
| Pasnow Ave. | Pasnow Ave. | 531 East 185th St. | 480 East 200th St. |
| Priday Ave. | Priday Ave. | 295 East 200th St. | 590 East 222nd St. |
| Recher Ave. | Recher Ave. | 860 East 212th St. | 800 Ljubljana Dr. |
| Renwood Ave. | Renwood Ave. | 589 East 185th St. | 520 East 200th St. |
| Richards Ave. | Richards Ave. | 24730 West Line | 25250 East Line |
| Roberts Ave. | Roberts Ave. | 250 East 208th St. | 430 East 222nd St. |
| Roseland Ave. | Roseland Ave. | 1441 East 193rd St. | 1440 Dille Rd. |
| Sagamore Dr. | Sagamore Dr. | 1671 West Line | 1990 South Line |
| Seabrooke Ave. | Seabrooke Ave. | 340 East 222nd St. | 22550 Lakemont Ave. |
| Seminole Dr. | Seminole Dr. | 19501 Delaware Dr. | 1970 Glenridge Rd. |
| Seneca Dr. | Seneca Dr. | 19990 Delaware Dr. | 20000 Seminole Dr. |
| Shawnee Ave. | Shawnee Dr. | 19300 Upper Valley Dr. | 19230 East Line |
| Sherwood Blvd. | Sherwood Blvd. | 23601 Euclid Ave. | 1711 South End |
| Shoreview Ave. | Shoreview and Burke | 776 East 272nd St. | 350 East 244th St. |
| Silver Rd. | | Euclid Ave. | |
| South Lake Shore Blvd. | South Lake Shore Blvd. | 18950 Lake Shore Blvd. | 428 East 215th St. |
| Stanley Ave. | Stanley Ave. | 1480 East 222nd St. | East 228th St. |
| Sterling Rd. | Sterling Rd. | 28000 Lake Shore Blvd. | 350 South Line City |
| St. Clair Ave. | St. Clair Ave. | 19750 West Line City | 1224 Babbitt Rd. |
| Terry Court | Terry Court | 1750 Hillandale Dr. | 27500 East End |
| Tracy Ave. | Tracy Ave. | 440 East 200th St. | 951 East 239th St. |
| Tremaine Dr. | Tremaine Dr. | 27560 East End | 28200 West End |
| Tungsten Rd. | Tungsten Rd. | 1261 Chardon Rd. | 21500 East 222nd St. |
| Tyronne Ave. | Tyronne Ave. | 586 East 200th St. | 668 East 193rd St. |
| Upper Terrace Rd. | Upper Terrace Rd. | 19751 West Line | 19851 East Line |
| Upper Valley Dr. | Upper Valley Dr. | 18950 Euclid Ave. | 1891 Sagamore Dr. |
| View Dr. | View Dr. | Hilltop Rd. | North End |
| Voelker Ave. | Voelker Ave. | 670 Babbitt Rd. | 825 South Line |
| Webber Rd. | N. Puritan Rd. | 150 East 240th St. | 24620 East End |
| Westbrook Dr. | Westbrook Dr. | 28050 Gilchrist Dr. | 180 Eastbrook Dr. |
| Westport Ave. | Westport and Brewer | 364 East 200th St. | 841 East 237th St. |
| Wildwood Dr. | Wildwood Dr. | 338 East 241st | 24350 East 245th St. |
| Wilmore Ave. | Wilmore Ave. | 386 East 200th St. | 801 Voelker Ave. |
| Wondergrove Dr. | Wondergrove Dr. | 27770 Gilchrist Dr. | 155 East 280th St. |
| Wyandotte Rd. | Wyandotte Rd. | 19770 Delaware Dr. | 19800 Seminole Dr. |
| Winona | Winona | Genesee Ave. | 1861 Shawnee Ave. |
| Yosemite Dr. | Yosemite Dr. | 24551 Argyle Ave. | 1860 Beverly Hills Blvd. |
| Zeman Ave. | Zeman Ave. | 24730 East 245th St. | 560 East 266th St. |
| East 185th St. | Gardner Rd. | 339 North Line | 687 South Line City |
| East 189th St. | Dundee Ave. | Newton Ave. | 18900 Meredith Ave. |
| East 190th St. | Fern Dr. | 19000 S. Lake Shore Blvd. | 19010 Newton Ave. |
| East 190th St. | Orr Ave. | 130 North Line | 19031 Lake Shore Blvd. |
| East 191st St. | Guymont Ave. | 130 North Line | 19099 Lake Shore Blvd. |
| East 191st St. | Azalea Dr. | 19120 S. Lake Shore Blvd. | 19200 Newton Ave. |
| East 192nd St. | Seabring Ave. | 130 North Line | 19251 Lake Shore Blvd. |


**G. H. Van Gastel**

A Personalized Service

- ✓ Check with us . . . . . When you need
- ✓ Dry cleaning of all kinds, a specialty
- ✓ Draperies, Shades, Curtains Dry Cleaned
- ✓ New Carpets, Rugs or Mattresses
- ✓ Cleaning Carpets, Rugs or Mattresses
- ✓ Upholstering or Refinishing Furniture

**THE VAN GASTEL CLEANING CO.**

3622 Prospect Ave.

ENdicott 0075

FOR HEALTHY **CHICKS** SEE US!

**Strand Feed and Seed Store**

— Distributors —

Pratt's, Nickel Plate and Full-o-Pep Feeds

BABY CHICKS AND GARDEN PLANTS IN SEASON

WE SPECIALIZE IN Lawn and Garden Seeds— Lime—Fertilizer—Peat Moss and Insecticides

HAY ——— STRAW

WE DELIVER

Phone Wickliffe 190

Lloyd Rd. and N.K.P. R.R.

## STREET DIRECTORY (Continued)

| New Street Name | Old Name | From | To |
|---|---|---|---|
| East 193rd St. | Orchid and Cromarty | 19311 Meredith Ave. | 19320 So. Lake Shore Blvd. |
| East 193rd St. | Clifton St. | 19251 Naumann Ave. | 684 South Line |
| East 193rd St. | Lamb Ave. | 19361 Roseland Ave. | 19363 Euclid Ave. |
| East 194th St. | Frizzell Rd. | 19430 Edgecliff Blvd. | 19400 Lake Shore Blvd. |
| East 194th St. | Marigold Dr. | 19420 S. Lake Shore Blvd. | 19420 Newton Ave. |
| East 195th St. | Eastlawn Dr. | 19500 Newton Ave. | 19500 Lake Shore Blvd. |
| East 195th St. | Iddings Ave. | 19501 Roseland Ave. | 19505 Euclid Ave. |
| East 196th St. | East 196th St. | 19620 Edgecliff Blvd. | 19751 Lake Shore Blvd. |
| East 196th St. | Locust Ave. | 19600 Roseland Ave. | 19611 Euclid Ave. |
| East 197th St. | East 197th St. | 19701 Edgecliff Blvd. | 19751 Lake Shore Blvd. |
| East 197th St. | Garland Dr. | 19710 S. Lake Shore Blvd. | 19700 Newton Ave. |
| East 199th St. | East 199th St. | 19911 Edgecliff Blvd. | 19931 Lake Shore Blvd. |
| East 200th St. | East 200th St. | 20030 Edgecliff Blvd. | 20031 Lake Shore Blvd. |
| East 200th St. | Cut Rd. | 20010 Lake Shore Blvd. | 1261 Chardon Rd. |
| East 201st St. | Cut Rd. | 21 North Line | 20151 Lake Shore Blvd. |
| East 202nd St. | Dell Rd. | 21 North End | 111 East 201st St. |
| East 203rd St. | Park Rd. | 85 East 204th St. | 20303 Lake Shore Blvd. |
| East 204th St. | Arcadia Rd. | 81 North End | 20425 Lake Shore Blvd. |
| East 204th St. | East 204th St. | 20404 Lake Shore Blvd. | 20501 So. Lake Shore Blvd. |
| East 204th St. | Cushman Rd. | 20401 Euclid Ave. | 20400 Roseland Ave. |
| East 205th St. | West Lake Shore Dr. | 20500 Edgecliff Blvd. | 20531 Lake Shore Blvd. |
| East 206th St. | East Lake Shore Dr. | 20630 Edgecliff Blvd. | 171 East 205th St. |
| East 206th St. | Mack Ave. | 20620 Lake Shore Blvd. | 300 South Line |
| East 207th St. | East 207th St. | 20700 Edgecliff Blvd. | 20711 Lake Shore Blvd. |
| East 207th St. | East 207th St. | 20600 Recher Ave. | 21300 St. Clair Ave. |
| East 208th St. | Edgewater Dr. | 20810 Edgecliff Blvd. | 20831 Lake Shore Blvd. |
| East 208th St. | East 208th St. | 20810 Lake Shore Blvd. | 20851 So. Lake Shore Blvd. |
| East 209th St. | Kenwood Dr. | 20910 Edgecliff Blvd. | 20901 Lake Shore Blvd. |
| East 209th St. | East 209th St. | 20851 Recher Ave. | 21500 St. Clair Ave. |
| East 210th St. | East 210th and Shirley | 20900 Lake Shore Blvd. | 21200 Naumann Ave. |
| East 210th St. | East 210th St. | 21031 Recher Ave. | 21600 St. Clair |
| East 211th | Woodview Dr. | 21110 Edgecliff Blvd. | 21101 Lake Shore Blvd. |
| East 211th | East 211th St. | 21110 Lake Shore Blvd. | 21201 So. Lake Shore Blvd. |
| East 212th St. | Oakleigh Dr. | 21210 Edgecliff Blvd. | 21219 Lake Shore Blvd. |
| East 212th St. | East 212th St. | 21170 Miller Ave. | 21700 St. Clair Ave. |
| East 212th St. | East St. | 21130 North Ave. | 21217 Euclid Ave. |
| East 213th | Elbury Dr. | 21320 Edgecliff Blvd. | 21329 Lake Shore Blvd. |
| East 214th St. | Edgemere Dr. | 21450 Edgecliff Blvd. | 21431 Lake Shore Blvd. |
| East 214th St. | East 214th St. | 21410 Lake Shore Blvd. | 21401 So. Lake Shore Blvd. |
| East 214th St. | Elm St. | 21401 North Ave. | 21401 Euclid Ave. |
| East 215th St. | East 215th St. | 21590 Kenison Ave. | 21492 Crystal Ave. |
| East 215th St. | Midland Rd. | 21490 Priday Ave. | 21550 Ivan Ave. |
| East 216th St. | Pinehurst Dr. | 21610 Edgecliff Blvd. | 21601 Lake Shore Blvd. |
| East 216th St. | East 216th St. | 21620 Lake Shore Blvd. | 21590 Kenison Ave. |
| East 216th St. | Canal St. | 819 North End | 21600 Miller Ave. |
| East 217th St. | Asheville Dr. | 21700 Edgecliff Blvd. | 21701 Lake Shore Blvd. |
| East 218th St. | Bayard Rd. | 21810 Lake Shore Blvd. | 21851 Kenison Ave. |
| East 218th St. | Clifton St. | 833 North End | 21811 St. Clair Ave. |
| East 219th St. | Shore Haven Dr. | 21901 Edgecliff Blvd. | 21901 Lake Shore Blvd. |
| East 219th St. | Bell Ave. | 1371 North End | 21931 Euclid Ave. |
| East 220th St. | Park Ave. | 22001 Lake Shore Blvd. | North Line |
| East 220th St. | Beck St. | 853 North End | 22001 St. Clair Ave. |
| East 221st St. | East Park | North End | 101 East 220th St. |
| East 221st St. | Eastbourne Ave. | 1390 North End | 22131 Euclid Ave. |
| East 221st St. | East 221st St. | 22150 Chardon Rd. | 22151 Hadden Rd. |
| East 222nd St. | Bliss Rd. | 22090 Lake Shore Blvd. | 22206 Euclid Ave. |
| East 223rd | East 223rd St. | 22311 Lakeland Blvd. | 22301 Beckford Ave. |
| East 224th St. | West Highland Rd. | 22410 Edgecliff Dr. | 101 East 225th St. |
| East 224th St. | East 224th St. | 22411 Lakeland Blvd. | 22421 Beckford Ave. |
| East 224th St. | Donald Ave. | 22400 Chardon Rd. | 22400 Hadden Rd. |
| East 225th St. | Noble Beach Ave. | 31 North End | 22500 Lake Shore Blvd. |
| East 225th St. | East 225th St. | 22501 Beckford Ave. | Lakeland Blvd. |
| East 225th St. | East 225th St. | 22530 Stanley Ave. | 22501 Euclid Ave. |
| East 226th St. | Sunnycliff Dr. | 22650 Edgecliff Dr. | 22601 Lake Shore Blvd. |
| East 226th St. | East 226th St. | 22630 Stanley Ave. | 22701 Euclid Ave. |
| East 226th St. | East 226th St. | 22630 Hadden Rd. | 2263 Chardon Rd. |
| East 227th St. | Lawrence Ave. | 1806 North End | 22731 Chardon Rd. |
| East 228th St. | East 225th St. | 22800 Tracy Ave. | 22801 Lakeland Ave. |
| East 228th St. | Edgemoor Dr. | 1420 North End | 22800 Euclid Ave. |
| East 228th St. | East 228th St. | 22830 Hadden Rd. | 22830 Chardon Rd. |
| East 230th St. | East 230th St. | 23031 Arms Ave. | 23011 Lakeland Ave. |
| East 230th St. | East 230th St. | 23002 Glenbrook Blvd. | 23001 Chardon Rd. |
| East 232nd St. | | 22970 Lake Shore Blvd. | 347 South End |
| East 232nd St. | Republic Ave. | 720 Babbitt Rd. | 23251 Arms Ave. |
| East 232nd St. | East 232nd St. | 23202 Glenbrook Blvd. | 23001 Chardon Rd. |

H. J. C. CORBETT

LICENSED BROKER

GENERAL
REAL ESTATE

INSURANCE

PROPERTY MANAGEMENT

CITY AND SUBURBAN HOMES, LOTS, FARMS

Office: IVanhoe 2604
Res.: IVanhoe 0147-W

544 East 185th Street

Nottingham Range and Equipment Co.

AUTHORIZED
GENERAL ELECTRIC
APPLIANCE DEALERS

RADIOS
RANGES
REFRIGERATORS

Warren Miller
Frank Silva

Call KEnmore 3465
18724 St. Clair Ave.

## STREET DIRECTORY (Continued)

| New Street Name | Old Name | From | To |
|---|---|---|---|
| East 233rd St. | | 23300 Chardon Rd. | 23300 Hadden Rd. |
| East 234th St. | | Glenbrook Blvd. | Chardon Rd. |
| East 235th St. | | 23600 Glenbrook Blvd. | Chardon Rd. |
| East 236th St. | Liberty Ave. | 760 Babbitt Rd. | 23611 Lakeland Blvd. |
| East 236th St. | Chelsea Ave. | 810 Babbitt Rd. | 23731 Lakeland Blvd. |
| East 237th St. | Idlewild Dr. | 41 North End | 346 South End |
| East 238th St. | Independence Ave. | 840 Babbitt Rd. | 23911 Lakeland Blvd. |
| East 239th St. | Puritan Rd. | 24000 Webber Rd. | 705 South End |
| East 240th St. | East 240th St. | 24054 Glenbrook Blvd. | 1735 South End |
| East 240th St. | Puritan Rd. | 24100 Elmwood Dr. | 354 South End |
| East 241st St. | Lake Forest Dr. | 15 North End | 297 South End |
| East 242nd St. | Cambridge Dr. | 24270 Euclid Ave. | 1700 South End |
| East 243rd St. | East 244th St. | 24400 Lake Shore Blvd. | Zeman Ave. |
| East 244th St. | East 244th St. | 24102 Glenbrook Blvd. | 1761 South End |
| East 244th St. | East 245th St. | Shoreview Ave. | Zeman Ave. |
| East 245th | East 245th St. | 24541 Liberty Ave. | 24551 Lakeland Blvd. |
| East 245th St. | Erieview Rd. | 24630 Lake Shore Blvd. | 24601 Zeman Ave. |
| East 246th | Beachview Rd. | 24830 Lake Shore Blvd. | 24800 Shoreview Ave. |
| East 248th St. | East 248th St. | 24800 Liberty Ave. | 24831 Lakeland Blvd. |
| East 248th St. | Johnson Rd. | 25000 Lake Shore Blvd. | 25001 Lakeland Blvd. |
| East 250th St. | Parkhurst Rd. | 23300 Briardale Ave. | 25301 Shoreview Ave. |
| East 253rd St | Evergreen Dr. | 1510 Babbitt Rd. | 25401 Euclid Ave. |
| East 254th St. | Eastdale Rd. | 25730 Lake Shore Blvd. | 245 South Line |
| East 257th St. | East 257th St. | 311 North Line | 25701 Gilmore Ave. |
| East 257th St. | Upson Rd. | 26000 Lake Shore Blvd. | 26000 Euclid Ave. |
| East 260th St. | East 261st St. | 1391 North Line | 26100 Euclid Ave. |
| East 261st St. | East 262nd St. | 1391 North Line | 26217 Brush Ave. |
| East 262nd St. | East 263rd St. | 1391 North Line | 26301 Brush Ave. |
| East 263rd St. | East 264th St. | 26400 Forestview Ave. | 26410 Edgecliff Dr. |
| East 264th St. | East 264th St. | 1391 North Line | 26403 Euclid Ave. |
| East 264th St. | Overlook Rd. | 26600 Lake Shore Blvd. | 26570 Zeman Ave. |
| East 266th St. | East 267th St. | 775 North End | 875 South End |
| East 266th St. | Erieside Rd. | 71 North Line | 26721 Lake Shore Blvd. |
| East 267th St. | Oliver St. | 111 North Line | 27051 Lake Shore Blvd. |
| East 270th St. | East 270th St. | 27000 Lake Shore Blvd. | Forestview Ave. |
| East 270th St. | East 271st St. | 27100 Lake Shore Blvd. | 27115 Fullerwood Dr. |
| East 271st St. | Perry St. | 81 North Line | 27201 Lake Shore Blvd. |
| East 272nd St. | East 272nd St. | 27200 Lake Shore Blvd. | 425 South End |
| East 272nd St. | Hardwick Rd. | 27170 Forestview Ave. | 27190 Shoreview Ave. |
| East 272nd St. | East 273rd St. | 311 North End | 27331 Parkwood Dr. |
| East 273rd St. | | Fullerwood Dr. | South End |
| East 274th St. | Parmele Dr. | 2700 Lake Shore Blvd. | 351 South End |
| East 276th St. | East 276th St. | 27620 Euclid Ave. | 27600 Tremaine Dr. |
| East 276th St. | Glenside Dr. | 81 North Line | 28001 Lake Shore Blvd. |
| East 280th St. | Lake Edge | Lake Shore Blvd. | Lake Erie |


SIMENS DRY GOODS

WE GIVE

STAMPS

HEMSTITCHING

Carrying the Most Complete Line of

**NOTIONS** IN **EUCLID**

694 East 200th St.
Corner of Pawnee

Call IVanhoe 6446-W

"DON'T TOLERATE — EXTERMINATE"

LICENSED

**Fumigator - Exterminator**
Serving Cleveland Since 1910

GUARANTEED TO DESTROY
BED BUGS, ROACHES, FLEAS, MOTHS, WATERBUGS, SILVER FISH, ANTS, MICE, RATS AND OTHER HOUSEHOLD PESTS

A Written Guarantee With Each Job

**CLEVELAND CHEMICAL CO.**
11223 SUPERIOR AVENUE
CEdar 2960 Nights, Sundays and Holidays IVanhoe 6886-W

**TOP SOIL - HUMUS**
FINE TOP SOIL — BIG LOADS
HUMUS BY BUSHEL, BAG or YARD

**IVanhoe 3640-M**

GEO. ZUCCO, 859 WHITCOMB ROAD

*"Food of Distinction"*

KOZAN'S
TAVERN

KEnmore 3573

23721 Lakeland Blvd.—Old St. Clair

Euclid, Ohio

SBROCCO'S GULF SERVICE STATION, Cor. East 185th and Lake Shore Blvd. — IVanhoe 9623

# Q for Quality at RUCKER'S

TWO STORES

15015 St. Clair Ave. at 5 Points — 13803 St. Clair Ave. at Hayden

GLenville 1842 LIberty 0553

STETSON AND MALLORY HATS — MANHATTAN AND ARROW SHIRTS
INTERWOVEN SOCKS — HICKOK AND PARIS SUSPENDERS
JANTZEN BATHING SUITS
COOPER UNDERWEAR


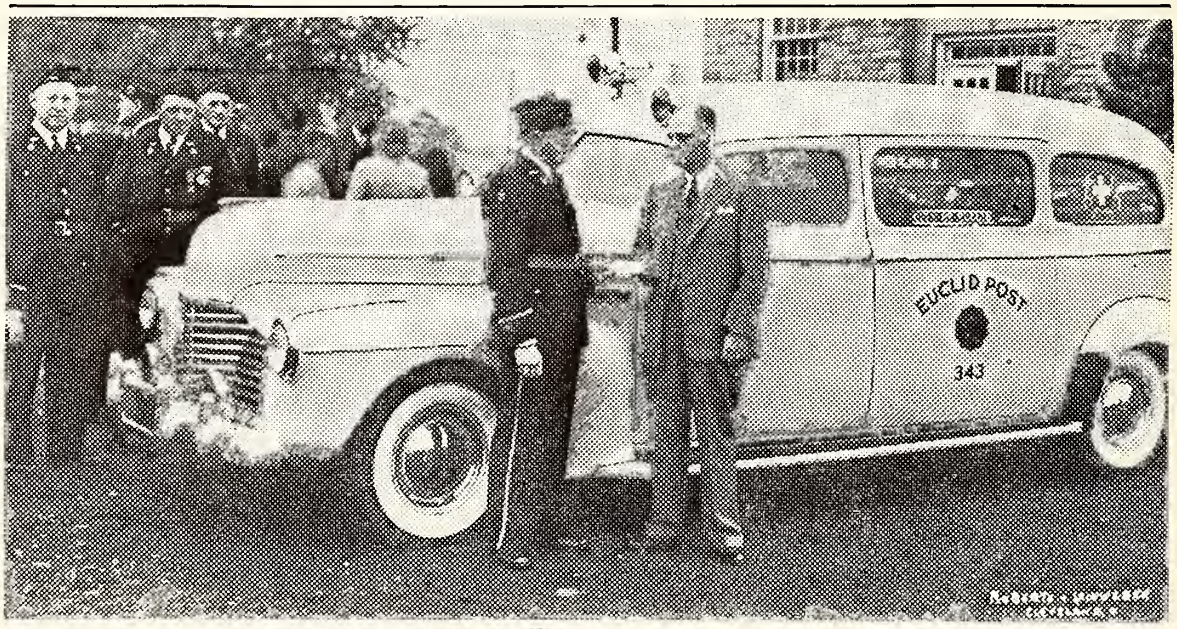


EUCLID POST 343, AMERICAN LEGION, PRESENTS AMBULANCE TO CITY OF EUCLID


*Peter Pan Dress Shoppe*

"THE SHOP OF PERSONAL ATTENTION"

*Exclusive*

## LADIES' READY TO WEAR

705 EAST 185th STREET
KEnmore 7362

12432 ST. CLAIR AVENUE
GLenville 3103

Free Parking In Rear of Both Stores

WARD'S JEWELERS — FIVE POINTS

# EUCLID POST No. 343
# AMERICAN LEGION

20750 ARBOR AVE.

## OFFICERS — 1942

| | |
|---|---|
| COMMANDER | C. LESTER HENDERSON |
| LIberty 2018 — 14602 Strathmore ave. | |
| FIRST VICE-COMMANDER | ROBERT E. PARRISH |
| SECOND VICE-COMMANDER | EDWARD H. ERDMAN |
| FINANCE OFFICER | ALDEN H. WOODLEY |
| ADJUTANT | VICTOR E. JOHNSON |
| KEnmore 6644 — 231 East 210th st. | |
| SERVICE OFFICER | WILLIAM METZGER |
| HISTORIAN | THEODORE E. FORCE |
| SERGEANT-AT-ARMS | WILLIAM MOORE |
| CHAPLAIN | GLEN H. HAVEN |

**EXECUTIVE COMMITTEE**

C. LESTER HENDERSON, ROBERT E. PARRISH, EDWARD H. ERDMAN, ALDEN H. WOODLEY, CARL WINKLER, CHARLES A. HALL, RALPH R. HECKMAN, VICTOR E. JOHNSON, LOUIS MOHER, FRED WILK, YARO VOTYPKA


# Is Your Sewer Clogged?...Don't Dig It Up!

THE illustration (left) shows our method of operation. The work is all done in the basement, through the "clean-out" or trap. The entire distance from the house to the main sewer, regardless of elbows or curves, is cleaned thoroughly.

We absolutely guarantee to clear your sewer of roots, grease and other stoppages, with the latest electrical machinery.

Our method is your saving—no basement cement to break up—no digging—no street permit or pavement to pay for—no lawn damage.

**No Charge If We Fail — City-Wide Service — "Call Us When Others Fail"**

**Cleveland Electric Drain Service**

LICENSED AND BONDED MASTER PLUMBERS
22 YEARS IN BUSINESS
VINCENT SMITH, PROP.

**Phone KEnmore 4555**
**1776 HILLVIEW ROAD**
Res.: IVanhoe 1765-W
Cleveland

SBROCCO'S GULF SERVICE STATION, Cor. East 185th and Lake Shore Blvd. — IVanhoe 9623

**A. A. KALISH & CO.**
REAL ESTATE, BUILDING, FINANCING SINCE 1913

**DURA-BILT HOMES, INC.**
BUILDERS OF QUALITY LOW COST HOMES
23190 Lake Shore Blvd., Cor. East 232nd Street
KEnmore 1115 KEnmore 2804-W

**George's Hamburger Shop**
Large Delicious Hamburgers, with relish, onion or pickle, on Toasted Bun
Get a bag full and take 'em home for unexpected company!
East 222nd and Lake Shore Blvd. at Babbitt Rd.

# DIRECTORY—CITY OF EUCLID

Abbey, Dorothea, 21600 Nicholas*
Abbey, Elmer E. (Martha) rwy. clerk, 18825 Monterey*
Abbott, Olin (Marie) personnel dir., 389 E. 270
Abbott, Richard L. (Doris) foreman, 55 E. 216
Abbott, Robert H. (Margaret) accountant, 386 E. 270
Abbott, William A. (Lila) auditor-clerk, City of Euclid, 55 E. 216*
Abbott, William B. (Evelyn) sales mgr., 141 E. 238*
Abeln, Lydia, 19501 S. Lake Shore
Abendroth, Rev. Edwin C. (Florence) 21990 Roberts
Abram, Harry E. (Jeanette) restauranteur, 154 E. 213
Abram, Howard W. (Florence) credit mgr., 18831 Renwood*
Abramovic, Emil, apprentice, 934 E. 236
Abramovic, Louise, seamstress, 934 E. 236
Abramovic, Matthew (Frances) laborer, 934 E. 236*
Abramovic, Wilma, seamstress, 934 E. 236
Abrams, Moe L. (Ruby) president, M. L. Abrams Co., 53 E. 217*
Abrams, William (Ruth) salesman, 26177 Shore View*
Ackerman, Francis R. (Ruth) mech. engineer, 280 E. 266
Ackerman, Frank J. (Hattie) pres., Plastic Molding Co., 301 E. 214
Ackley, Harold S. (Fern) sales engineer, 326 E. 210
Ackroyd, Creighton (Doreen) switchman, 164 E. 205*
Adam, William S. (Ruth) plumber, 19901 Ormiston*
Adamowicz, John (Sally) boilermaker, 1090 E. 200
Adams, Addie A., 23802 Lake Shore
Adams, Cayle W. (Gertrude) 1991 E. 224*
Adams, Dennis (Mary) machinist, 25889 Lakeland
Adams, Edward (Florence) laborer, 25253 Lake Shore
Adams, George W. (Caroline) 80 E. 220
Adams, Harry O., promotion mgr., 23802 Lake Shore*
Adams, Harry L. (Leona) estimator, 51 E. 226
Adams, Helen R., comptometer operator, 84 E. 216
Adams, James L. (Olga) welder, 20481 Euclid
Adams, Jay, 255 E. 218*
Adams, John S. (Minnie) machinist, 255 E. 218*
Adams, Joseph H., tool designer, 84 E. 216
Adams, Joseph L. (Rose) foreman, 84 E. 216*
Adams, Marie, secretary, 23802 Lake Shore
Adams, Rodney K., 21601 Westport
Adams, Walter H. (Marjorie) credit manager, 368 E. 248
Adamson, William (Lula) railway engineer, 1971 Idlehurst*
Adie, Elizabeth, 20391 Lake Shore
Ahern, Mary, 27880 Gilchrist
Ahern, Matthew, sta. eng., 27880 Gilchrist*
Ahlin, William (Cecelia) printer, 19400 Pasnow
Aiken, Norman W. (Martha) laborer, 701 E. 240*
Aikenhead, Robert S. (Marie) machinist, 22070 Lake Shore
Aingworth, Anna, 21801 Euclid
Aingworth, Hazel, librarian, 21801 Euclid*
Aingworth, June, secretary, 21801 Euclid*
Aingworth, Lucille, teacher, 21801 Euclid*
Aitken, David sr. (Margaret) 27931 Gilchrist*
Aitken, David jr. (Jean) 27924 Gilchrist
Allar, Adam (Elizabeth) machinist, 715 E. 232
Albaugh, Theodore J. (Emma) toolmaker, 251 E. 238*
Alber, Charles (Marie) carpenter, 1840 Glenridge*
Alber, Helen, stenographer, 1840 Glenridge
Alber, Lucille, waitress, 1840 Glenridge
Albert, Nicholas (Minnie) machinist, 25270 Glenbrook*
Albrecht, Harvey O., salesman, 154 E. 209*
Albrecht, Louise M., 154 E. 209*
Albrecht, William E. (Mildred) br. mgr., Fisher Bro. Co., 305 E. 216*
Albright, Dora, 19360 South Lake Shore
Aldred, Howard R. (Victoria) loc. fireman, 21930 Ball*
Alexander, Frank, auto mech., 21040 Goller
Alexander, George D. (Alma) 271 E. 270
Alford, James K. (Dorothy) freight handler, 141 E. 272
Aljancic, John (Rose) pipe fitter, 296 E. 194*
Alkorn, Domer, machinist, 19900 Ormiston
Allen, Bruce (Daisy) 161 E. 191
Allen, Charles (Katherine) salesman, 16 E. 270
Allen, Bert H. (Ida) 161 E. 191*
Allen, Harry R. (Virginia) fac. representative, 64 E. 213*
Allen, James M. (Leona) pub. accountant, 21060 Lake Shore*
Allen, Patricia Ann, clerk, 16 E. 270
Allen, Theodore J. (Anna W.) 150 E. 211*
Allen, Zomer (Alice) salesman, 19830 Meredith
Allen, Tobie (Pearl) conductor, 21 E. 220*
Allison, Ellis R. (Vega) electrician, 300 E. 232*
Allison, Ernest B., draftsman, 270 E. 222
Allison, Jack, 1496 E. 196
Allison, John (Josephine) machine operator, 21400 Goller
Allison, Rev. John M. (Eva) Euclid Cong. Church, 1496 E. 196*
Allison, Norman W., student, 270 E. 222
Allison, Ralph (Mae) heater, 270 E. 222*
Allsopp, Frank (Edith) carpenter, 19726 Renwood*
Alston, George W. (Anna) 19651 Tyronne*
Amann, Earl (Rose) wire weaver, 21951 Westport
Amann, John (Rose) floorman, 21931 Westport*
Amato, Carry, machine operator, 21300 Ball
Amato, Charles (Pauline) laborer, 21300 Ball
Amato, Joseph, machine operator, 21300 Ball
Amato, Sebastian (Theresa) laborer, 21340 Ball*
Amato, William, U. S. Army, 21300 Ball
Ament, Carl J. (Dorothy) div. mgr., Carling Brew. Co., 44 E. 211
Andeen, Carl (Olive) postal clerk, 18720 Monterey*
Anderberg, Sven (Hanna) inspector, 18831 Locherie
Anderko, George, 20530 South Lake Shore
Anderson, Alice Jane, clerk, 51 E. 214
Anderson, Arthur (Edith) garage mech., 23937 Hartland*
Anderson, Austin M. (Mary A.) credit mgr., 34 E. 213*
Anderson, Betty, stenographer, 334 Babbitt
Anderson, Carl E. (Rose) machinist, 21700 Priday*
Anderson, Carl J. (Pauline) laborer, 314 E. 222*
Anderson, Clarence E. (Mabel L.) insurance salesman, 371 E. 215
Anderson, Clarence E. (Opal E.) supervisor, 20 E. 270
Anderson, Douglas (Helen) engineer, 18701 Pasnow*
Anderson, Edwin D. (Beatrice) organist, 1548 E. 195
Anderson, Ernest (Anna) chauffeur, 2046 E. 221*
Anderson, Evelyn, dietician, 1910 Grand
Anderson, Gilbert (Edna C.) Y. M. C. A., 1910 Grand*
Anderson, Harry K., mail carrier, 285 E. 195
Anderson, Harold (Mary) gas sta. oper., 221 E. 226*
Anderson, Harold O. (Ellen) per. dir., Nat'l Acme Co., 120 E. 214*
Anderson, Hervey W. (Flora) auto mech., 365 E. 215*
Anderson, Joseph (Hazel) electrician, 18830 Pasnow*
Anderson, Lester D., Ohio National Guard, 1910 Grand
Anderson, Capt. Matthew (Clara) 22180 Hadden*
Anderson, Maud O., clerk, 20 E. 270
Anderson, R. E., 24101 Lake Shore
Anderson, Robert J., clerk, 51 E. 214
Anderson, Rodney K., 21601 Westport
Anderson, Rupert (Marion) tool and die maker, 334 Babbitt
Anderson, Ruth clerk, 334 Babbitt
Anderson, Sarah, 120 E. 216
Anderson, Wesley, painter, 1910 Grand blvd.
Anderson, William A. (Marie) draftsman, 19430 South Lake Shore
Anderson, William (Fern) crane operator, 19151 So. Lake Shore*
Anderson, William F. (Retta) salesman, 151 E. 209*
Anderson, W. J. (Zell) accountant, 51 E. 214
Andrews, Alexander (Catherine) patrolman, 19451 Meredith*
Andrews, Bernice, 356 Babbitt
Andrews, Charles, sta. eng., 356 Babbitt
Andrews, George A., 1523 E. 196
Andrews, Richard (Margaret) mail carrier, 26130 Mallard*
Andrews, Ruth, stenographer, 356 Babbitt
Andolsek, Edward, 783 E. 222
Andolsek, Louis (Mary) welder, 22967 Ivan*
Ansbro, Mary R., comptometer operator, 18871 Naumann

**Nottingham Hardware Co.**
*"The Community Store"*
S. W. PAINTS — GLASS — HARDWARE — PLUMBERS' AND ELECTRICIANS' SUPPLIES
18708 St. Clair Avenue IVanhoe 0665

**EUCLID RECREATION**
22050 Lake Shore Blvd.
IVanhoe 9526
BOWLING — BILLIARDS — BEER — SANDWICHES
Free Parking In Rear

CALL EUCLID CAB — KEnmore 5100

For Fun Visit The—
**ARCADE TAVERN**
FLOOR SHOWS
FRIDAY AND SATURDAY — 2 SHOWS NIGHTLY
GOOD FOOD — WINE — LIQUOR —BEER
327 East 156th St. — KEnmore 9805

**C. B. Knuth, Florist**
Phone KEnmore 1449
**ENGLISH IVIES OUR SPECIALTY**
21601 Euclid Avenue
EUCLID, OHIO

Ansbro, Thomas (Catherine) steamfitter, 18871 Naumann*
Ansbro, Thomas J., clerk, 18871 Naumann
Antonacci, Anthony (Angela) laborer, 20851 Westport*
Antonacci, Catherine, 20331 Ball ave.
Antonacci, Domonic (Jean) machinist, 22001 Wilmore*
Antonacci, Dominic, machinist, 20331 Ball
Antonacci, John, landscaper, 20331 Ball
Antonacci, Joseph (Florence) laborer, 20017 Miller
Antonacci, Lucy, 20400 Fuller
Antonacci, Mary, 20331 Ball*
Antonacci, Dominic, 20331 Ball
Antonacci, Tony, 20331 Ball
Antonin, Anthony (Josephine) carpenter, 941 E. 239*
App, Martha, 294 E. 266
Applc, Alexander (Marie) attorney, 301 E. 218*
Arant, Anthony (Helen) 18771 Abbey
Arazen, Mike sr. (Frances) 19051 Abbey*
Arend, Walter E. (Eleanora) mechanic, 334 E. 197*
Arndt, John P. jr. (Ella May) engineer, 101 E. 226*
Arko, Frank (Frances) restauranteur, 1178 Babbitt
Arko, John (Frances) laborer, 645 Voelker*
Arko, John F., book-binder, 645 Voelker
Armington, Everett F. (Eleanor) sales mgr., 24365 Oakhill*
Armstrong, Le Mar, machinist, 1562 E. 219
Armstrong, Wesley (Emma) 24603 Lakeland*
Arnold, Bryon (Margaret) foreman, 18870 Monterey*
Arnold, Delos A. (Carrie) conductor, 425 E. 270*
Arnold, Eric (Minnie) professor, 19075 Meredith*
Arnold, Jay, tool and die designer, 18870 Monterey
Arnold, Richard, 19050 Lake Shore
Arnold, Thomas (Jennie) 40 E. 221*
Arnold, Wendell H. (Hilda) asst. mgr., Metropolitan Ins. Co., 21691 Kennison*
Arthurhol, Amilda, 27671 Lake Shore
Arunsky, William (Teresa) maintenance, 26201 Shore View*
Ashley, Patricia, stenographer, 130 E. 190
Ashton, Charles (Marie) foreman, 294 E. 238
Aspinwall, Leo M. (Cecil) clerk, 20101 So. Lake Shore
Atha, Otis R. (Ruby) decorator, 21850 Morris*
Auer, Herman (Mary) 93 E. 221
Augustine, Mary, 18851 Renwood*
Augustine, John, fireman, 18851 Renwood
Aukland, Lawrence W. (Idah) salesman, 394 E. 270
Ault, Kenneth (Gertrude) machine operator, 304 E. 238
Aultman, Lydia, 19700 Tyronne
Austin, Grace, secretary, 19156 Locherie*
Austin, J. W. (Florence) shipping clerk, 19730 Naumann
Austin, Raymond (Bertha) 19051 Meredith
Avery, Marcus (Doris) 1480 E. 221
Aylard, William F. (Helen) fuel engineer, 354 E. 211*

Badalick, Joseph C. (Frances) bench fitter, 19330 Meredith*
Badsteuber, Max E. (Eunice) asst. dir. personnel, Chio Rubber Co., 21701 Maydale*
Bacar, Joe, machinist, 305 E. 232
Bacilek, George A. (Florence) assembler, 292 E. 266*
Bacileic, James, 15 E. 220
Backwinkel, Bessie, clerk, 18751 Renwood
Backwinkel, Clement (Bessie) shop foreman, 18751 Renwood*
Backstrom, John (Ella) 265 E. 194*
Backstrom, John, 265 E. 194*
Backstrom, Nils, 21050 South Lake Shore
Baeckler, Charles (Louisa) 1522 Dille*
Baeckler, William K. (Elvelvia) builder, 1520 Dille*
Baeckler, L. H., 27870 Parkview
Baeckler, Minnie, 1566 E. 212
Baeckler, William C., 1520 Dille
Baehr, Ralph (Emily) fireman, 21471 Naumann
Baehr, Roland N. (Ida) chief of police, City of Euclid, 318 E. 232*
Baglione, Anthony, laborer, 19731 Tyronne
Baglione, John, shoemaker, 19731 Tyronne
Baglione, Joseph (Mary) machinist, 20720 Fuller
Bahl, C. E., 28421 Gilchrist

Bailey, Beatrice, 1231 Chardon
Bailey, Bernard (Adria) custodian, 1231 Chardon
Bailey, Chester (Rose) contractor, 321 E. 238*
Bailey, James P. (Katherine) assembler, 26881 Mallard*
Bailey, Olin A. (Mahel) teacher, 1524 E. 204
Baird, Caroline E., bookkeeper, 18604 Lake Shore
Baitt, Edward (Mary) truck driver, 20931 North Vine
Baitt, Rudolph (Anna) steelworker, 20856 Miller*
Baker, Alfred W. (Isabel) printer, 145 E. 206
Baker, Carol H. (Maude) salesman, 28 E. 254*
Baker, Davis S. (Betty) inspector, 21371 North
Baker, Edward I., 41 E. 209
Baker, G. Leonard (Gwen) chemist, 21371 North
Baker, Harry A. (Mildred) foreman, 19130 Locherie*
Baker, Henry, 19570 Meredith
Baker, James (Hazel) engineer, 175 E. 212*
Baker, J. Edwin (Agnes) 923 E. 222
Baker, Orville L. (Welby) telegraph operator, 21371 North*
Baker, Thomas H., 19130 Locherie
Baker, Walter W. (Harriet) machinist, 21401 North*
Balash, Joseph J. (Helen) welder, 22550 Ivan
Baldassarre, Carl (Adeline) watchman, 1541 E. 212*
Baldassarre, Mike, machinist, 1541 E. 212
Baldwin, Fred F. (Maude) 26315 Shoreview*
Baldwin, Jack G., accountant, 26315 Shoreview
Baldwin, Russell, student, 26315 Shoreview
Ball, George E. (Margaret) truck driver, 18742 Monterey*
Ball, Jack, 1595 Hawthorne
Ball, Jesse G. (Sybil) 25 E. 219
Ball, Lawrence J., inspector, 18742 Monterey
Ball, Mary A., 1854 Idlehurst
Ballard, J. E. (Elizabeth) N.Y.C. baggageman, 19151 Locherie*
Ballish, Joseph J. (Emmogene) machinist, 21101 Westport
Bandlow, Elizabeth A., teacher, 277 E. 208
Bandlow, Robert (Julia) bank teller, 277 E. 208*
Bandlow, Robert B., teacher, 277 E. 208
Bang, Albert J. (Elizabeth) compositor, 241 E. 208*
Bang, Elizabeth M., secretary, 241 E. 208
Bann, Andrew, 20780 Miller
Bann, John J. (Mary) foreman, 20780 Miller*
Bannan, Edward C. (Dorothy) process operator, 1814 Grand*
Bannish, Julius (Helen) Bannish Rustproofing Co., 258 E. 214*
Bantel, William A. (May Laura) lieut. fireman, East Cleveland Fire Dept., 28071 Lake Shore*
Bantel, William A. jr., set up man, 28071 Lake Shore
Baptist, Noel A. (Vivian) checker, 21870 Fuller*
Baraga, Frank (Frances) stock clerk, 331 E. 195*
Baraga, Alvina, secretary, 331 E. 195
Barber, Elizabeth E., clerk, 543 E. 185
Barber, John (Hazel) 501 E. 266
Barber, Lucy E., 543 E. 185
Barclay, Calvin L. (Leaon) machinist, 340 E. 210*
Barendt, E. Harold (Dorothy) tool designer, 884 E. 239*
Barile, Carl (Mary) gardener, 20630 Westport*
Barina, Frank (Lora) assembler, 22851 Nicholas*
Barina, Frank J. jr., student, 22851 Nicholas
Barker, Emily, 24451 Lake Shore
Barker, John C. (Marion) 26981 Shoreview*
Barkinen, Kenneth W. (Anne) engineer, 174 E. 191*
Barkovich, John (Angela) machinist, 20270 Tracy*
Barlag, Walter F. (Bessie) printer, 499 E. 260
Barlak, Dorothy, 21851 Wilmore
Barlak, Joseph (Carrie) checker, 21851 Wilmore*
Barlow, Jane, 21371 Edgecliff
Barnes, Catherine A., 21070 S. Lake Shore
Barnes, Charles M., clerk, 56 E. 219
Barnes, Henrietta, 18743 Abbey
Barnes, De Lisle (Margaret) 261 E. 201*
Barnes, Edward A., 22270 Lakemont
Barnes, John (Adele) cutter, 26150 Forestview*
Barnes, Ralph E. (Elsie) carpenter, 26301 Oriole*
Barnes, Ralph E. jr., carpenter, 26301 Oriole
Barnes, William G., humidification, 21070 S. Lake Shore*
Barnett, Victor, machinist, 296 E. 270

**Boswell Bros. Motor Freight, Inc.**
**HEnderson 2345**
1192 EAST 40th STREET
CLEVELAND
CHICAGO DETROIT MILWAUKEE

**RALPH E. GIBSON**
REALTOR
COMPLETE REAL ESTATE SERVICE
BUILDING SERVICE INSURANCE FINANCING NOTARY PUBLIC
*"Our Customers Send Their Friends"*
KEn. 3530 22091 Euclid Ave. IVan. 0095-W

WARD'S JEWELERS — FIVE POINTS

**PAR'S HI-SPEED SERVICE**
"BRING YOUR CAR UP TO PAR"
21820 Lake Shore Blvd. KEnmore 9742
We Give Eagle Stamps
Tires — Batteries — Lubrication — Wash

**FRIEDBERG'S**
WATCHES — DIAMONDS — JEWELRY
950 East 152nd Street
Established 1907

Barnicle, Edward W. (Elizabeth) prop., Eddie's Svc. Sta., 155 E. 197*
Baron, Frank, 974 E. 220
Baron, James (Eva) structural fitter, 974 E. 220*
Baron, Rose, 261 E. 211
Baron, John (Anastasia) machine operator, 927 E. 218
Baron, John (Barbara) 924 E. 220
Barone, Fabian (Doris) machine operator, 20521 Edgecliff
Barr, James H. (Gertrude) 120 E. 225*
Barr, James H. jr., student, 120 E. 225
Barresi, Anna, 21001 Fuller
Barresi, Clara, machine operator, 21001 Fuller
Barresi, Frances F., machine operator, 21001 Fuller*
Barresi, Frank, U. S. Army, 21001 Fuller
Barresi, Mary, clerk, 21001 Fuller
Barresi, Sam, surveyor, 21001 Fuller
Barrett, Donald (Beatrice) finger printing expert, 26 E. 254
Barth, A. J., 174 E. 211
Barth, Lulu, 28271 Lake Shore*
Bartis, Anna, tailor, 19801 Tyronne*
Bartis, Frank, checker, 19801 Tyronne*
Bartlett, Clarence (Helen) 295 E. 238
Bartlett, George C. (Winifred) Wickliffe Lumber Co., 27771 Gilchrist*
Bartlett, Mrs. John F., 295 E. 238
Baschnagel, Joseph A. (Evelyn) electrical eng., 625 E. 260*
Baskovich, Frank, laborer, 20202 St. Clair
Bassett, Allen (Louise) 1571 Dille*
Bassett, A. Horton (Dorothea) traffic mgr., Euclid Road Machine, 22031 Hadden*
Bassett, Leslie M. (Jean) receiving clerk, 26280 Oriole*
Bast, Teckla, 19730 Seminole
Bastaich, Paul (Anna) welder, 18931 Meredith
Bastick, Alex (Mary) 23011 Nicholas
Bates, J. Bartow, 151 E. 238
Bates, Benham, 7 E. 194
Bates, Kenneth F. (Charlotte) art instructor, 7 E. 194*
Bates, Martin, machinist, 271 E. 191
Batistick, Alvin J. (Bernice) salesman, 174 E. 211*
Baty, W. Mark, 24110 Euclid
Baucman, Mike, molder, 23931 Lakeland
Bauer, Dorothy, 20850 Naumann
Bauer, Henry J. (Beatrice) maintenance, RFD Weber*
Bauer, Joseph, laborer, 424 E. 200
Bauer, Marie, stenographer, 19230 Newton
Bauer, Paul, machinist, 19230 Newton
Bauer, Theresa, 19230 Newton*
Baughn, Margaret, 20470 Naumann
Baum, James, 1423 E. 221
Baum, William H. (Louise) 21101 Euclid
Baumert, Matthew (Rose) motorman, 297 E. 266*
Baumgardner, R. C., 19851 Edgecliff
Baur, Edward J. (Mildred) 21175 Euclid
Baur, Edward, laborer, 21175 Euclid
Bayer, Steven (Frances) toolmaker, 20350 S. Lake Shore*
Baxter, Dana F. (Faye) 124 E. 201*
Beachem, Arthur R. (Agnes) foreman, 20160 Ardwell*
Beachem, Arthur jr., student, 20160 Ardwell
Beakel, Philo (Florence) postal clerk, 20130 Beechview*
Beall, Lawrence F. (Mildred) supt., Lincoln Electric Co., 1446 E. 204
Bean, Anna L., 21051 S. Lake Shore
Beard, David P. (Emma) garage mechanic, 26330 Mallard*
Beaver, Joseph (Sadie) 318 E. 222
Bebout, William E. (Laura) reporter Cleveland Press, 306 E. 210*
Bebout, William (Rose) trucker, 894 E. 239
Bechberger, Erwin E. (Grace) installer, 24995 Lake Shore
Becht, John (Henrietta) draftsman, 978 E. 239
Beck, Betty, 19171 Pasnow
Beck, Carol, inspector, 21101 Euclid
Beck, Florence L., 24101 Lake Shore
Beck, Glenn E. (Dorothy) asst. Scout exec., 1560 E. 204
Beck, Harris, 18730 Pasnow
Beck, John (Winnie) 18730 Pasnow*
Beck, Nancy, 20391 S. Lake Shore
Beck, Nevitt (Betsy) 19174 Meredith
Beck, Virginia, stenographer, 20391 S. Lake Shore
Beck, Walter, laborer, 21101 Euclid
Beck, William (Lena) laborer, 21101 Euclid
Becker, Edwin H. (Myrtle) inspector, 26200 Mallard*
Becker, Harry, student, 20150 Lake Shore
Becker, Jack H., 375 E. 210
Becker, John (Mary) maintenance, 141 E. 219*
Becker, Minnie, seamstress, 19351 Locherie
Becker, Robert J. (Julia) bookkeeper, 1572 E. 196*
Becker, William C. (Kathryn) real estate broker, 1561 E. 196*
Becker, William F. (Pearl) salesman, 562 E. 260*
Becvar, Edgar (Margaret) chemist, 265 E. 266*
Bedarf, R. (Louise) 18751 Monterey*
Bedenko, Edward, collector, 921 E. 239
Bedenko, William (Ann) machinist, 22544 Ivan
Bedford, Edward (Mary) salesman, 1865 Grand*
Beebe, Dorothy, beautician, 22090 Lake Shore
Beese, Sophie, 1552 E. 214
Beeson, Jack, 84 E. 217
Behl, Herbert P. (Noreen) salesman, 35 E. 211*
Behnke, Herman A. (Edna) machinist, 21471 North*
Behnke, Ralph E. (Eloise) telephone engineer, 91 E. 213*
Behnke, Rudolph G. (Alda) mailman, 18701 Renwood*
Behrend, Earl H., 120 E. 201
Behrend, Elizabeth B., comptometer operator, 324 E. 208
Behrend, Ralph H. (Katherine) engineer, 324 E. 208
Behrends, Charles (Alice) 893 E. 237*
Beidle, Joseph, 21800 Morris
Beifus, Elmer J., 19750 Locherie
Belanger, Frank G. (Elsie) assembler, 287 E. 270
Belanger, John (Mary) steam fitter, 824 E. 222
Belanich, Joseph (Marie) cafe proprietor, 780 E. 222*
Belkin, Sam, 24001 Lake Shore
Bell, Anthony J., 34 E. 208
Bell, Cliff R. (Sarah L.) mech. eng., 20060 Hillcrest*
Bell, Richard (Ann) machine operator, 613 E. 200
Belles, Frank E. (Olive) salesman, 665 E. 260*
Bellet, Benjamin H. (Evelyn) attorney, 305 E. 214*
Belt, William (Jane L.) carpenter, 160 E. 219
Belz, Robert (Rosemary) grinder, 828 E. 207
Bencien, John, 20232 Goller
Benda, Andy, 451 E. 260
Benda, Frank (Bertha) 20270 Tracy
Bendell, Philip H. (Beth) mechanic, 1965 E. 221*
Bender, Caroline, 27271 Lake Shore
Bender, Louie (Theresa) 20846 Naumann*
Bending, Robert J. (Mabel) 19870 Locherie*
Bending, Robert K. (Margaret A.) 161 Eastbrook*
Bending, Vivalou G., 19870 Locherie
Benes, Alexander, 18850 Pasnow
Benes, Charles, U. S. Army, 18850 Pasnow
Benes, Gasper P. (Ferida) machinist, 18850 Pasnow
Benes, Helen, 18850 Pasnow
Benesch, Charles L. (Anna) tool and die maker, 1460 Babbitt*
Benham, Wallace C., 21 E. 225
Benjamin, Max (Elvira) salesman, 231 E. 211*
Bennett, Henry D. (Evelyn) radio tech., 75 E. 213
Bennett, Irene, 22923 Euclid
Bennett, Robert D., machinist, 75 E. 213
Bennett, Ross W. (Margaret) foreman, 24995 Lake Shore
Beno, Andrew (Gela) toolmaker, 480 Babbitt*
Benosky, John L. (Lillian) machinist, 865 E. 239*
Bente, William H. (Wanda) deputy auditor, City of Euclid, 40 E. 224
Bente, William P., 40 E. 224
Benton, H., 19170 Naumann
Benzin, June, maid, 21611 Edgecliff
Bersic, Marco (Cecelia) machine operator, 20750 Naumann*
Bereit, Otto (Edna) cost accountant, 130 E. 192
Beres, Barbara, 1541 E. 204
Beres, Stephan A. (Rose) diemaker, 253 E. 208*
Berezonsky, Walter W. (Rose) machine operator, 20151 Lindbergh
Berhent, Margaret, saleswoman, 21451 North
Berhent, Olga, clerk, 21451 North
Berhent, R. (Martha) 21451 North*
Berg, Edwin V. (Ethel) foreman, 26381 Oriole*
Bergant, John jr. (Mary) baker, 929 E. 207
Bergem, Lee J. (Bernice) asst. personnel director, 29 E. 221
Berger, Ernest L., 65 E. 209
Berger, Katherine, 19131 Meredith
Bergeron, Ella, 18980 Newton
Berghaus, Louise, 21841 Westport

**GENERAL REAL ESTATE**
**WILLIAM E. KELLER**
EUCLID'S OLDEST BROKER
21700 Lake Shore Blvd. KEnmore 2508

**JOE'S CAFE**
LIQUOR — WINES — BEER
KEnmore 0408
779 East 185th Street

CALL EUCLID CAB — KEnmore 5100

Chrysler New Cars Plymouth

**The P. R. WARD Co.**

870 East 152nd Street

MUlberry 7600

HIGH GRADE USED CARS

GENERAL AUTO REPAIRS — BODY AND FENDER WORK

**VINCENT'S TAVERN**

TASTY FOOD AT ALL TIMES—LIQUORS—BEER—WINE

FAMOUS FOR OUR HAMBURGERS

FISH DINNER FRIDAY — CHICKEN DINNER SATURDAY

805 East 222nd Street

V. Mazich IVanhoe 9504

20 Years In Euclid

Berglund, Dan, 19100 Renwood
Berglund, Erik (Beda) toolmaker, 19100 Renwood*
Berglund, Frank, 100 E. 203
Berglund, Hulda, 100 E. 203
Berglund, Edith, 100 E. 203
Berglund, Lois, telephone operator, 19100 Renwood
Bergquist, B. E., 1921 Beverly Hills
Bergstrom, Anna A., 27160 Mallard
Bergstrom, Carl (Linda) 28151 Gilchrist*
Berhent, R., 21451 North
Berlan, Frank (Mary) 831 E. 207*
Berlan, Frances, 831 E. 207
Berlocker, Edward (Colette) time study man, 328 E. 222
Bernaki, John (Viola) mechanic, 917 E. 218
Bernard, Hassett (Marjorie) 19890 Renwood*
Berndsen, Clarence (Louise) 21841 Westport*
Berndt, Arthur T. (Edna) photo engraver, 251 E. 211*
Berner, Bernice G., secretary, 308 E. 208
Berner, Doris G., comptometer operator, 308 E. 208
Berner, George C. (Emily) service manager, 308 E. 208
Bernert, Rudy, laborer, 20520 Ball ave.
Bernhardy, Burt (Margaret) prop., Burt's Cafe, 21061 Euclid; 165 E. 196*
Berneman, Harold (Emma) 18950 Pasnow
Berns, Frank (Mary) asst. foreman, 23103 Arms*
Bernstein, Ben, 21150 S. Lake Shore
Bernstein, Hyman (Margaret) artist, 34 E. 209
Bersig, Agnes, 165 E. 213*
Bersig, Frances M., stenographer, 165 E. 213*
Berus, John (Olga) paint mfg., 23107 Nicholas
Berry, Rev. John F. (Maude) pastor Noble Community Church, 23941 Hartland*
Berthold, John (Angela) foreman, 26930 Forestview*
Bertka, S. E., 927 E. 237*
Berus, Joseph J. (Mary) varnish maker, 23107 Nicholas
Berzanske, John (Mary) truck driver, 941 E. 236
Besch, Jonas B. (Lela) foreman, 19425 S. Lake Shore*
Besemer, Leland (Dorothy) machinist, 24771 Glenbrook*
Beske, Albert J. (Eva) machinist, 1510 E. 254
Beuck, Wilfred, 337 E. 238
Beutler, Arthur A. (Edyth M.) machinist, 21901 Priday*
Beutler, Robert A., machine operator, 21901 Priday
Beutler, Warren C., apprentice, 21901 Priday
Bevington, Ray (Cornelia) salesman, 675 E. 240*
Beyer, Alfred (Elsie) tool and die welder, 27001 Oriole*
Beyer, M. B., 24301 Lake Shore
Bezdak, Harold, assembler, 26132 Oriole
Bezdek, Joseph (Ann) toolmaker, 26132 Oriole*
Bezdek, Marguerite, 26132 Oriole
Bezdek, Raymond, assembler, 26132 Oriole
Bice, Christine, 20160 Ardwell
Bickley, Frank E. (Verna) mail carrier, 22400 Tracy*
Bickley, W. Lloyd (Mary) brick mason, 19630 Meredith*
Biddle, Dewey, 1975 Idlehurst
Biddle, Russell (Pauline) machinist, 1975 Idlehurst*
Biddle, Russell jr., machinist, 1975 Idlehurst*
Bielicki, Martha, 1080 E. 200*
Bigelow, Arthur L. (Catherine) prop., Air-Craft Fittings Co., 75 E. 197
Bill, Dr. Arthur H. (summer residence) 1 Lloyd
Bill, Carmen I. (Helen) golf professional, prop., golf school, 14811 Shaw; 294 E. 208*
Billheimer, George B. (Beatrice) maintenance, 294 E. 216*
Billheimer, Willard (Ann) laboratory asst., 371 E. 266*
Billick, Ada E., 301 E. 197
Binckley, John W., inspector, 35 E. 220*
Binder, Elmer E. (Margaret) 234 E. 216*
Bingham, Mary E., student, 1531 E. 254
Bingham, William A. (Emma) architect, 1531 E. 254
Binns, Jonathan A. (Nancy) building contractor, 2005 E. 221*
Biondi, Angelo M. (Sophia) clerk, 300 E. 248*
Birch, Leo G. (Carrie) salesman, 57 E. 220*
Birkin, Robert G., 21030 Edgecliff
Bishop, Dean (Genevieve) welder, 355 E. 185
Bissett, Roderick J. (Nellie) salesman, 23651 Lake Shore*
Bitzer, Herman (Margaret) machinist, 21730 Priday*
Bitzer, John, 21730 Priday
Bixler, Carl J. (Dina) machinist, 20161 Hillcrest*
Bixler, Harry D. (Frances) lithograph artist, 235 E. 238*
Bizjak, John (Mary) 19186 Abbey
Bjurstrom, Gustav (Charlotte) 278 E. 194*
Black, Andrew R. (Ruth) tool engineer, 19471 Meredith*
Black, George E. (Mildred) sales director, Factory and Stores Co., 1690 Chatworth*
Black, Georgene, student, 1690 Chatworth
Black, Gus (Erma) foreman, 1690 Chatworth
Black, Harry (Mary) 29 E. 194
Black, Henry E., 394 E. 214
Black, Lester G., 70 E. 199
Black, William G., toolmaker, 19471 Meredith
Black, Wayne A., clerk, 19471 Meredith
Blackburn, Harold (Juanita) teacher, 2024 E. 224*
Blackie, Benson, machinist, 286 E. 238
Blackie, Marie, Lake Shore Manor, Apt. 31
Blackwell, Arthur L. (Eleanore) zone mgr., 26251 Lake Shore*
Blair, Raymond, 1393 E. 219
Blakeslee, Irvin (Etheline) service man, 20980 Fuller
Blanger, Thomas (Anita) 22301 Beckford
Blasc, Louis C. (Ella) real estate broker, 250 E. 214*
Blasko, August, machinist, 637 E. 222
Blasko, Kristina, 637 E. 222
Blasko, Henry (Caroline) laborer, 365 E. 200
Blasko, Henry (Frances) laborer, 637 E. 222
Blasko, Paulina, 637 E. 222
Blasko, Sophia, 637 E. 222
Blatnik, Carl (Sophia) electrician, 20280 Lindbergh*
Blatnik, Charles, 20280 Lindbergh
Blatnik, Frank, 22897 Ivan
Blatnik, Joseph, 22897 Ivan
Blatnik, Virginia, 1080 E. 200
Blattau, Francis J. jr. (Jeannette) stock clerk, 19601 S. Lake Shore
Blattau, Frank J. (Hilda) printer, 19450 Naumann*
Blattau, Jack, sheet metal worker, 19450 Naumann
Blauch, Clemens (Sylvia) teacher, 1761 Idlehurst*
Blazey, Eleanor F., billing clerk, 136 E. 270*
Blazey, Marjorie G., student, 1452 E. 196
Blazey, Thomas (Gertrude) custodian, 1452 E. 196*
Blazey, Thomas W., 1452 E. 196
Blazy, Adele, instructor, 135 E. 216
Blazy, Alfreda, instructor, 135 E. 216
Blazy, Henrietta, 135 E. 216*
Bletcher, Thomas (Marjorie) salesman, 24100 Chardon
Blewett, Albert (Violet) toolmaker, 19800 Tyronne*
Blewett, Josephine, waitress, 874 E. 237
Blewett, Leonard (Phyliss) foreman, 19450 Tyronne*
Blewett, William (Lillian) clerk, 26280 Shoreview*
Blind, Stephen (Jessie) assembler, 18627 Abbey
Bliss, Clarence W. (Ruth) contractor, vice pres., Hattendorf-Bliss Co., 2030 E. 224*
Bliss, Elizabeth A., secretary, 22134 Euclid
Bliss, Ernest E. (Elizabeth) night watchman, 22134 Euclid
Bliss, Jack C., student, 2030 E. 224
Bloede, Paul, machinist, 1471 E. 219*
Blood, Earl (Ruth) store manager, 24 E. 219
Blood, Guy, switchman, 19031 Naumann
Blood, Shirley, mounter, 24 E. 219
Bloor, Raymond F., clerk, 24995 Lake Shore
Bloss, John R., 21570 Edgecliff
Bluem, Antoinette, student, 22630 Lake Shore
Bluem, Jack, student, 22630 Lake Shore
Bluem, Jack (Philomene) florist, 22630 Lake Shore*
Blum, Thomas, restauranteur, 3 E. 242
Blumer, Rudolph (Katherine) toolmaker, 821 E. 237*
Blum, Irwin (Marguerite) insurance, 876 E. 230*
Bly, Emma, 300 E. 208
Bobich, John (Louise) foreman, 26831 Oriole*
Bockel, A. W. (Ellen) 257 E. 201
Bockel, William, 257 E. 201
Boduroff, Peter M. (Edna) steelworker, 20271 Goller
Boehlke, Max E., 285 E. 246
Boehmer, Joseph (Bess) chemist, 26831 Shoreview*
Boglas, William (Rose) boilermaker, 775 E. 222*
Bogotay, Rudy (Helen) mechanic, 25680 Lakeland
Bohinc, Jerry (Genevieve) Norwood Appl. and Furn. Co., 94 E. 209*
Bohn, Edwin H. (Pearle) 20190 Green Oak*
Bohr, Mathias (Elizabeth) locksmith, 20451 Tracy*
Boich, John, chauffeur, 22321 Tracy*
Boich, Michael (Edith) stock clerk, 22571 Ivan*
Boje, George (Josephine) 19571 Tyronne*
Boje, Mellon (Anne) machinist, 19571 Tyronne
Bokausek, Anthony (Jennie) laborer, 20976 Goller
Boland, Virginia M., student, 304 E. 197
Boland, William F. (Susan) real estate, 304 E. 197*
Bolden, John (Julia) maintenance, 870 E. 210*
Boldin, Anton J. (Mary) service mgr., 21770 Priday*
Bolek, John (Matilda) assembler, 20631 Arbor
Bolhuis, Siebrand (Moyra) upholsterer, 40 E. 208*
Bollenbacher, Earl, checker, 307 E. 260
Bollenbacher, William A. (Pearl) painter, 307 E. 260
Bolon, Albert, 291 E. 197
Bolon, Carl (Rockie) 291 E. 197
Bolz, Edgar S. (Margaret) traffic mgr., 304 E. 194*
Bolz, Marjorie H., stenographer, 231 E. 216
Bolz, Norman (Lenora) supt., 231 E. 216*
Bombach, Robert (Morna) maintenance, 355 E. 185
Bombach, Vera, machine operator, 144 E. 213
Bomback, Rev. A. L., pastor, St. Christine's Church, 881 E. 222
Bonazza, Oreste, welder, 20398 Miller*
Bonazza, Caroline, saleswoman, 20398 Miller
Bonci, Jean, 19030 Naumann
Bonci, Renor, maintenance, 19030 Naumann
Bonci, Romolo, foreman, 19030 Naumann
Bonci, Virginia, 19030 Naumann*
Bondurant, Carlton sr. (Mabel) engineer, 26181 Mallard*

WARD'S JEWELERS — FIVE POINTS

SCOTTY'S
DINE DRINK DANCE
NOT DOWNTOWN BUT ON THE SQUARE
Just Drive Up Chardon Road to First Stop Past Richmond Road

FRANK J. SEELINGER
"Builder of Quality Homes"
20501 SOUTH LAKE SHORE BLVD.
IVanhoe 2116-W

Bondurant, Carlton jr., stock clerk, 26181 Mallard
Bones, Anna, 1524 E. 221*
Bones, Arthur (Grace) custodian, 1433 E. 221*
Bones, Gilbert (Lois) service man, 1524 E. 221
Bones, Harry, welder, 1433 E. 221
Bonesteel, Ralph H. (Ethel) buyer, 100 E. 213*
Book, Ira (Victoria) caretaker, 24 E. 194
Booker, Gurvas (Evelyn) plate cutter, 18931 Pasnow
Boots, Michael (Mary) 21650 Ivan
Bopp, Wilbur (Mary) salesman, 91 E. 209*
Borger, Ada, 19190 S. Lake Shore
Borger, Donald L., 19190 S. Lake Shore
Borger, Homer C. (Emma) auditor, 19190 S. Lake Shore
Borger, H. Russell (Rose-Marie) service man, 19190 S. Lake Shore
Borik, Pearl, 270 E. 248*
Bork, Carl (Josephine) paperhanger, 19351 Tyronne
Bork, Carl, stock clerk, 19351 Tyronne
Bornholdt, C. J. (Dorothy) asst. supt., 14 E. 220
Borniko, Charley, student, 22852 Nicholas
Borniko, Edward, student, 22852 Nicholas
Borniko, Lewis (Erna) 22852 Nicholas
Bosanko, Kenneth M. (Ruth) purchasing agent, 26590 Mallard*
Boseck, Gust (Margrett) toolmaker, 770 Babbitt*
Boseck, Margrett Mae, saleswoman, 770 Babbitt
Bosse, Romeo (Ida) laborer, 23701 Lakeland
Bost, Charles E. (Carol) physician and surgeon, 21711 Edgecliff*
Bost, Raymond H. (Katherine) inspector, 274 E. 190*
Bost, Roy E. (Helen) patternmaker, 19671 Renwood*
Bostick, Charles (Angela) 20860 Arbor
Bosworth, Velma, 60 E. 202
Boulton, Edmond W. jr., 18792 Abby
Bourgault, Constance, 1556 E. 212
Bourgault, Julia, nurse, 1556 E. 212
Bouschbacher, George (Margaret) printer, 18657 Meredith
Bouton, Noel (Florence) clerk, 21930 Lake Shore
Bovard, Abram S. (Nellie) school guard, 20100 Hillcrest*
Bowen, George (Gordon) 230 E. 266*
Bowen, Margaret E., 835 E. 250*
Bowen, William F. (Sarah Jane) salesman, 835 E. 250
Bowin, Joseph (Sadie) paymaster, 222 E. 238*
Bowles, Charles (Williamine) tool and die maker, 267 E. 214*
Bowers, Harold R., 22675 Ivan
Bowers, William T., 26½ E. 254
Bowersox, Mahlon (Maebelle) foreman, 21871 Wilmore*
Bowes, R. W., 1447 E. 195
Bowles, Aubrey R., 2041 E. 228
Bowman, Arthur G. (Irene) 19068 Lake Shore
Bowman, Benjamin (Dolce) postal clerk, 139 E. 270
Bowman, Carl E. (Eleanor) salesman, 2030 E. 228*
Bowman, Charles A. (Dorothy) molder, 291 E. 211*
Bowser, Frank J., student, 22620 Hadden
Bowser, Mrs. Jet, beauty shop prop., 22620 Hadden*
Boyce, Fred (Margaret) photo engraver, 19651 Renwood*
Boyd, Albert S. (Marie) truck driver, 20470 Lindbergh
Boyd, Paul T. (Anna) 19401 Monterey*
Boyence, Alex, brakeman, 25889 Lakeland
Boyer, Henry E. (Hazel) traffic mgr., 551 E. 260*
Boyer, Jack, clerk, 551 E. 260
Boyer, Lawrence (Sue) purchasing agent, 19030 Renwood
Boyer, Richard, 551 E. 260
Boyes, Harmon, 19380 Monterey
Boytim, Michael R. (Catilba) store mgr., 21621 Lake Shore*
Boyton, John F. (Bessie) welder, 19250 Naumann*
Bozic, Andrew (Mary) brick layer, 810 E. 237*
Bozman, Harden E. (Nellie) maintenance, 27182 Oriole*
Brace, Lester (Josephine) 40 E. 194
Bracklow, Allyn, assembler, 910 E. 239
Bracklow, Bert (Lydia) foreman, 910 E. 239
Bradac, Emil, U. S. Army, 20974 Miller
Bradac, Jennie, machine operator, 19620 Ormiston
Bradac, Jim, 920 E. 220*
Bradac, John, U. S. Army, 19620 Ormiston
Bradac, John (Cecelia) machinist, 20974 Miller*
Bradac, John (Josephine) buffer, 19620 Ormiston*
Bradac, Josephine V., assembler, 19620 Ormiston
Bradac, Raymond, shipping clerk, 20974 Miller
Bradac, Rudolf, machinist, 19620 Ormiston
Bradac, William, machine operator, 19620 Ormiston
Braddock, Frank (Mary) laborer, 22344 Nicholas
Braden, Howard R., 134 E. 207
Bradish, Allen (Ruth) foreman, 1500 Dille
Bradley, Martha, 184 E. 192
Bradley, Norman C., mechanic, 21470 North
Bradley, William C. (Pearl) 21470 North*
Bradner, Edward (Mary) 21494 Ball
Bradstreet, Porter (Sally) 22671 Ivan
Brady, Firman A. (Rose) gas sta. operator, 244 E. 210*
Brady, Herbert L. (Dorothy) detective, City of Euclid, 1985 E. 226*
Brady, Marjorie L., secretary, 1985 E. 226
Brady, Ray (Margaret) asst. buyer, 94 E. 208
Braedich, Matthew (Stella) professor, 100 E. 207*
Branche, N. T., 51 E. 220
Branche, Ruth W., 51 E. 220*
Branche, William H., research worker, 51 E. 220
Brandt, Carl J., 791 E. 250*
Brandt, Einar R. (Elizabeth) foreman, 19060 Newton*
Brandt, Hans E. (Lena) machinist, 19570 Renwood*
Brandt, Robert, machinist, 90 E. 209
Brandt, Russell M. (Marie) mech. eng., 90 E. 209*
Branovic, Ralph (Louise) electrician, 19430 Newton*
Branz, Matthew (Marie) 780 E. 236*
Brasch, George F. (Anne) 21730 Ball*
Bratel, John W., 18900 Monterey
Bratel, Marcus A. (Marie) real estate and broker, 18900 Monterey
Braun, Charles, insurance, 94 E. 224
Brauer, Edward (Margaret) production, 330 E. 197*
Brazee, James (Mary) builder, 50 E. 238
Breckwich, John J. (Alice) edits parts catalogue, 21850 Priday*
Breidigam, Andrew (Elizabeth) roller, 22421 Arms*
Breidigam, Ann, 22421 Arms
Breirer, Jacob, houseman, 20605 Euclid
Bremner, Robert (Viola) carpenter foreman, 1790 Grand*
Bremser, Philip K. (Elizabeth) service mgr., 19570 Locherie*
Brendel, Harry (Corrine) 19970 Seminole*
Brennan, Daniel J. (Jeannette) mailman, 19761 Locherie*
Brennan, Rev. Frank P., pastor, St. Paul's Church, 1231 Chardon
Brennan, James W. (Gertrude) machinist, 135 Westbrook*
Brennan, Joseph B. (Helen) 70 E. 270
Brenneman, Horace (Mildred) draftsman, 1971 E. 224
Brenneman, W. Harold, 18950 Pasnow
Breskvar, Raymond (Martha) bank teller, 22100 Fuller*
Brethour, Clifford (Flora) stock clerk, 21871 Ball
Breuer, Eugene (Jennie) plumbing contractor, 170 Lloyd*
Brew, Christopher (Bessie) painter, 19570 Meredith
Brew, Donald R. (Mae) assembler, 20900 Ball
Brew, May, 18730 Locherie
Brew, May, 1492 Dille
Brew, William (Edna) bricklayer and stone mason, 18730 Locherie*
Brewer, Belle, 21950 Euclid
Brewer, Burl (Agnes) clerk, 20181 Beechview*
Brewer, Lester L. (Elsie) shipping clerk, 20274 Miller
Brewer, Mabel, student, 21900 Euclid
Brewer, Nelson J. (Mildred) probate judge, Cuyahoga County, 21900 Euclid*
Brewer, Susan, 21950 Euclid
Brewer, Wilber (Naomi) maintenance, 21151 Euclid
Brewster, Anna E., nurse, 21670 Fuller
Brewster, Donald B. (Clara) toolmaker, 21670 Fuller
Brewster, George (Lucille) fireman, 1530 E. 214
Breyley, Harry E. (Hazel) foreman, 21958 Priday*
Breyley, June C., teacher, 21958 Priday
Brezec, Albert, 20580 Naumann
Brezec, Eleanor, machine operator, 20580 Naumann
Brezec, Jacob sr. (Rose) machinist, 20580 Naumann*
Brezec, Jacob jr., machinist, 20580 Naumann
Brezovar, Joe (Frances) machinist, 305 E. 232*
Brgles, William, 775 E. 222
Bricel, Florence Ann, saleswoman, 24465 Lakeland
Bricel, Frank (Mary) 24465 Lakeland
Bricker, Arthur L. sr. (Alice) engineer, 255 E. 238
Brickman, E. C., 290 E. 211
Briethaupt, William, 19251 Abbey
Brigleb, Carl (Mildred) assembler, 376 E. 266
Brigleb, Gustaf G. (Pearl) machinist, 24040 Weber*
Brigleb, John O. (Pearl) engineer, 620 E. 266*
Brigleb, Lucille, practical nurse, 24040 Weber
Brilnik, Frank (Mary) 844 E. 207
Brilnik, John, 844 E. 207
Brinkman, Carl A. (Margaret) asst. sales mgr., 342 E. 214*
Brinkman, John T. (Irma) foreman, 18950 Locherie*
Brinkman, LaVerne, 18950 Locherie
Brinz, M., 780 E. 236
Brltl, Eddy, laborer, 20650 Tracy
Brockman, Fred J., clerk, 91 E. 238
Brockman, Marie R., 91 E. 238*
Brodbent, Charles P. jr. (Maude) estimator, 20321 Lindbergh
Broeckel, LaVerne, 1552 E. 254
Broeker, Roy (Alice) foreman, 1504 Dille
Bromelmeier, Martin (Ethel) engineer, 21851 Ball
Bromstrup, Carl (Louise) foreman, 22701 Coulter*
Bromstrup, Karl H. jr., machinist, 22701 Coulter
Bromstrup, Rolf H. ,student, 22701 Coulter
Brookes, James (Edna) engineer, 170 E. 220*
Brookins, Harry (Edna) 19171 Pasnow*
Brooks, A. J., 91 E. 217
Brooks, Charles (Martha) toolmaker, 1497 E. 195*
Brooks, F. F., 750 E. 260
Brooks, Frank (Ellen) 19153 Genessee
Brooks, Howard S. (Thelma) draftsman, 305 E. 238*
Brooks, Irene, stenographer, 19153 Genessee
Brooks, Thomas G. (Minnie) pres., Brooks Coal Co., 920 E. 200; 91 E. 217*
Brootford, R. P. (Dorothea) engineer, 84 E. 226

CALL EUCLID CAB — KEnmore 5100

FOR INSURANCE CALL . . .
**MICHAEL SKEYA**
LOCAL REPRESENTATIVE OF
COLUMBUS MUTUAL LIFE
FIRE — TORNADO — AUTO
PRospect 4600 — KEnmore 2164-J

DINE — DANCE — DRINK
**NOTTINGHAM TAVERN**
Music and Dancing Every Friday and Saturday
**18526 St. Clair Ave. KEnmore 9857**

Brose, Earl M. (Hazel) layout man, 241 E. 216*
Brost, R. E., 19671 Renwood
Brothers, Lizzie, 71 E. 211
Browett, Frank (Elizabeth) pres., Triangle Stamping Co., 70 Lloyd*
Browett, Lois K., 70 Lloyd
Brown, Adolph (Lola) 18744 Abbey
Brown, Archie (Ella) salesman, 23925 Lake Shore
Brown, Bernard (Louise) floor manager, 295 E. 195*
Brown, Carl (Lillian) painter, 19151 S. Lake Shore
Brown, Chester, 24233 Maplewood
Brown, Mrs. C., 24233 Maplewood*
Brown, Curtis G. (Laura) asst. mgr., Metropolitan Life Insurance, 171 E. 208*
Brown, Elizabeth, 28 E. 254
Brown, George F. (Irene) foreman, 1485 E. 196*
Brown, Harry (Clara) 71 E. 202
Brown, Harry L. (Martha) investments, 134 E. 219*
Brown, Hosmer H., 254 E. 248
Brown, James N. (Florence) carpenter, 344 E. 211*
Brown, Jess M., 151 E. 219
Brown, Marie, 90 E. 213
Brown, Nancy, 1559 E. 196
Brown, Nelson E. (Winifred) clerk, 21730 Wilmore*
Brown, Norris W. (Loretta) machinist, 242 E. 248*
Brown, Pricie, 110 E. 219
Brown, Ralph A. (Virginia) mgr., 331 E. 211*
Brown, Robert M., 20110 Champ
Brown, Roy E. (Frieda) 36 E. 194
Brown, Thomas, 20380 S. Lake Shore
Brown, William (Elisabeth) motorman, 1559 E. 196*
Brown, William (Florence) foreman, 44 E. 208*
Browning, Richard (Charlotte) 3 E. 194*
Browning, Victoria, teacher, 74 E. 196
Browning, Victor R. (Hope) pres., Victor R. Browning & Co., Inc., 74 E. 196*
Browske, Joseph P. (Mary) machinist, 125 E. 213*
Broysteadt, Charles C. (Edith) 19531 Naumann
Brundic, Frank J. (Dorothy) inspector, 21355 Miller
Brundic, Stanley, stock clerk, 21355 Miller*
Brune, Beatrice, secretary, 28101 Gilchrist
Brune, Lynn, 28101 Gilchrist
Brune, William, auditor, 28101 Gilchrist
Brunner, Corwin E. (Norma) machinist, 130 E. 212
Brunner, Calvin (May) sales mgr., 130 E. 212*
Brunner, Paul H. (Evelyn) pres. and treas., Forest Garment Co., 27400 Lake Shore*
Bruns, William A. (Evelyn) 171 E. 225
Brunst, Albert, custodian, 245 E. 211
Brunst, Herman F., 1501 E. 204
Brunst, Paul A., student, 245 E. 211
Brunst, Paul M. (Marcella) salesman, 245 E. 211*
Bryant, Adelbert (Evelyn) salesman, 308 E. 210
Bubnis, William S. (Blanche) purchasing agent, 51 E. 213*
Bubonic, Andrew (Helen) clerk, 20200 Naumann*
Bubsey, Frank (Hattie) machinist, councilman, City of Euclid, 19650 Monterey*
Bucar, Frank (Mary) driver, 18729 Abbey*
Buchan, Grace, clerk, 24520 Glenbrook
Buchan, Robert (Helen) store mgr., 24520 Glenbrook*
Buchanan, Alonzo, laborer, 412 Babbitt
Bucholtz, Henry (Olga) machinist, 19000 Renwood*
Buckholz, Fred P. (Marjorie) machinist, 21751 Westport*
Bucknot, Hank, driver, 120 E. 216
Bucknot, Louis, machinist, 120 E. 216
Bucknot, Louis, laborer, 22320 Coulter*
Budan, Victor (Mary) structural work, 20811 Arbor
Budd, William R. (Cecil Beryl) salesman, 242 E. 208*
Budden, Ralph (Mary Ann) salesman, 141 E. 270
Buerger, Adrian J. (Lenora) teacher, 31 E. 213*
Buell, Robert E. (Irene) supervisor, 215 E. 206*
Buell, William jr. (Camilla) engineer, 19551 Seminole
Buerkel, John M. (Billie) accountant, 277 E. 195
Buerkel, Monroe J. (Marguerita) 277 E. 195*
Buescher, Eugene H. (Clara) draftsman, 131 E. 213*
Buettner, Joseph N. (Genevieve) sales manager, 240 E. 210*
Buettner, Robert J., inspector, 240 E. 210
Buhl, Melvin C. (Isla) 370 E. 214*
Buhl, Robert R. (Elizabeth) 477 E. 266
Buhner, Joseph (Ivy) lineman, 19420 Pasnow*
Buk, Frank, bricklayer, 23421 Lakeland
Bukhardt, Louis (Julia) city fireman, 21020 Chardon
Bukovec, Catherine, 19401 Naumann*
Bukovec, Charles, postal clerk, 19401 Naumann
Bukovec, Jacob (Mary) 22070 Ball*
Bukovec, Lillian J., telephone operator, 19401 Naumann
Bukovec, Rose, 22070 Ball
Bukur, Peter, 27090 Mallard
Bulic, Anna, 340 E. 266
Bullard, Loren J. (Florence N.) publisher, pres., L. J. Bullard Co., 270 E. 270
Bullas, John A. (Margaret) 19076 Locherie*
Bulloch, John (Emma) 21476 Lake Shore*
Bullock, Joseph, U. S. Army, 20409 Ball
Bullock, Ruth, 20409 Ball
Bundy, Roy D. (Bernice) industrial co-ordinator, 94 E. 212
Bunjevac, George J. (Mary) machine operator, 19070 Monterey*
Bunn, Frank (Irene) janitor, 25751 Lake Shore
Bunnard, Ellridge (Mary) 872 E. 207*
Burchfield, Martin L. (Hazel) metallurgist, 24049 Euclid
Burger, John F. (Marian) traffic mgr., 1568 E. 196*
Burgert, H. J., 23651 Lake Shore
Burgess, Norman (Ruth) auditor, 20330 Naumann*
Burgeson, Roy (Settie) salesman, 19601 S. Lake Shore*
Burgett, Harold (Maude) salesman, 11 Luikhart*
Burgett, Lynn S. (Hattie) electrical eng., 1930 Glenridge*
Burgey, Doris, 41 E. 211
Burhenne, Donald, machinist, 1561 E. 221
Burhenne, Robert, 19519 Tiverton
Burich, Anthony (Kathryn) 1090 E. 222*
Burke, Betty, 135 E. 213
Burke, J. Harold (Florence) machinist, 276 E. 232*
Burke, Louise, teacher, 254 E. 210
Burke, Patrick, railroad yardman, 135 E. 213*
Burkhart, Elmer, shipper, 321 E. 210
Burkhardt, August (Elizabeth) meat cutter, 60 E. 217*
Burkhardt, Carl (Elvira) salesman, 19751 Naumann
Burkhardt, Charles (Elsie) 19650 Locherie
Burkhardt, Howard (May) machinist, 2004 E. 221*
Burkhardt, Louis, 21020 Chardon
Burkhardt, Norman G., salesman, 19650 Locherie
Burkhardt, Otto (Paula) physicist, 1754 Chatworth*
Burkley, Emil (Hattie) cloth sponger, 19501 S. Lake Shore*
Burnett, Monroe (Doris) traffic mgr., 1861 Grand*
Burnett, Robert (Dorothy) welder, 1403 E. 221
Burney, Edward R. (Annette) electrician, 26511 Oriole*
Burns, Chester W. (Marie) machinist, 170 E. 212*
Burns, Daniel, machinist, 141 E. 208
Burns, Donald, apprentice, 24773 Lakeland
Burns, Edwin, machine operator, 121 E. 208
Burns, Frank, advertising, 116 E. 197
Burns, Fred, 26550 Mallard
Burns, Russell (Clara) electrician, 141 E. 208
Burns, Richard, 19516 Tiverton
Burns, William (Esther) machinist, 24773 Lakeland
Burns, William F. (Gladys) attorney, councilman, City of Euclid, 590 E. 266*
Burritt, Burnell (Elva) engineer, 23925 Lake Shore*
Burroughs, T. E. (Nanabelle) machinist, 263 E. 246
Burrows, Margaret, 1493 E. 204
Burrows, Warren (Marjorie) welder, 166 E. 220*
Burton, Roy (Drusilla) insurance, 165 Eastbrook*
Burwell, Harvey H. (Clara) 154 E. 199*
Busch, Gilbert, brakeman, 241 E. 238*
Bush, Frank (Lizzie) paperhanger, 381 E. 200
Bush, Fred E. (Susan Ann) service engineer, 292 E. 214*
Bush, Maynard (Helen) coremaker, 381 E. 200
Bushong, Charles E. (Loretta) retail driver, 420 E. 266*
Busher, Joseph A. (Geraldine) toolmaker, 110 E. 201
Busher, Joseph P. sr., salesman, 110 E. 201*
Buss, William (Jennie) shop manager, 1760 E. 238*
Butcher, Frank H. (Edith) clerk, 140 Westbrook
Butler, B. C., 22930 Hadden
Butler, Dempsey (Olive) fireman, 1434 E. 221*
Butler, Robert H., inspector, 285 E. 211
Butler, William H. (Margaret) railroad fireman, 285 E. 211*
Buxton, Carroll W., 27185 Oriole
Buxton, Raymond (Mary) 1541 E. 204*
Byerley, Howard L. (Wilma) Euclid fireman, 1554 E. 204*
Byrne, Harry (Carolyn) 18951 Upper Valley
Byrne, Harry jr., machinist, 18951 Upper Valley
Byrne, James (Agnes) 151 E. 191*
Byrne, Jack, 18951 Upper Valley
Byrne, John H., salesman, 27880 Gilchrist

Caito, Thomas (Rose) 22901 Chardon*
Caito, Vincent J. (Edith) salesman, 1526 E. 196
Calabrese, Adam (Dorothy) machinist, 20650 Ball*
Calabrese, Florence, office work, 20650 Ball
Calabrese, Theresa, typist, 20650 Ball
Calderwood, John (Lillian) 854 E. 236
Calderwood, Millard (Blanche) heat treater, 26550 Oriole*
Caldwell, Andrew (Pearl) carpenter, 24550 Glenbrook blvd.
Caldwell, Mae, 21239 Lake Shore
Calen, Waldmar (Elsa) mailman, 1379 E. 219
Callister, George H. 250 E. 260
Calloway, Sarah, 19156 Locherie
Calvey, James Lee, director C. A. C., 104 E. 199
Calvey, May, insurance, 104 E. 199
Calvey, Nora, clerk, 104 E. 199
Cambell, Helen, 22531 Coulter ave.
Cameron, Earl (Mabel) attorney, 441 E. 266*
Cameron, Wilfred (Anna) machine operator, 20900 North Vine
Campbell, David (Lorene) maintenance, 26471 Shoreview*

WARD'S JEWELERS — FIVE POINTS

**KRAMER'S GRILL**

IVanhoe 9619

747 EAST 185th STREET

**CROCKETT CLEANERS**

*"You'll Like Our Service"*

CLEANERS — DYERS — FURRIERS

22490 LAKE SHORE BLVD.
SHORE THEATER BUILDING

FRANK CROCKETT KEnmore 6630

Campbell, James (Rose) attorney, 19901 Edgecliff, President Campbell Coal Co.*
Campbell, LeLand E., 20121 Concordia
Campbell, Louise, 30 E. 216
Campbell, Marlin (Pearl) optician, 21070 So. Lake Shore
Campbell, Meade (Mildred) assembler, 1513 E. 219*
Campbell, W. David (Mildred) contractor, 274 E. 195
Campitelli, John, 22471 Ivan ave.
Camplejohn, Peggy, student, 50 E. 202
Camplejohn, Reed (Jane) lumberman, 50 E. 202
Camplejohn, Reed jr. 50 E. 202
Capello, Vincent (Caroline) prop. Tracy Tavern, 434 E. 200*
Carabotta, Joseph (Mary) laborer, 20520 Ball
Cardinale, Frank (Antoinetta) 20796 Westport ave.
Cardinale, Louis, 20796 Westport
Carire, Christy (Joan) laborer, 20550 Ball ave.
Carlgren, May, 20530 S. Lake Shore
Carlon, Dora, dressmaker, 18951 Meredith ave.
Carlon, Nicholas (Rose) machinist, 18951 Meredith*
Carlisle, James M., 19520 Lake Shore
Carlone, Carl (Clara) blrmkr. help, 754 E. 250*
Carlone, Donald, machinist, 754 E. 250
Carlozzi, Amel, U. S. Army, 19870 Pasnow
Carlozzi, Ann, 19870 Pasnow
Carlozzi, Jerry, 19870 Pasnow
Carlozzi, Thomas (Josephine) laborer, 19870 Pasnow*
Carlson, Arthur C. (Agnes) die setter, 1443 E. 195*
Carlson, Carl, U. S. Army, 20820 Arbor ave.
Carlson, Elmer, 20820 Arbor ave.
Carlson, Fred J. (Wendla) hammer man, 20820 Arbor ave.
Carlson, Henry G., clerk, 20820 Arbor ave.
Carlson, Hugo, bricklayer, 19700 Naumann ave.
Carlson, Mary J., 20001 Hillcrest dr.
Carlson, Swan J. (Jhonna) 19700 Naumann
Carlson, Victor (Ruth) supervisor, 1527 E. 195*
Carlton, Frank (Fay) 25850 Shoreview ave.
Carlton, Gordon (Phoebe) salesman, 1910 Seneca*
Carmine, Dale (Frances) cost analyst, 26901 Oriole
Carney, George B. (Alice) bookkeeper, 150 E. 270
Carney, John, 19 E. 254*
Carney, Joseph (Rita) clerk, 284 E. 250
Carney, William A. (Lillian) salesman, 270 E. 190
Carpeal, Andrew, 18930 Naumann
Carpenter, Elton L. 1850 E. 225
Carpenter, Evelyn, 24301 Lake Shore
Carpenter, Rev. Jerry E. (Mary) pastor, Church of the Epiphany, 19100 Pasnow*
Carpenter, Paul (Jean) machinist, 610 E. 266*
Carr, Charles E. (Gladys) salesman, 110 E. 219*
Carr, Edith, clerk, 19400 So. Lake Shore*
Carr, Paul T. (Mary) engineer, 22751 Hadden*
Carrie, Alex, 298 E. 260
Carrie, Arthur R. (Eliza) carpenter, 298 E. 260
Carrie, James, 298 E. 260
Carrie, Ronald, 298 E. 260
Carroll, Dan (Margaret) plumber, president Euclid City Council, 1474 Chardon*
Carroll, Laura E., 70 E. 202
Carroll, William, 70 East 202
Carroll, James, movie operator, 1474 Chardon
Carroll, Marion, 26950 Shoreview
Carroll, Virgil E. (Gertrude) R. R. engineer, 26950 Shoreview*
Carson, Abraham (Effie) newspaperman, 26251 Lake Shore
Carson, Betty Marie, student, 26251 Lake Shore
Carson, Fred J. (Margaret) welder, 815 E. 250th*
Carson, John (Lillian) salesman, 164 E. 199*
Carter, Edwin F. (Amelia) driver, 24001 Lake Shore
Carter, Mrs. Frank, 24001 Lake Shore
Carter, Harold (Florence) assembler, 1555 E. 204th
Cartwright, Frank (Jessie) cashier, 2031 E. 224*
Cartwright, May, 24365 Oakhill dr.
Caruso, Frank (Josephine) 107 E. 220
Carver, Thomas (Gladys) bottler, 19030 Meredith
Case, Ford L. (Julia) teacher, 95 E. 212*
Case, Howard (Dorothy) glass mixer, 845 E. 237
Case, Marilyn, clerk, 95 E. 212
Casebeer, George (Margaret) machinist, 823 E. 222
Casper, Edwin R. (Maude H.) contractor, 18691 Monterey*
Cass, John E. (Elizabeth) pharmacist, 71 E. 211*
Cass, Walter, 1571 E. 195th
Cassidy, Mary, 19850 Newton*
Cassidy, Roland (Laura) mfg. mgr. 19440 Newton*
Casson, William H. (M. Corena) 21371 Edgecliff* Works Mgr., Addressograph Multigraph Co.
Castelli, Nicholas W. (Freda) tailor, 90 E. 216*
Castle, Clifford, painter, 18771 Monterey
Castle, Una, 18771 Monterey*
Catalano, Helen, clerk, 19600 So. Lake Shore
Catalano, John (Cecelia) machinist, 18801 Pasnow*
Catalano, Leo (Catherine) deputy clerk Probate Court, 19600 So. Lake Shore*
Cavanagh, George F. (Margaret) sales engineer, 270 E. 216*
Cayford, James (Jeannette) ceramic engineer, 156 E. 208
Ceasar, Elden (Minnie) mechanic, 20351 Naumann
Ceasar, Eldine, 20351 Naumann
Cecelic, Edward, 21070 North Vine
Cecelic, Frank, 21070 North Vine
Cecelic, Joseph (Anna) concrete mixer, 21100 North Vine*
Cecelic, Joseph (Jenny) 21070 North Vine*
Cecelic, Louis, 21070 North Vine
Cederlund, Harry (Frances) real estate, 121 E. 264
Cefaratti, Leonard (Leonida) laborer, 20408 Ball
Cek, Anthony (Anna) 22677 Ivan ave.
Celizic, John (Alice) 20671 Fuller*
Centini, Jean, 19161 Renwood*
Centini, Tullio (Rose) machinist, 19161 Renwood
Centner, Bernice M., stenographer, 21450 Lake Shore
Centner, Frank (Mina) draftsman, 21450 Lake Shore
Cepirlo, Antone T. (Dorothy) 20870 Miller*
Cepirlo, Robert, 20870 Miller*
Cepirlo, Thelma, 20870 Miller*
Cerar, Peter J. (Anna) machinist, 19070 Monterey*
Cerbin, Herman (Helen) polisher, 940 E. 250*
Cercek, Frank (Frances) painter, 967 E. 209
Cercek, Frank (Mary) 954 E. 209*
Cercek, Jack, 953 E. 209
Cergel, John (Mary) Prop., Cergel's Gas sta., 45 E. 217*
Cergol, Frank, 164 E. 208
Cergol, Joseph (Anna) 296 E. 195*
Cerino, Angela, 20851 Westport
Cerino, Joseph (Theresa) accountant, 294 E. 194*
Cerjan, Joseph, 151 E. 192
Cerne, Anton (Mathilda) 22675 Ivan*
Cerne, Howard W. (Eleanore) jeweler, 20931 North Vine
Cesar, Mickle (Pauline) machinist, 20975 Arbor*
Cesnik, Charles (Anna) driver, 19480 Newton*
Ciarlillo, Nicolo (Madalaine) barber, 21971 Wilmore*
Cecik, Luce S. (Veronica) machinist, 20547 Fuller
Cicenas, Christopher (Margaret) machinist, 105 E. 196*
Cicirelli, Orlando T. (Katherine) maintenance, 20511 Fuller*
Cieszko, John (Stella) machinist, 810 E. 232
Cieszko, Joseph P., 810 E. 232
Cigoy, Frank, 768 E. 200
Cilc, Mary, 19021 Abbey
Cilc, Maggie, 19021 Abbey
Cimperman, Frank, laborer, 967 E. 222nd
Cimperman, Frank, jr., 967 E. 222
Cimperman, John (Frances) laborer, 659 Voelker*
Cimperman, Joseph C. (Alice) toolmaker, 659 Voelker
Cimperman, Vincent, tool maker, 967 E. 222
Cinco, Joe (Mary) 20831 Goller*
Cinco, Mary, 20831 Goller
Cinco, Rudy, accountant, 20831 Goller
Cinkole, Joseph (Frances) 19541 Naumann*
Cipriano, Frank (Lucy) 21084 Ball*
Cirino, Alexander (Jennie) laborer, 20851 Westport*
Cirino, Michael (Theresa) machinist, 19650 Ormiston
Chadfield, Mollie, 20566 Tracy
Chaffee, Clyde (Helen) 240 E. 266*
Chalkraft, Mrs. George M., 22761 Ivan
Chanski, Victor, 1435 E. 222
Chapman, Cyril S. (Mabel) plumber, 1561 E. 204
Chapman, Frederick J. (Joyce) engineer, 2051 E. 226*
Chapman, Glenn (Virginia) foreman, 4 E. 242
Channon, William J. (Margaret) 16 E. 270
Charette, Camille, laborer, 23701 Lakeland
Charette, Felix (Marie) 928 Miller
Charske, Albert W. (Jean) die sinker, 2073 E. 221
Chase, Arthur, 251 Sterling*
Chase, John, clerk, 805 E. 232
Chase, Mary, clerk, 805 E. 232
Chase, Mildred J., 19571 Naumann
Chase, Nick (Mary) machinist, 805 E. 232*
Chauncey, Burr Roberts, salesman, 1576 E. 219
Chink, Philip (Elizabeth) assembler, 1450 Dille
Chermely, Joseph P. (Catherine) machinist, 45 E. 217
Cherne, Matilda, 22675 Ivan
Cherry, Samuel (Dorothy) 144 E. 197
Chesbro, Russell E. (Emily) clerk, 901 E. 239*
Chiarelli, Joseph (Lucille) driver, 1066 E. 200
Chiarello, Joseph A. (Ann) 1066 E. 200
Chicknes, August (Emma) 728 E. 232*
Chicone, Alexander (Velia) assembler, 1984 E. 224*
Chidley, Joseph (Florence) foreman, 316 E. 197*
Child, Bert H. (Ida) dairy owner & mgr., 115 E. 213*
Childs, Robert (Helen) dairy checker, 300 E. 197*
Chinchar, John (Anna) machinist, 21101 Goller
Chinchar, Matthew (Anna) mechanic, 18750 Monterey*
Chlopek, Joseph (Bertha) bricklayer, 246 E. 260*
Chouinard, Ralph (Rose) machinist, 743 E. 232
Christian, Harry (Gertrude) machinist, 22576 Coulter*
Christian, Robert R. (Sofa) salesman, 41 E. 194*

CALL EUCLID CAB — KEnmore 5100

**EXPERT BODY AND FENDER WORK -- PAINTING -- MOTOR REPAIRS**

ON ALL MAKES OF CARS

WELDING — FRAME STRAIGHTENING — REBUILDING CARS

**ASPINWALL GARAGE** AL WEBER, PROP. **15000 Aspinwall Avenue**

Christie, Harold W., laborer, 22070 Lake Shore
Christie, Michael (Evelyn) machine operator, 22401 Arms
Christopher, Allison R., assist. to adv. mgr., 311 E. 208
Christopher, Anthony jr., surveyors assist., 21345 Ball
Christopher, David A. (Julia) attorney, 27003 Edgecliff
Christopher, Emma, 412 Babbitt
Chtristopher, Jack, printer's apprentice, 21345 Ball
Christopher, John (Alice) clerk, 563 E.185
Christopher, John (Gladys) grinder, 21443 Ball
Christopher, King (Ruby) sales engineer, 412 Babbitt
Christopher, Melvin (Ethel) attorney, 24351 Lake Shore*
Christopher, Phillip (Ann) excavator, 21443 Ball*
Christopher, Ralph F. (Gladys) pres. Independent Brush, 311 E. 208*
Christopher, Ralph J. (Eleanore) salesman, 23 E. 254
Christopher, Thomas, 355 E. 185
Christopher, Tony (Susan) bricklayer, 21345 Ball*
Church, Frank G., salesman, 18800 Locherie
Clagett, H. N., 19171 Naumann
Clampitt, Onis H. (Mary) salesman, 250 E. 211*
Clapper, Frank, 25370 Glenbrook
Clare, Andrew A. (Hilda) machinist, 85 E. 226*
Clark, Henry R. (Glenna) correspondent, 260 E. 250*
Clark, Henry R. (Nell) salesman, 175 E. 214*
Clark, John (Mina) 808 E. 250*
Clark, Joseph H. (Anna) carpenter, 20881 Arbor*
Clark, Ralph (Josephine) bricklayer, 18730 Locherie
Clark, Theron S. (Clara) draftsman, 1560 E. 195*
Clark, William (Mabel) heating contractor, 28211 Gilchrist*
Clarke, Clarence (Dorothy) machinist, 840 Babbitt
Clarke, Harley L. (Florence) treas., Wickliffe Lmbr. Co., 84 E. 219*
Clarke, James B. (Lucie) contractor, 171 E. 225*
Clarke, John, jr., 55 E. 205
Clarke, Orval (Nancy) contractor apprentice, 171 E. 225
Clarke, John (Lillian) plumber, 55 E. 205*
Clarke, Norman, shipping clerk, 840 Babbitt
Clarkson, Edward (Ruth) foreman, 24750 Lakeland
Clarkson, Paul, 24750 Lakeland
Clasen, Fred C. (Phyllis) salesman, 21950 Wilmore*
Clavey, Carrie, 19500 Locherie
Clayman, Walter C. (Edith) machinist, 26900 Oriole*
Clayton, Rex (Kathleen) machinist, 23032 Chardon*
Clayton, William (Lily) salesman, 24330 Glenbrook*
Clemence, Vincent (Frances) 22991 Lakeland
Clemens, Howard D. (Ruth) 136 E. 208
Clemens, Howard, clerk, 136 E. 208
Clemmens, Marvin A. (Flora) supt., 37 E. 194
Clements, John (Jennie) landscaper, 20177 Westport*
Clifford, Louis (Donna) 90 E. 196*
Climax, Leo M., 320 E. 241
Cline, Ernest R., 130 E. 205*
Cline, Harold, 130 E. 205
Cline, Leroy A. (Edythe) draftsman, 1534 E. 204
Cline, William C. (Laura) machinist, 130 E. 205
Clink, Ernest W (Mildred) machinist, 19421 Tyronne
Clinton, Joseph D. (Josephine) mgr., 21181 Euclid
Clover, Frank R. (Edna) tool and die mkr., 312 E. 208*
Cluff, Nellie E., 22291 Lakemont
Clymer, Alva (Addie) 711 E. 222*
Clymer, John, student, 711 E. 222
Cobb, Thomas J. (Edna) accountant, 51 E. 219
Coburn, Hugh (Frances) 26586 Oriole
Cocher, George (Joan) real estate, 125 E. 205*
Cochran, Betsy, student nurse, 111 E. 208
Cochran, George C. (Margaret) machinist, 20021 Beechview dr.*
Cochran, Hal (Helen) N.E.A. Inc. writer, 111 E. 208
Cochran, Robert E. (Lyne) publicity, 20100 Ardwell
Cochran, Robert W., student, 111 E. 208
Cochran, Sylvia, teacher, 21640 Edgecliff*
Cochrane, Russell C. (Lucy) supt. Cochrane Brass, 50 E. 213*
Codger, Ralph M. (Elizabeth) postal clerk, 56 E. 219
Coe, Frank, laborer, 21100 North
Coe, Myrtle, secretary, 21100 North*
Coeing, Josephine, secretary, 1474 Dille*
Coffe, Stuart (Sara Jane) tester, 1550 E. 214
Coghill, George M. (Barbara) die sinker, 19400 Locherie*
Coghill, George R. (Jane) tool and die sinker, 97 E. 221*
Cohn, Homer, salesman, 135 E. 201
Cohn, Mabel, teacher, 135 E. 201*
Coken, Ernest (Mildred) secretary, 20941 So. Lake Shore*
Colantino, Joseph (Mary) machinist, 20231 Ball*
Colberg, John R. (Margaret) printer, 311 E. 197*
Colherg, John, student, 311 E. 197
Colebrook, Edith, bookkeeper, 18900 Pasnow
Colbrun, Edward jr. (Wanda) 1571 E. 204
Colbrun, Edwin J. (Mabel) 1571 E. 204*
Colbrun, Jessie, laborer, 1571 E. 204
Colcher, Joan, 125 E. 205
Cole, Alma, 19425 So. Lake Shore
Cole, Bernard (Mary Louise) engineer, 308 E. 214
Cole, Cora, 415 E. 185*
Cole, Henry M., gardener, 415 E. 185
Cole, Jack (Emily) 21 E. 194
Cole, Joseph F. (Isabelle) dental technician, 279 E. 214
Cole, Marion F., 24 E. 220
Cole, Norman V. (Margery) braker, 135 E. 199*
Coleman, Ashby (Marie) 820 E. 250
Coleman, Edward, U. S. Army, 980 E. 218
Coleman, Peter (Mary) 980 E. 218
Coleman, Peter, machinist, 980 E. 218
Coles, Mary 24, E. 220
Collingwood, J., 27140 Mallard
Collins, Katherine, 141 E. 190*
Collins, Frank, 24451 Lake Shore
Collins, Irving F. (Mona) 150 E. 219*
Collins, J. D., 2000 E. 233
Collins, Mary Colette, clerk, 141 E. 190
Collins, Ruth, supervisor, 141 E. 190
Collister, George H. (Katherine), dep. clrk., Prob. Crt., 250 E. 260*
Colquhoun, Peter (Mary) plumber, 81 E. 221*
Colquhoun, Robert (Lula) carpenter, 325 E. 238
Colombi, Victor (Catherine) driver, 20202 St. Clair
Coltrin, Ed (Geraldine) machinist, 1484 Chardon
Colville, James E., sales mgr., 27850 Gilchrist*
Colville, Rose, clerk, 90 E. 221
Colwill, Burton (Dorothy) accountant, 130 E. 211*
Combes, B. E., 144 E. 191
Combes, Walter (Evelyn) driver, 1050 E. 200
Comella, John J. (Betty) salesman, 19500 Naumann
Compton, Louis (Madaline) die polisher, 1550 E. 219*
Conchar ,(Josephine) inspector, 20974 Miller
Conkle, Frank (Louise) maintenance, 20321 Lindbergh
Conley, Paul J. (Loretta) salesman, 1914 Seneca*
Conlon, Basil W. (Thelma) kettle operator, 19850 Ormiston
Conly, Gregory (Annabelle) teacher, 160 Lloyd*
Connell, James C. (Cecelia) attorney, 101 E. 196*
Connelly, George, U. S. Army, 487 E. 185
Connelly, Matthew (Agnes) cement finisher, 487 E. 185*
Conner, Allen R. (Iva) salesman, 320 E. 211
Conner, Raymond (Icona) lab. dir., 271 E. 216
Conrad, Christian C. (Margaret) R. R. conductor, 20001 Hillcrest*
Conrad, Gust, tool maker, 825 E. 222nd
Conrad, Herman, mail carrier, 825 E. 222
Conrad, Louis (Christine) 825 E. 222*
Conrad, Louis (Ann) tool and die maker, 21750 Priday*
Conrad, Rosalie, stenographer, 21700 Fuller
Conrad, Ruth, 21750 Priday
Conrad, Theodore, printer, 825 E. 222
Conrad, Walter (Christine) die maker, 22570 Ivan
Consilio, Leo (Lucy) Insurance, 155 E. 211*
Consilio, Vincent (Helen) insurance, 161 E. 211*
Constantine, Thomas C. (Dolores) prkng. lot prop. 54 E. 216
Converse, James (Maude) machinist, 21550 Fuller*
Converse, John, teacher, 21550 Fuller
Converse, Leon J. (Emile) salesman, 24049 Euclid
Conway, Patrick (Isabelle) carpenter, 26370 Mallard*
Cook, Charles (Martha) inspector, 20688 Ball*
Cook, E. Clyde (Mae) paint tester, 20091 Champ*
Cook, Edward (Jeannette) laborer, 21041 Recher*
Cook, Edward M. (Emma) night watchman, 1181 E. 222*
Cook, Herbert J., 105 E. 205
Cook, Herman, 19625 Euclid
Cook, Louis F. (Emma) insurance, 27000 Shoreview*
Cook, Max B., 227 E. 214*
Cook, William (Helen) printer, 304 E. 195*
Cooke, Ernest W. (Violet) salesman, 300 E. 210*
Coons, Robert B. (Alberta) mechanic, 264 E. 218*
Cooper, Leslie (Helen) 260 E.222nd
Cooper, Rosemary, clerk, 260 E. 222
Cope, I. R., 22671 Lake Shore
Corbett, Keith R., dentist, 1505 E. 219
Corbett, Melville F. (Ola) manager, 1505 E. 219*
Corbett, William F. (Agnes), chief clerk, N.Y.C., 100 E. 201*
Corlett, Herbert (Elizabeth) driver, 2046 E. 224*
Corlett, John P. (Helen) accountant, 355 E. 185
Cornelious, Jack, molder, 783 E. 222
Cornelison, Hubert L. (Helen) 11 E. 225*
Corner, C. C., 300 E. 218
Correll, William (Fannie) Christ. Science prac., 1731 Beverly Hills*
Coskaestlic, Louie (Frances) machinist, 21281 Arbor*
Coski, Bernard (Sophia) paymaster, 26301 Mallard*
Cost, Frank L. (Clara) mgr. Shore Theater, 26980 Mallard
Court, L. H. (Frances) bricklayer, 1544 Dille*
Courtot, John (Mary) 1150 E. 200
Courtot, Mary, 1150 E. 200
Cousino, Clifford (Elizabeth) electrician, 20251 Arbor
Cousins, William (Florence) inspector, 1480 Dille*
Coutney, Worth C. (Hester) busi. mgr. Cleve. Press, 2045 Hadden*
Coupe, James (Ella) wire weaver, 771 E. 236
Coupe, Jean, 771 E. 236
Covert, Cecil (Ruth) prop. mgr. 23900 Chardon*

WARD'S JEWELERS — FIVE POINTS

**DRIVE IN WITH CONFIDENCE -- DRIVE OUT WITH SATISFACTION!**

Our New Station is Complete with the Most Modern Equipment

**EDWARD J. ZELINSKY'S HI-SPEED SERVICE STATION**

East 172nd St. and St. Clair Ave. — We Give Eagle Stamps

Covert, James, driver, 21937 Lake Shore
Covert, Kennetn, clerk, 21937 Lake Shore
Covert, Robert D., special policeman, 21937 Lake Shore
Covert, William (Grace) accountant, 21937 Lake Shore
Covert, William, driver, 21937 Lake Shore
Covertson, Donald, 1470 E. 204
Cowdre, Claudia, 24441 Oakhill
Cowhard, Adelbert, student, 417 E. 270
Cowhard, George (Blanche) engineer, 417 E. 270
Cowin, Elizabeth, 90 E. 199
Cowin, Jeannette, 1439 E. 221
Cowin, Mary A., stenographer, 90 E. 199
Cowin, Ruth, 90 E. 199
Cowin, William J., examiner, 90 E. 199*
Cowin, William J. jr., U. S. Army, 90 E. 199
Cowles, Murle B. (Mildred) cashier, 1979 Idlehurst*
Cox, Francis (Agnes) supt., 60 E. 211*
Cox, John W. (Marjorie) printer, 283 E. 195*
Cox, Mary Alice, student, 283 E. 195
Cox, Russell A. (Hazel) 1504 E. 204
Cox, Thomas P. (Roberta) engineer, 23745 Lake Shore
Coy, Harry (Helen) clerk, 21770 Wilmore*
Coyle, William J. (Anna) maintenance, 20605 Euclid
Coyne, Theodore J. (Helen) 265 E. 232*
Cozad, G. F., 24995 Lake Shore
Cradis, William, policeman, 18730 Naumann
Craft, Arthur (Fannie) builder, 20870 Lake Shore*
Craig, Alfred J. (Jessie) salesman, 316 E. 214*
Craig, Helen, 19830 Monterey
Craig, John, machinist, 44 E. 220
Craig, Joseph E. (Elizabeth) watchman, 19830 Monterey*
Craig, Joseph jr., 19830 Monterey
Craine, Fred A. (Kathryn) clerk, 1410 Beverly Hills*
Craker, Guy (Clara) engineer, 296 E. 214
Craker, Shirley, filing clerk, 296 E. 214
Cramblett, Jolbert (Helen) driver, 238 E. 238*
Crammer, Constance, cashier and bookkeeper, 91 E. 219
Crammer, George J. (Esther) clerk, 71 E. 219*
Crampton, Betty, student, 2 Lloyd
Crampton, Paul S. (Mary) attorney, 2 Lloyd
Crane, Fred S. (Alice) 33 E. 194*
Craul, Edward (Hattie) policeman, 160 E. 270
Crawford, Charles B. (Clara) clerk, 20161 Green Oak*
Crawford, Harry (Daniels), 31 E. 194
Crawford, Howard B. (Lucille) salesman, 1523 Dille
Crawford, James N. (Carolyn) engineer, 21730 Edgecliff
Crawley, Charles H. (Cecelia) engineer, 70 E. 217*
Crede, Flora, 22538 Ivan
Crede, Richard E. (Emma) tool designer, 22538 Ivan
Credico, Carl (Irene) trucker, 980 E. 250*
Credico, John, clerk, 980 E. 250*
Cressman, Mervin H. (Hester) assist. supt., 26450 Oriole*
Criado, Ambrose (Vera) machinist, 901 E. 232*
Cristee, Robert L. (Elva) store prop., 22070 Lake Shore
Criswell, William C. (Edith), prop. Blvd. Cafe, 91 E. 221*
Crockett, Francis, 24220 Glenbrook
Crockett, Frank (Theresa) prop. Crockt. Dry Clnrs., 22431 Lakemont
Crockett, Robert, 22431 Lakemont
Croker, Raymond A. (Alice) accountant, 1470 E. 221*
Crone, Albert L. (Mary), pres., Wire & Cloth Mfg., 75 E. 280
Crone, Frederick F. (Marjorie) 91 E. 280
Crone, Mabel E., 135 E. 201
Crosier, Kenneth, machinist, 1964 E. 221
Crosier, Raymond (Terse) clerk, 1964 E. 221
Crotty, John (Nell) policeman, 230 E. 208*
Crotty, Cedric (Mary) 22991 Lakeland
Crotty, Rev. D. B., 21320 Euclid
Crowther, John W. (Gladys) machinist, 1504 E. 221*
Cryan, John, 151 E. 192
Cryan, Joseph (Katherine) 151 E. 192*
Cuccia (Catherine) 91 E. 201
Cujan, John (Angeline) meat cutter, 19400 Newton*
Cullen, Katherine, student, 20300 So. Lake Shore
Cullen, William H. (Mary), U. S. Int. Rev. Dept., 20300 So. Lk. Sh.*
Culliton, James (Genevieve) 230 E. 211*
Cummings, John T., postal clerk, 174 E. 207*
Cummings, Mary, 174 E. 207*
Cummins, Robert K. (Elinor) lab. tech. 18980 Newton*
Cupec, Gerald (Frances) proprietor, 982 E. 207
Curdy, Ida Belle, 70 Lake Edge
Curdy, Jay A. (Edith) advertising, 70 Lake Edge*
Curl, Willis B. (Leona) bank guard, 20171 Hillcrest*
Currie, Charles (Alice) P. O. Clerk, 22501 Chardon
Curry, Clark (Julia) watchman, 23874 Chardon
Curry, Edward, printer, 338 E. 238
Curry, George, 20420 Westport
Curry, Lawrence, 20420 Westport
Curry, Michael J. (Marie) printer, 338 E. 238
Curry, Paul, printer, 338 E. 238
Curth, Walter (Frances) clerk, 1460 E. 204
Curtis, Dana, Apt. 21, Lake Shore Manor, 20521 Edgecliff
Curtis, Franklin (Edith) mech. eng., 291 Lloyd
Curtis, Roy E. (Ethel) 6 East 219*
Curto, Joe, 21600 Ball
Curto, Joseph, machinist, 20190 Fuller
Curto, Vito (Clara) helper, 20190 Fuller
Custer, Gilbert (Ruby) Gov't Insp., 1971 Idlehurst
Cuthill, George, salesman, 19650 Lake Shore
Cuthill, John (Agnes) steel worker, 19650 Lake Shore*
Cuthill, John jr., 19650 Lake Shore
Cuthill, Mary, 19650 Lake Shore
Cutler, Clarence M. (Margaret) engineer, 1891 Sagamore
Cvelbar, Frank (Helen) 155 E. 196*
Cvetic, Anna, 19050 Abbey*
Cvetic, George, 19050 Abbey
Cvetic, John (Dorothy) machinist, 20661 Arbor*
Czanek, Frank (Barbara) tool maker, 18630 Meredith*

Dadic, John (Mary) helper, 977 E. 239*
Dadlow, Forest (Thelma) delivery, 1562 E. 219*
Dagnan, Dorothy, mounter, 20121 Beechview
Dagnan, Ford D, 20121 Beechview
Dagnan, Ida Bertha, 20121 Beechview*
Dahlman, Peter (Alice) maintenance, 22048 Westport
Dahm, F. J., 375 E. 214
Dailey, David E. (Helen) salesman, 21270 Lake Shore
Dailey, James, deck hand, 21270 Lake Shore
Dailey, Patricia, telephone operator, 21270 Lake Shore
Dale, Jeanne, student, 175 E. 217
Dale, Robt. Owen (Annette) Sec.-Treas. Ohio State Building Trades, 175 E. 217*
Dalio, Ann, 899 E. 207
Dalio, Michael (Rose) 899 E. 207*
Dalton, Eileen, clerk, 19500 Tyronne
Dalton, Jeannette, 19500 Tyronne
Dalton, Minnie, machine operator, 19500 Tyronne*
Damico, Mike (Angie) 20071 Miller*
Daminaitis, G. P., 244 E. 218
Daniel, Edward W., 131 E. 225
Daniels, Glenn (Irene) vice pres., Un. Sav. & Loan, 297 E. 270
Daniels, Pearl Elizabeth, student, 297 E. 270
Daniels, Susie, maid, 155 E. 199
Daniels, William G. (Ruth) accountant, 24614 Tremaine*
Daniels, William F. (Susan) supervisor, 26880 Oriole
Daniels, William M., student, 24614 Tremaine
Danile, Mateo (Angelo) 20614 Westport*
Dank, Mervin E. (Florence), treas., Columbia Axle, 101 E. 208
Danner, Harry M. (Mary), Dist. mgr. Pernuitit Co., 137 E. 272
Darby, Ralph E. (Anita) sales rep., 50 E. 216*
Darby, Ralph L. student, 50 E. 216
Darcic, Anna, comptometer operator, 131 E. 190*
D'Arcy, Michael (Julia) carpenter, 987 E. 218*
Dargis, Walter, 110 E. 217
Darniaitis, George, 244 E. 218
Daull, Mildred W., 95 E. 213
Daus, Harry A., 2822 Brush
Davidson, Anna, 535 E. 185
Davidson, Arch T. (Mae) machinist, 71 E. 201*
Davidson, Charles L., 21550 Chardon
Davidson, James A. (Gertrude) 144 E. 216
Davies, Anna E., 25 E. 254
Davies, Charles E. (Helen) secretary, 25 E. 254*
Davies, Dorothy C., stenographer, 25 E. 254
Davies, Emmet R. (Alice) production clerk, 19471 Locherie*
Davies, Howard (Eliza) salesman, 355 E. 185
Davies, Howard, 2040 E. 226
Davies, Howard D. (Melba) estimator, 22050 Priday*
Davis, Charles E. (Maude) clerk, 19381 So. Lake Shore*
Davis, Christie (Beatrice) engraver, 24100 Euclid
Davis, Darrel W. (Lois) 181 E. 190
Davis, Frank B. (Grace) assist. treas. Lksde. Hosp. 21130 Edgecliff*
Davis, Frank B. jr. 26100 Briardale
Davis, Harry P., chem. eng. 21130 Edgecliff
Davis, Henry P. (Ruth) traffic supt., 335 E. 215*
Davis, John F. (Mae) secy.-treas. Griswold-Eshleman Co., 19751 So. Lake Shore*
Davis, June, college, 25 E. 254
Davis, Margaret, student, 21130 Edgecliff
Davis, Margaret, comptometer operator, 1574 E. 204
Davis, May, student, 21130 Edgecliff
Davis, Nez (Ethyl) pres. City Awning Co., 151 E. 219*
Davis, Shirley, nurse, 19155 Genessee
Davison, Charles (Janet) sales mgr., 21550 Chardon
Davison, Earl R., 314 E. 238
Davison, Wellington (Sylvia) 22750 Chardon*
Davirro, Blase (Mary) laborer, 21390 Ball
Davirro, Carmen, machinist, 20400 Fuller
Davirro, Dominic (Mary) laborer, 20400 Fuller*
Davy, Gertrude, 19360 Tyronne

CALL EUCLID CAB — KEnmore 5100

**C. ERROLL JONES**

**FOR BETTER BUILT HOMES**

**24250 Chardon Rd.** **IVanhoe 6663**

**FOR**
**REAL ESTATE AND INSURANCE**
**JOHN OBLAK**
**LICENSED BROKER — NOTARY PUBLIC**
**778 East 185th Street** **KEnmore 2213**
**Residence: KEnmore 1301-J**

Davy, James Henry (Anna) shop own., 19360 Tyronne*
Davy, James, jr. welder, 19360 Tyronne
Daw, Bernard F. (Marguerite) draftsman, 23350 Lake Shore
Daw, Robert E., 23401 Lake Shore
Dawson, William R. (Ada) 19571 Seminole*
Daye, Lionel D. (Ida) 20225 So. Lake Shore*
Dean, Francis A. A. (Frances) insur., 110 E. 226*
Dean, G. T., 31 E. 217
Dean, Larry J. (Frances) salesman, 403 E. 185
Deanovic, Peter J., driver, 340 E. 266
Debeljak, Joseph, laborer, 22560 Ivan
Debeljak, Louis (Anna) welder, 22560 Ivan*
Debenedictis, Carmen (Carmella) watchman, 22301 Milton
Debevec, Bertha, secretary, 2005 E. 226
Debevec, Edward M. (Dorothy) printer, 18770 Newton
Debevec, Frank, draftsman, 22812 Nicholas
Debevec, Mary, 22812 Nicholas
Debevec, Jack, sand blaster, 837 E. 237
Debevec, James (Jenny) printer, 2005 E. 226*
Debevec, Ralph, student, 2005 E. 226
Debevec, Robert, shipping clerk, 2005 E. 226
Deck, Percy D. (Florence) steam shovel oper. 19147 Renwood*
Decker, Walter J. (Matilda) 120 E. 212
Decker, Walter, jr., clerk, 120 E. 212
Deering, Nora C., 145 E. 225
DeFranco, Anthony (Julia) painter, 497 Babbitt
DeGaetano, Thomas (Josephine) gardener, 20920 Ball
DeGeronimo, Elello, 672 E. 193
DeGeronimo, Emil (Sara) contractor, 672 E. 193*
DeGeronimo, Percella, 672 E. 193
DeGrosso, Anthony (Philomena) lndscpe. gard. 20161 Miller*
Deiner, Carl (Jane) 1964 Wyandotte
Deister, Harry J. (Hazel) surveyor, 24995 Lake Shore
Delac, Matthew (Olga) 860 E. 232
Delaney, Helen, 24150 Chardon*
Delaney, W. J., 19150 Euclid
Delaney, William, porter, 21939 Lake Shore
Delis, Fred (Mary) polisher, 22501 Nicholas*
Delis, William, steam fitter, 907 E. 218
Delivuk, Thomas (Mary) insurance, 22450 Crystal*
Delgado, John (Isabel) machinist, 894 E. 210
Dellafiora, Louis, cab driver, 19550 Renwood
Delly, Frank, inspector, 22490 Arms
Delmar, George (Helen) driver, 285 E. 208*
Delost, Angie, maid, 21001 Edgecliff
Delussa, Philip (Dalphine) 20300 Westport*
DeLuga, Ray (Veronica) foreman, 813 E. 232*
Demato, Rose, 21300 Ball
Demeter, John, 290 E. 197
Demko, John (Helen) 635 E. 185
Demorest, John A. (Gaynell) supervisor, 100 E. 208
Dempsey, Joseph H. (Dr.) (Winifred) physician, 124 E. 219*
Dempsey, Joseph H., student, 124 E. 219
Dempsey, Mary E., student, 124 E. 219
Dempsey, William A., student, 124 E. 219
Demshar, Vincent P. (Viola) 362 E. 248
Denihan, William F. (Sue Ella) 20755 Miller
Dennis, Harold C., 21650 Wilmore
Derdich, Frank (Louise) (Bliss Coal Co.) 22812 Nicholas*
Member Euclid City Council
Desanto, Joseph, 20961 Ball
Desnoyer, Elizabeth, 18600 Naumann*
Dettman, Frieda, 343 E. 248
Dettman, Harvey (Helen) 343 E. 248*
Deutsch, Frederick (Martha) physician, 20521 Edgecliff
Devito, Alphonse, foreman, 1541 E. 219*
Devito, Frank (Angeline) spec. policemn. 20431 Westport
Devito, Irene, 20803 Westport
Devito, Joseph, machinist, 1541 E. 219
Devito, Josephine, 20803 Westport
Devito, Ruben (Caroline) 20803 Westport*
DeVoe, Frank E. (Murta) 664 E. 250*
DeVor, Dellanar, 19370 Locherie*
DeWitt, Samuel G. (Edna) 127 E. 201*
Dezman, Joseph A. (Agnes) machine operator, 925 E. 236*
Dezman, Joseph, stock clerk, 925 E. 236
Dezman, Josephine, assembler, 925 E. 236
Dibona, Nino, U. S. Army, 121 E. 208
DiCenzo, Angelo (Sylvia) machinist, 20251 Miller*
Dick, Roscoe (Jean) manager of base works, G. E., 325 E. 210*
Dickard, Louis C. (Bernice) 910 E. 218*
Dicken, William (Grace) machinist, 20521 Edgecliff
Dickerson, William H. (Winifred) salesman, 45 E. 209*
Dickson, Helen, 1974 E. 228
Dickson, Richard J. (Idalou) dist. mgr. Mut. Hosptlztn., Harms
Dickson, Richard, student, 534 E. 215
Dickson, Roy H. (Augusta) comptroller, 19550 Seminole*
DiCuccio, Gudrino R. (Mary) insurance, 150 E. 212*
Didion, Frank, 26381 Shoreview
Didion, Leo, electrician, 26380 Shoreview

Diebold, Albert H., 21970 St. Clair*
Diehl, Arthur (Bessie) 810 E. 222
Diemer, Irving C. (Corinne) engineer, 120 E. 217*
Diener, George (Catherine), operator, 19850 Meredith*
Dierstein, Robert (Esther) clerk, 22050 Lake Shore
Dietrich, Edward S. (Gertrude) 160 E. 191*
Dietrick, Mollie A., 140 E. 206
Dight, James (Wilda) chemist, 1509 E. 219*
Dilger, Carl, 2091 E. 224
Dilger, R. Duane (Kathleen) photographer, 2091 E. 224*
Dillicka, John (Elizabeth) laborer, 930 E. 239*
Dillon, James (Clara Grace) real estate, 144 Westbrook*
Dilworth, Richard (Violet) machinist, 835 E. 250
Dineen, William A. (Martha) repair man, Ohio Bell, 61 E. 212
Dingeldey, Louis (Agnes) machinist, 832 E. 232
Dinsmore, Robert (Lida) electrician, 315 E. 238
Dinwoodie, William (Gwendolyn) Church Editor for Cleve. News, 24451 Yosemite*
Dion, Francis S., 24114 Highland
Dirk, Marcus J. (Helen) Railway clerk, 20350 Ball*
Disanto, Arthur (Isabell) shipping clerk, 22031 Fuller
DiSanto, Carmelo (Josephine) 20961 Ball
DiSanto, Nick M., machinist, 22031 Fuller
DiSanto, Nick (Rose) shipping clerk, 22031 Fuller*
Dissette, Charles K. (Belle Beatrice) Ajax Mfg. Co., 145 E. 208
Ditirro, Sam (Jennie) 560 E. 200
DiTomaso, Vincent (Agatha) 20490 Miller*
Ditrich, Anthony (Pola) machinist, 944 E. 250*
Ditrich, Marie Anne, hosiery repair, 944 E. 250
DiVittorio, August E. (Eleanor) policeman, 27030 Mallard
Dixon, Edwin L. (Sylvia) serv. mgr., 75 E. 214*
Dixon, LeRoy, jr. (Janet) laborer, 21280 Naumann*
Dixon, Marshall H. (Frances) engineer, 790 E. 236*
Dixon, Robert, machinist, 75 E. 214
Dluhopolsky, Frances Rose, housemaid, 25205 Chatworth
Dobert, John (Bertha) 19150 So. Lake Shore
Dobes, Michael (Theresa) foreman, 20270 Naumann*
Dobosy, Elmer A. (Doris) elec. engineer, 21760 Roberts*
Dobranic, Louis (Anna) driver, 21840 Miller
Dobranic, Michael, 825 Eleanor
Dobrdruk, Frank, 23100 Ivan
Doczkat, George, machine operator, 22100 Fuller
Dodd, John (Florence) machinist, 21705 Euclid
Doerfer, Herman (Rose) 1435 E. 222
Doering, Alfred W. (Clara) machinist, 21071 So. Lake Shore*
Doganiero, John (Christine) plumber's helper, 20350 Westport
Dohnal, Anton, 19083 Abbey
Dohnal, Frank (Kristina) 19083 Abbey*
Dolan, Charles A., 24555 Lake Shore
Dolenec, Stanley (Mary) cabinetmaker, 19870 Ormiston*
Doley, Frank (Mae) maintenance, 20326 Miller
Dolinar, Edward (Florence) machinist, 957 E. 236
Dolnik, Mike (Teresa) laborer, 958 E. 212*
Dolsak, Josephine, 445 E. 200
Dolsak, Theresa, seamstress, 445 E. 200
Dombrosky, Henrietta, 596 E. 200
Dombrowsky, Lewis (Julia) 592 E. 200
Dombrowsky, Loudi, 592 E. 200
Dombrosky, Michael (Stella) heat treater, 596 E. 200
Domcic, John (Jennie) machinist, 22544 Ivan
Domenick, Anthony (Angeline) crater, 21490 Ball*
Domer, Ivan, electrician, 1516 Babbitt
Domitor, Gus (Florine) cost accountant, 370 E. 211*
Donladson, Ida, 21401 So. Lake Shore
Donat, John (Antoinette) metal annealer, 23150 Blackstone*
Donkin, Edith, clerk, 125 E. 214
Donkin, Edward B. (Alice) per. mgr., 125 E. 214*
Donkin, Robert F. (Louise) time study man, 129 E. 192*
Donner, Henry (Katherine) 1977 E. 221
Donohoe, Charles H. (Margaret) electrician, 26961 Oriole*
Dooley, Peter F. (Elizabeth) engineer, 25700 Euclid*
Dooley, Ralph P., artist, 25700 Euclid
Dorcic, James E. (Eleanor) foreman, 131 E. 190*
Dorn, Raymond L. (Lydia) machinist, 21671 Wilmore*
Dorner, Janet, dental hygienist, 140 E. 212
Dorner, Thomas A. (Alva) Dorner Chevrolet Co., 140 E. 212
Dorra, August W. (Agnes) assembler, 424 E. 270
Dorrington, Harold J., handy man, 266 E. 208
Dorrington, Hugh W. (Alice) supt. Natl. Tel. Supply, 266 E. 208*
Dorrington, William P., student, 266 E. 208
Dotson, Thomas L. (Eleanor) ast. to pres. Schauf. Col. 346 E. 248*
Doty, Mary R., 21131 Edgecliff
Doty, Thomas L. (Sylvia) 22400 Seabrook
Doubler, Albert J., 19827 Lake Shore
Dougherty, Charles (Emmaline) salesman, 255 E. 246*
Dougherty, Harold J. (Mary) bricklayer, 20601 Tracy
Dougherty, Helen, musician, 90 E. 238
Dougherty, James (Louise) 90 E. 238
Dougherty, Mary Catherine, clerk, 20601 Tracy
Dougherty, Thomas W. (Elizabeth) inspector, 126 E. 219

**WARD'S JEWELERS — FIVE POINTS**

**INDIVIDUAL INSTRUCTION**
Study Any Business Subject You Wish
DAY AND NIGHT
**East Cleveland School of Business**
14065 Euclid Ave. GLenville 8893
Mr. and Mrs. Thomas P. Scully

**FOR PRINTING . . .**
**Call GLenville 4384**
•
**Euclid News-Journal**
814 EAST 152nd STREET

Doughty, Ralph (Alvaretta) druggist, 355 E. 185
Douglas, George (Clara) iron worker, 19831 Locherie*
Douglas, Henry J. (Jennie) draftsman, 401 E. 266
Douglass, George, 19831 Locherie
Douglass, Walter, 22300 Lakemont
Dow, John J., 26251 Lake Shore
Dow, John S. (Helen) salesman, 26251 Lake Shore
Dowd, Ambrose (Margaret) 18631 Naumann*
Dowd, Charles C. (Monica) prop. gas sta., 145 E. 214*
Dowd, John F. (Marie) driver, 18650 Monterey
Dowd, Katherine, stenographer, 18631 Naumann
Dowd, Loretta, stenographer, 18631 Naumann
Downer, Dr. Charles T. (Ann Estelle) optometrist, 58 E. 219
Downer, Charles Thomas, naturalist, 58 E. 219
Downer, Harold M. (Marie) draftsman, 1551 Dille
Downs, Capt. Charles E. (Esther) Interlake Steam. Co., 270 E. 191
Downs, Charles E. (Gertrude) 270 E. 190*
Downs, Emil, 294 E. 218
Downs, Herman (Martha) sandblaster, 635 E. 185
Doyle, Bert, clerk, 21970 Wilmore
Doyle, James J. (Mildred) 210 E. 195
Doyle, James F. (Alvina) machinist, 21970 Wilmore*
Doyle, John Arthur, clerk, 21970 Wilmore
Drach, George H. (Mildred) dist. asst. mgr., Ohio Bell, 31 E. 219*
Drach, Henry, 31 E. 219
Dragozet, Anna, saleslady, 22275 Arms
Dragozet, D. (Augustine) laborer, 22275 Arms*
Dragolis, Anton (Jean) boiler operator, 20358 Lindberg
Dragonic, Martha, 843 E. 232*
Dragonette, J. R., 18629 St. Clair
Drake, Chester I. (Jean) fireman, 246 E. 238
Dranse, Arthur H. (Agnes) wire room elec., 19801 Naumann
Drassler, Stanley C. (Emily) estimator, 225 E. 266*
Drautz, William G. (Johanna) machinist, 367 E. 248*
Draz, Joseph (Barbara) 891 E. 237*
Drechsel, Gordon A., 22063 Lake Shore
Drechsler, August (Louise) tool maker, 681 E. 250*
Dreer, Elizabeth, seamstress, 20371 So. Lake Shore
Drees, Lawrence A. (Dorothy) banking, 593 E. 266*
Member Sinking Fund Commission
Dreher, Edward (Mellie) sec'y, Univ. Lub. Co., 88 E. 219
Dreis, Henry, sr. (Elizabeth) die setter, 19350 Monterey
Dreis, Henry, jr. (Hattie) meat cutter, 19350 Monterey*
Drenik, Felix (Anna) bricklayer, 23301 Arms
Drenik, John (Frances) prop. Drenik Dis., 25889 Lakeland*
Dressler, Harry F. (Ernestine) carpenter, 110 E. 208*
Driver, Herschel W. (Marie) sales eng. 174 E. 213
Drllicka, George, laborer, 930 E. 239
Drummet, Mrs. Ellen, 22601 Chardon
Ducensia, J., 291 E. 218
Duff, Janet, stenographer, 1504 E. 196
Duff, Robert (Janet) painter and decorator, 1504 E. 196*
Duffy, James J. (Mary) special policeman, 20020 Green Oak*
Duffy, Margaret, 20020 Green Oak
Duffy, Margaret M., 20020 Green Oak
Duiker, Louis (Alida) machinist helper, 21801 Priday*
Duiker, Wessel (Jane) machinist's helper, 851 E. 230
Duke, William (Sophia) polisher, 18731 Pasnow
Dulskis, Joseph (Constance) brass caster, 963 E. 222
Dunant, Alice, 254 E. 208*
Dunant, F. D., 254 E. 208
Dunbar, Stanley (Frances) 390 E. 270
Dunker, Charles, 22654 Chardon*
Dunlop, Harry S., 1566 E. 204*
Dunn, George B., 24551 Lake Shore
Dunn, Idah E., 64 E. 220
Dunn, Joseph R. (Elizabeth) foreman, 20108 Champ*
Dunn, Lois, clerk, 64 E. 220
Dunning, Dennis (Anne) lettering, 2011 E. 221*
Dunnington, Pearl G. (Beverly) clerk, 26531 Mallard*
Dunthorne, Percy (Charlotte) carpenter, 185 E. 225*
Dunthorne, Robert W., 185 E. 225
Dupay, Michael (Mary) wire drawer, 172 E. 205*
Duplessis, Levite (Beatrice) bench operator, 20771 Naumann
Durbin, Ralph A. (Gertrude), vice-pres., Elmer C. Brewer Co., 91 E. 197*
DuRose, Arthur H. (Helen) research chemist, 130 E. 205
Dvorak, Franklyn H., 25 E. 220
Dvorak, Jerome B. (Ruby) dentist, 20890 Edgecliff*
Dvorak, Otto F. (Nora) carpenter, 25 E. 220*
Dynes, Harold (Mary) chemist, 761 E. 236*
Dynes, Lloyd C. (Marjorie) machinist, 26300 Oriole*

Earick, Ernest (Mary) 1460 Chardon*
Earick, Ruth, clerk, 1460 Chardon
Early, James (Eleanor) checker, 21771Morris*
Easter, Alfred, 805 East 250
Easterling, Ernest (Grace) 326 East 260*
Easterling, Marjorie Ann, stenographer, 326 E. 260

Ebert, W .D., 19930 Seminole
Eberwein, Raymond, clerk, 18791 Abbey
Echerd, Glenn, 19051 Meredith
Eck, Albert, 24171 Champ
Eckbloom, Carl G. (Agnes) painter, 21771 Fuller*
Eckenhord, Henry, machinist, 247 East 248
Ecker, Ernest, 25410 Chatworth
Eckert, Frederick A. (Theoda) 50 Luikart*
Eddy, George (Tillie) pattern maker, 19500 Locherie*
Eddy, Howard P. (Ethel) teacher, 29431 Naumann*
Edmonds, George (Hattie) salesman, 264 East 194th*
Edmundson, Richard (Thelma) inspector, 90 East 213
Edstrand, Frank (Elsie) sales manager, 154 East 211*
Edstrom, Tekle, 1441 East 219*
Edwards, Etta, 845 East 230
Edwards, Robert D. (Grace) gardener, 325 East 238
Edwards, Roy (Bernice) welder, 870 East 239
Egensperger, Charles (Lucille) sales mgr., 24501 Yosemite*
Egger, Charles J. (Norene) machinist, 311 East 210*
Egger, Walter F. (Rose) foreman, 291 East 210*
Eggert, Elmer C. (Ida) banker, 24001 Lake Shore*
Eggleston, Charles H., 45 E. 201
Eggleston, William J. (Fanny) carpenter, 45 East 201
Ehlert, Carl H. (Frances) manufact. rep., 74 East 224
Ehlert, Harry J. (Clara) credit mgr., 27017 Shoreview*
Ehrenfeld, Ralph (Esther) elec. eng., 84 East 209
Eiber, Rollin R. (Mary) architect, 2090 East 224*
Eiche, Ferdinand W., (Agnes) salesman, 237 East 208*
Eichenberger, Harry, 274 East 197
Eichorn, Henry (Carrie) machinist, 20190 Goller*
Eichhorn, Paul, machinist, 20190 Goller
Eichhorn, Virginia, 20190 Goller
Eichler, Charles H., 25300 Euclid
Eiletz, Sebastian (Rose) bookbinder, 20502 Miller*
Eiselt, Fred, foreman, 745 East 236*
Eisenberg, Saul, 24101 Lake Shore
Eisenhauer, Herbert L. (Anna) 19026 Locherie*
Eiskonin, Elmer (Ruth) picture framing, 19801 Ormiston*
Eisler, Lewis (Edith) mechanic, 19361 Naumann*
Eisman, Harry, 20920 Arbor ave.
Ekberg, Harry W., 1736 E. 238
Elder, George I. (Montie) maintenance, 131 East 192*
Elder, Irwin (Maxine) auditor, 131 E. 192
Eliason, Mrs. Carl, 19301 Monterey
Eliason, Ernest, machinist, 19301 Monterey
Elicker, Frederick (Marion) meat cutter, 19531 Locherie
Elicker, Frederick M. (Katherine) steam cleaner, 19531 Locherie*
Ellet, Carl C. (Elizabeth) district organizer, 19071 Meredith
Elliott, John F. (Lillian) inspector, 22671 Seabrooke
Elliott, Muriel, 22671 Seabrooke
Ellis, Alfred (Lois) auditor, 19470 So. Lake Shore
Elsberg, Harry (Mildred) clerk, 1736 E. 238*
Elson, Elizabeth, Superior Beauty Shoppe, 91 E. 201
Elstad, Edward M. (Martha) salesman, 320 E. 214*
Ely, Alice, secretary, 19620 Edgecliff
Ely, Arlington E., 22931 Lake Shore
Ely, Arthur F. (Emma) carpenter, 18650 Naumann*
Ely, Charles (Marie) 291 E. 266
Ely, Charles R. (Margaret) 19620 Edgecliff*
Ely, Katherine, 240 E. 218
Ely, Margaret Rita, secretary, 19620 Edgecliff
Ely, Milton E. (Marie) crane contractor, 22434 Seabrooke
Ely, Moses, 22910 Lake Shore*
Ely, Stuart (Florence) 28000 Gilchrist
Ely, Thomas A., 141 E. 214
Emde, Charles I. (Ruth) salesman, 1996 E. 228*
Emerich, John H. (Blanche) prop. gas station, 25445 Chatworth*
Emerich, Myron W. (Gladys) 18606 Lake Shore
Emerson, William C. (Edith) maintenance, 41 E. 220*
Emery, E. A., 1661 Beverly Hills
Eminger, Earl, machinist, 21147 North
Emmert, Margaret, maid, 164 E. 190
Emter, Adran J. (Vern) salesman, 160 E. 196*
Enbase, Samuel (Lena) laborer, 21301 Ball*
Engel, Augusta, 287 E. 208
Engelhaupt, Bernard A. (Lillian) asst. mgr., 19851 So. Lake Shore*
England, Ted, 1496 E. 196
Englert, Edward (Grace) machinist, 834 E. 236*
English, A. (Iva) salesman, 105 E. 226*
English, George (Ida) 121 E. 201
English, William M. (Grace) Euclid Cab, 121 E. 201
Enkler, Fred W. (Emma) clerk, 87 E. 221*
Enser, Samuel (Grace) maintenance, 22439 Coulter*
Epaves, Florence, student, 160 E. 214
Epaves, Jack R., clerk, 160 E. 214
Epaves, John C. (Lucy) Internal Rev. Coll., 160 E. 214*
Eppard, Lester A. (Lenore) salesman, 41 E. 221*
Epperson, Charles (Alice) die maker, 19300 Renwood*
Eppich, Alfred (Dorothy) clerk, 19553 Euclid
Eppich, Edward (Alma) laborer, 20971 Goller

CALL EUCLID CAB — KEnmore 5100

**Vermilion Egg Service**

*"Growing With Euclid"*

Wholesale KEnmore 6763

**Addison Furniture Co.**

— TWO STORES —

7210 St. Clair Ave. 15428-30 Waterloo Rd.

HEnderson 3417 IVanhoe 5716

Credit "Complete Home Furnishers" Terms

Erb, Fred (Rhea) 19140 Locherie*
Erb, Louis W. (Coletta) salesman, 20100 Edgecliff*
Ercul, Vincent (Mary) laborer, 20790 Tracy*
Ereon, Fred, houseman, 21550 Chardon
Erickson, Helge V. (Ida) draftsman, 22400 Chardon*
Erickson, Dr. R. W. (Doris) physician and surg., 22701 Edgecliff*
Erickson, Stanley (Margaret) clerk, 1501 E. 204*
Erjavec, Frank S. (Mary) 20411 Miller
Erjavec, James (Agnes) machine operator, 22376 Ivan
Erline, Earl (Bessie) machinist, 26451 Shoreview*
Ernewein, Richard F., cred. & oper. mgr., B. F. Goodrich Co.,
Ernewein, Abner C., laborer, 18612 Renwood
18672 Renwood
Ernsberger, Rev. Harold B., 45 E. 201
Ernst, Albert (Olga) spring maker, 20700 Tracy*
Ernst, E. J., 23970 Effingham
Ernst ,Irene, stenographer, 20700 Traey
Ernst, Louis E. (Mary) tool maker, 18800 Pasnow
Ernst, Ray, minister, 20700 Tracy
Errington, Mrs. Jane, 24575 Euclid
Erthal, Fred T. (Edith) clerk, 26860 Shoreview
Ertl, Joseph J. (Bertha) window cleaner, 2034 E. 228*
Ertle, Joseph J. (Bertha) window cleaner, 2034 E. 228*
Ertle, Margaret, clerk, 84 E. 214
Erwin, W. A. ,jr., 320 E. 222
Erwine, Russell H. (Louise), supt. Eu. schls., 60 E. 214*
Erzen, StanleyErzen, Stanley (Frances) bench wrkr, 22561 Chardon*
Erzen, Thomas (Louise) carpenter, 23541 Hartland*
Erzer, Emile (Marie) brakeman, 22950 Euclid*
Esch, Rudolph E. (Mae) mech. eng., 21350 Edgecliff*
Esmiol, Julius (Pearle) bookkeeper, 18623 Abbey
Esposito, Angelo (Josephine) barber, 19101 Locherie*
Esser, Robert (Anne) machinist, 19750 Renwood*
Essman, Harry (Sadie) elec. main., 20920 Arbor*
Estep, John H. (Margaret) driver, 20177 Westport
Ettenger, Charles S. (Christine) gen. mgr., Eu. Elec., 154 E. 214*
Ettenger, William M., 154 E. 214
Eubanks, Harriet, 21950 Fuller
Evans, Glenn (Stella) machine operator, 21975 Westport
Evans, Anna Mae, machine operator, 310 E. 195
Evans, Grace, comp. oper., 19156 Locherie
Evans, Jesse O. (Elizabeth) civil eng., 165 E. 205
Evans, J. Leonard (Gladys) sec.-treas. Eu. Elec. Mfg., 1900 Grand*
Evans, Joseph (Frances) draftsman, 2040 E. 224*
Evans, Louis T. (Florence) carpenter, 19350 Ormiston
Evans, Michael P. (Fannie) prop. gar. & serv. sta., 19470 Naumann*
Evans, Michael T. (Bridget) watchman, 310 E. 195*
Evans, Robert G. (Mabel) printer and sales., 24451 Lake Shore*
Evans, Thomas G., stock clerk, 310 E. 195
Evcic, Christine, maid, 110 E. 201
Eveland, Charles L. (Glenna) salesman, 1470 E. 204
Evey, Dorothy, secretary, 297 E. 210
Evey, Edgar L. (Robena) salesman, 297 E. 210*
Ewell, DeForest, salesman, 7 Luikhart
Ewell, DeForest, traffic man, 7 Luikhart
Exle, Martin (Katherine) 19794 Monterey*

Fabec, Frank, 776 E. 200
Fabey, Joseph (Katherine) machinist, 19657 Tyronne*
Faber, Michael, 19900 St. Clair
Fabian, Frank (Ida) wire weaver, 18721 Renwood*
Fabula, George, 18806 Shawnee
Fadden, Michael (Josephine) 19630 Monterey*
Faerber, Katy E., 94 E. 224
Fairbanks, Cleon J. (Jessie) posting clerk, 145 E. 280*
Fairchild, Lawrence, 624 E. 250
Fairley, Owen, 267 E. 197
Fairley, William (Ruth) crane chaser, 20521 Edgecliff
Falk, Fred W. (Helen) time keeper, 22050 Lake Shore
Falk, Oscar H., 19451 Euclid*
Falkenstein, Henry (Mary) inspector, 21670 Ball
Fallon, Earl A. (Marie) service man, 1501 E. 221*
Falquet, May, 19051 Meredith
Fanta, Charles L. (Winifred) photo engraver, 1925 Beverly Hills*
Fanta, Jack, U. S. Army, 80 E. 213
Fanta, John (Marie) die sinker, 80 E. 213*
Fanta, Ralph, apprentice die sinker, 80 E. 213
Farina, Bart (Margaret) attorney, 355 E. 185
Farinacci, John J. (Evelyn) crater, 22504 Chardon*
Farizel, Roy (Frances) shipping clerk, 20975 Goller
Farley, Agnes, 180 E. 205*
Farley, Catherine, stenographer, 100 E. 205
Farley, Eileen, 100 E. 205
Farley, James, clerk, 100 E. 205
Farley, John, mechanic, 100 E. 205
Farley, Margaret, stenographer, 100 E. 205
Farley, Patrick (Agnes) receiving clerk, 19301 Naumann*
Farrell, Charles J. (Helen) salesman, 40 E. 221
Farrell, James, hair stylist, 376 E. 214
Farrell, Michael (Eileen) mgr., Fisher Bros. Co., 384 E. 214*

Farrone, Donald J., machinist, 20521 Edgecliff
Farrow, Rufus M. (Julia) machinist, 19070 Renwood*
Farwick, George W., 23351 Chardon
Fatur, Frank, 850 E. 250
Fay, James L. (Ruth) foreman, 2074 Hadden*
Fechter, Otto L. (Grace) teacher, Shawnee*
Feda, Joseph (Clara) supervisor, 21100 So. Lake Shore*
Fedor, Clara, maid, 20907 Edgecliff
Feher, Julius (Dorinda) grinder, 19130 Locherie
Feichtmeier, Frank (Margaret) restaurant mgr., 174 E. 209*
Feighan, Edward M. (Katheryn) mech. eng., 64 E. 217*
Feldkamp, Albert P. (Angela) driver-salesman, 41 E. 202*
Feldman, Harold J. (Beatrice) prop., Harold Furniture Co., 22590 Edgecliff*
Felger, Alice, 30 E. 214
Felix, Patrick (Ruth) 20981 Ball*
Felker, Lois Jean, nurse, 171 E. 217
Felker, Michael C. (Clara) clerk, 171 E. 217
Felker, Robert, packer, 171 E. 217
Felt, Lee V. (Martha) auto mechanic, 274 E. 191*
Felton, Edgar, student, 20150 Lake Shore
Femec, Anton (Josephine) millwright, 20150 Tracy*
Fenestra, Charles, 91 E. 208
Femec, Julia, clerk, 20150 Tracy
Fenwick, John W. (Margaret) shoe repair, 18621 Abbey
Ference, Michael J. (Mary) machine operator, 1511 E. 221*
Ferguson, Bessie, 19050 Shawnee*
Ferguson, E. E., 19050 Shawnee
Ferguson, Edmund (Blanche) designer, 2011 E. 224
Ferguson, Gale L. (Ellen) automotive eng., 85 E. 213*
Ferguson, Loretta, saleswoman, 280 E. 197
Ferguson, Norris (Margaret) clerk, 19050 Shawnee
Ferguson, Thomas W., civil eng., 19050 Shawnee
Ferguson, William B., Jr. (Naomi) elec. eng., 19471 Renwood
Ferkol, Francis, 22101 Wilmore
Ferkol, Josephine, 22101 Wilmore
Ferkol, Louis, Jr., U. S. Army, 22101 Wilmore
Ferkol, Louis (Frances) driver, 22101 Wilmore*
Ferns, George (Gertrude) sales manager, 20160 Green Oak*
Ferrante, Mike, 880 E. 232
Ferrara, Carmen (Ann) laborer, 20313 Westport
Ferrato, Frank (Sophia) shoe repair, 19823 Tyronne
Ferrel, Kenneth (Ruth) mgr. gas station, E. 272
Ferrell, Harry L. (Anna) 1484 Chardon*
Ferris, Nollie, 251 Sterling
Ferry, John W. (Cecelia) zone mgr., 290 E. 210*
Ferro, Frank, 20980 Fuller
Ferst, Aline, 295 E. 195
Fertig, Florence F., clerk, 497 Babbitt*
Field, Mary, inspector, 22471 Lakemont
Fielding, Reginald B. (Frances) driver, 1528 E. 195
Fielding, Walter, 1461 E. 204
Fields, George (Virginia) design eng., 41 E. 213
Fier, Bette, 928 E. 232
Fier, Evelyn, 928 E. 232
Fier, Mary, 928 E. 232*
Fifolt, Frank (Rose) assembler, 165 E. 212*
Fifield, Pearl, clerk, 21260 North
Fifield, Ralph (Mary) 21260 North
Filburn, John (Helen) electrician, 20831 Goller
Filkins, Dorothy, stenographer, 19730 Upper Valley
Filkins, Edmond (Pearl) inspector, 19730 Delaware
Filmore, Burton C. (Mary) prop. Moss Point Hdwe., 100 E. 219*
Finch, Marian, teacher, 45 E. 212
Filsinger, William, 24203 Maplewood
Finan, James P., 19470 Renwood
Findlay, Thomas R., 1557 E. 204
Fink, Andrew (Rose) machinist, 21121 Arbor
Fink, Frances, 867 E. 207
Fink, Frank (Josephine) 21121 Arbor*
Fink, Frank (Marie) machinist, 862 E. 230*
Fink, James (Cenna) beauty operator, 21937 Lake Shore
Fink, John (Vida) molder, 876 E. 207
Fink, Joseph (Helen) clerk, 20901 Lake Shore
Fink, Josephine, 21121 Arbor
Fink, Rose, inspector, 876 E. 207
Finke, Theodore R. (Lenoris) chemist, 25170 Glenbrook*
Finnegan, Thomas (Bridget) fitter, 20226 So. Lake Shore*
Finneran, Margaret, 184 E. 264
Finnerty, Joseph (Margaret) machinist, 307 E. 208*
Finnerty, Robert, student, 307 E. 208
Finnerty, William, draftsman, 307 E. 208
Finnie, D. T., 20301 Lake Shore
Finucan, Ellen, 241 E. 246*
Finucan, G., 241 E. 246
Fiorelli, Nick (Mary) trucker, 761 E. 232*
Fioritto, Anthony, clerk, 20275 Westport
Fioritto, Henry, clerk, 20275 Westport
Fioritto, Louis (Margaret) 20275 Westport*
Fioritto, Ralph, clerk, 20275 Westport
Fioritto, Fred, 381 E. 222*
Firestone, Nick (Anna) crane operator, 958 E. 212
Fischer, F. R., draftsman, 154 E. 226*

WARD'S JEWELERS — FIVE POINTS

**IVanhoe 6868**

**LAKE SHORE FLORIST**

**WEDDINGS AND FUNERALS A SPECIALTY**

Member of T. D. S.—Wire Service

18322 Lake Shore Blvd.

***Wedding Invitations and Announcements . . .***

**The SCOOP**

**814 East 152nd Street**

Fischer, Harold (Julia) dentist, 101 E. 217*
Fischer, Katherine, 74 E. 199
Fischer, Otto, 240 E. 214
Fishel, Harvey L., salesman, 120 E. 216
Fishell, Harry E. (Julia) court searcher, 19031 Renwood*
Fisher, Andrew (Lena) 19660 Tyronne*
Fisher, Arthur P. (Frieda) inspector, 1390 E. 221
Fisher, Donald (Thelma) owner A. Home Heat. Co., 20046 Hillcrest*
Fisher, Edward, 20781 Shorview
Fisher, Eva, 22451 Arms
Fisher, George P., 90 E. 226
Fisher, Jack (Josephine) tool maker, 22451 Arms*
Fisher, Marcus, 19660 Tyronne
Fisher, Ray E. (Genevieve) machinist, 21650 Ball
Fisher, Robert, student, 1806 E. 227
Fisher, Stephan, baker, 19660 Tyronne
Fisher, Viola M., secretary, 1803 E. 227
Fisher, Walter, 19660 Tyronne
Fishler, Arthur (Edna) pattern maker, 22420 Coulter
Fistek, Sophia, 18731 Pasnow
Fitch, Warren E., 21530 Lake Shore
Fitzgerald, Gerald, 18930 Naumann
Fitzgerald, Tom, U. S. Army, 18930 Naumann
Fitzgerald, Thomas E. (Josephine) foreman, 26231 Mallard*
Fitzgibbons, Daniel J. (Matilda) tavern owner, 74 E. 199*
Fitzharris, John, inspector, 1576 Hawthorne
Fitzmaurice, David J., 21 E. 194
Fitzpatrick, Fenton R. (Mary) machinist, 166 E. 219
Fitzpatrick, Harold (Anna) carpenter, 19201 Locherie
Fitzpatrick, Irene, 19201 Locherie
Fix, Raymond (Florence) attorney, 239 E. 201
Fizzano, Frank (Elizabeth) laborer, 21040 Goller*
Flack, George J. (Elizabeth) salesman, 23120 Lake Shore
Flammang, Frank P. (Louise) driver, 27100 Shoreview*
Flammang, John, 27100 Shoreview
Flanigan, Richard E. (Annette) mgr. billing dept., 144 E. 208*
Flasche, Hans H. (Cathryn) 85 E. 196*
Fleck, Norman C. (Marcia) clerk, 21492 Lake Shore*
Fleck, Walter (Viola) clerk, 1407 E. 219*
Fleischer, Harvey (Dorothy) salesman, 150 E. 206
Fleischer, Henry, U. S. Army, 19475 So. Lake Shore
Fleming, Leon A. F. (Isabelle) accountant, 19325 So. Lake Shore*
Fleming, William, 24000 Euclid
Fleming, William E. (Cecelia) laborer, 618 E. 200
Flood, Donald J. (Elizabeth) real estate, 74 E. 202
Flood, Edward T. (Ellen) 74 E. 202
Florence, George S. (Louise) supt., 227 E. 271
Florence, Herbert T. (Margaret) 21650 Edgecliff*
Floss, Conrad (Emma) pipe fitter, 19906 St. Clair
Flowers, Carl R., 19010 Newton
Flynn, Ethel M., stenographer, 27201 Shoreview
Flynn, George T. (Estelle) tavern prop., 27201 Shoreview*
Fogarty, Chester L. (Virginia) trucker, 170 E. 214*
Foley, Edward, mail carrier, 18901 Renwood
Foley, Martin, inspector, 22050 Lake Shore
Foley, Mary Elizabeth, 18901 Renwood
Foley, Theodore T. (Annette) prop. Euclid Sheet Metal and Furnace Co., 535 E. 185*
Follis, Betty, student, 117 E. 212
Follis, Norman L. (Etta) pharmacist, 117 E. 212*
Foltz, Margaret, 26950 Shoreview
Fondran, Joseph E. (Rae) foreman, 55 E. 226*
Fopeand, George O., 814 E. 232
Foran, Emma, 48 E. 194*
Ford, Alan, draftsman, 1420 E. 221
Ford, Fred M., 284 E. 197
Ford, Grace D., 284 E. 197
Ford, Urquhart (Christine) die maker, 1420 E. 221
Fordyce, Wellington G. (Betty) principal, Euclid Central, 1554 E. 195
Forestek, Victor (Sophia) nickel plater, 345 E. 215*
Forsberg, Harry sr. (Bernice) pres.-supt., Japan Co., 27201 Edgecliff
Forslund, Gust, shipping clerk, 19100 Renwood
Forsythe, William Glenn (Carlotta) pharmacist, 1694 Beverly Hills*
Fortuna, Frank L. (Angela) driver-salesman, 21750 Westport*
Foster, Christopher W. (Helen) R. R. eng., 18801 Locherie*
Foster, Kenneth W., printer, 61 E. 214*
Foster, Morris D. (Helen) 54 E. 211*
Foster, Sam (Lois) supt., 145 E. 208*
Foster, William C. (Margaret) 61 E. 214
Foulks, Marion R. (Elizabeth) Trutred Tire Co., 2046 E. 224
Fountain, Laudell M., 80 E. 238
Fouts, L. M., 21491 So. Lake Shore
Fowler, Dr. H. D., Sr. (Eva) physician, 19801 Edgecliff*
Fowler, Dr. Hudson D., Jr. (Wilma) physician, 19801 Edgecliff
Fowler, Ruth B., 19100 Lake Shore
Fowler, Thomas A. (Genevieve) clerk, 26461 Mallard*
Fowler, James, electrician, 19100 Lake Shore
Fowler, Richard, U. S. Navy, 19100 Lake Shore
Fox, Agnes, 910 E. 222
Fox, Catherine, inspector, 910 E. 222
Fox, Charles E. (Anna) lieut., Euclid police, 22310 Arms
Fox, Charles (Rose) 19130 Meredith*
Fox, Edward, 22310 Arms
Fox, Fred H. (Dehlia) 19100 Lake Shore*
Fox, Gordon L. (Ruth) tester, 95 E. 208*
Fox, Russell G. (Roberta) accountant, 474 Babbitt*
Fox, Steve (Evelyn) machine operator, 954 E. 239
Fox, William, wrestler, 22310 Arms
Foxall, Edward, mechanic, 19560 Ormiston
Foxall, Edward C., Jr. (Virginia) electrician, 19560 Ormiston
Foxall, Elsa, 1470 E. 221
Frabotto, Alex (Syrals) 20330 Miller
Frabotto, Angelo (Bernice) laborer, 20570 Westport
Frabotto, Ben, 20870 Westport
Frabotto, Elizabeth, 20570 Westport
Frabotto, John, 20330 Miller
Frabotto, Tony, U. S. Army, 20870 Westport
Frame, Andrew (Ann) 21320 Westport
Franich, John (Mary) 24748 St. Clair
Franich, John, machinist, 24748 St. Clair
Frank, Margaret R., student, 51 E. 216
Frank, Peter V. (Margaret) tool eng., 51 E. 216*
Frank, Peter, 597 Babbitt*
Franks, Gus (Mary) laborer, 20301 Tracy*
Franks, John (Sarah) polisher, 19420 Naumann*
Franks, Parker (Clara) 19250 Lake Shore*
Franks, William, 19420 Naumann
Frantz, Edward (Edwinna) machinist, 21976 Fuller*
Frantz, Paul E. (Frances) elec. eng., 100 E. 217*
Franz, John (Pia) 22810 Ivan*
Frederick, Charles C. (Mary) assembler, 21770 Westport*
Frederick, Henry (Mabel) insurance, 19450 Monterey*
Frederick, Lois, secretary, 19450 Monterey
Freed, Albert R. (Evelyn) foreman, 126 E. 226*
Freeley, M. G., 150 E. 209
Freilich, Manuel (Margaret) salesman, 130 E. 190*
Freeman, Mrs. A., 21824 Euclid
French, Ester M., 22201 Chardon
French, Jerome A. (Mae), insurance, 22201 Chardon
French, Raymond D., asst. hotel mgr., 22201 Chardon
French, Violet M., 28071 Gilchrist
Frey, Benjamin F. (Mabel) R. R. car repair, 19121 Naumann*
Frey, Delton R. (Margaret) chemist, 19075 Meredith
Frey, Donald R. (Roberta) jeweler, 675 E. 260*
Frey, Paul R. (Dora) 19080 Newton*
Frey, Ralph C. (Emelia) asst. foreman, 18670 Pasnow*
Freymark, Georgia, 5 E. 194
Frick, Henry W., 19730 Seminole
Frick, William H. (Grace) eng., 19730 Seminole*
Fried, Julius E. (Rose) 301 E. 216
Friedman, Alvin (Ann) furrier, 20521 Edgecliff
Friedrick, Henry, 19450 Monterey
Friel, John (Melva) machinist, 2071 E. 224*
Frissell, Eva, 49 E. 194
Frissell, Walter J., machinist, 415 E. 185
Fristoe, Gordon (Mildred) mgr. agent, 24451 Yosemite*
Fristoe, Gordon, Jr., 24451 Yosemite
Frith, Nina C., bookkeeper, 26251 Lake Shore
Fritz, Harry D. (Marie) salesman, 19501 Renwood*
Frohmberg, Clifford, student, 21751 Miller
Frohmberg, Nellie, bookkeeper, 21751 Miller
Frohmberg, Richard, student, 21751 Miller
Fross, Charles (Josephine) special policeman, 235 E. 214*
Fross, Ralph, shipping clerk, 235 E. 214
Fross, Richard (Aldona) foreman, 235 E. 214
Frost, Herbert J. (Verla) eng., 286 E. 195*
Frowerk, Joseph J. (Gertrude) meat supervisor, 770 E. 252*
Fry, Charles (Lillian) tool maker, 1596 Hawthorne*
Fry, Royce D. (Elizabeth) physician, 27671 Lake Shore*
Fryan, Vincent L. (Maxine) salesman, 24001 Chardon
Fuerst, Karl (Theresa) tool and die maker, 1560 E. 196*
Fuerst, Raymond A. (Gertrude) salesman, 297 E. 211*
Fuerst, Raymond L., clerk, 297 E. 211
Fulgenzi, Donald (Jean) machinist, 784 E. 236*
Fuller, George, machinist, 19381 Monterey
Fuller, James L. (Theresa) movie operator, 19381 Monterey*
Fuller, Ralph L., 27350 Lake Shore
Fuller, Thalia R., 27350 Lake Shore
Fulton, Barbara, student, 19700 Delaware
Fulton, Frank (Helen) mechanic, 24570 Glenbrook*
Fulton, Harry (Minnie) architect, 19700 Delaware*
Fulton, Jesse (Naomi) clerk, 21931 Ball
Funk, Fred (Kitty) asst. foreman, 21731 Fuller*
Funk, John (Alice) detective, 18751 Meredith*
Funstra, Charles (Lenore) foreman, 91 E. 208*
Furman, Clara, 70 E. 213
Furxer, George, 111 E. 216
Furxer, Joe, salesman, 111 E. 216
Furxer, Louise, clerk, 111 E. 216
Furxer, Margaret, clerk, 111 E. 216*

Gabrenya, Edward C. (Anne) club mgr., 44 E. 216*
Gabrenya, John (Caroline) repairing, 22010 Ivan*
Gabrenya, Louis, U. S. Army, 22010 Ivan
Gabrenya, William, machinist, 22010 Ivan

CALL EUCLID CAB — KEnmore 5100

# GLENMONT HOME APPLIANCES

*Everything Electrical for the Home*

**RADIOS — RANGES — IRONERS — REFRIGERATORS — WASHING MACHINES**

**ALL TYPES OF SMALL APPLIANCES**

**KEnmore 5566** **21946 LAKE SHORE BLVD.**


Gabriel, Frank G. (Dorothy) Cleveland motor cycle policeman, 131 E. 207*
Gabriel, Frank J. (Elouise) auto dealer, 19030 Meredith*
Gabriel, Wilhelmina, 271 E. 195
Gadke, Lester (Esther) mail carrier, 134 E. 199*
Gagodnik, Anton (Jennie) laborer, 20750 Tracy*
Gagodnik, John, clerk, 20750 Tracy
Gaisser, Mary, 671 E. 200
Gaisser, Rose, 671 E. 200*
Galan, Al, 24101 Lake Shore
Galbrath, Margaret, 94 E. 226
Galer, Charles (Ila) crane operator, 1530 E. 221
Gallagher, Adelaide, teacher, 104 E. 199
Gallagher, Charles (Rose) telegraph operator, 20161 Champ*
Gallagher, Frank J. (Mildred) insurance, 1510 E. 196*
Gallop, Harold G. (Dorothy) foreman, 924 E. 237*
Gallagher, Honora, 104 E. 199
Gambetta, Alfa F., supervisor librarian, 131 Eastbrook
Gamble, Roy E. (Jane) brakeman, 20051 Champ*
Gammerdinger, Fred (Johanna) baker, 21590 Edgecliff*
Ganner, Louis, 21370 So. Lake Shore
Gara, Francis (Catherine) 351 E. 197*
Garapic, Ivan (Marge) 120 E. 238
Garbook, Mary, 832 E. 218
Garbook, Tony, machinist, 832 E. 218
Garbook, Victor, punch press operator, 832 E. 218
Gardner, Dorothy, 25412 Euclid
Gardner, Elmer E. (Ida) 22631 Chardon
Gardner, Joseph D. (Adah) 19320 So. Lake Shore*
Gardner, John (Ethel) service man, 546 E. 266
Gardner, LeRoy A., fireman, 227 E. 271
Gardner, Thomas J. (Tillie) plasterer, 211 E. 246
Gardner, W. S., 151 E. 214
Gargetic, Peter, wire weaver, 21930 Wilmore
Gargiulo, William (Marion) dress cutter, 19770 Naumann*
Garnett, Irvin (Jeannette) patrolman, 23270 Arms*
Garrett, Leo P. (Helen) postal clerk, 22077 Edgecliff*
Garrett, Luther L. (Leona) foreman, 19730 Locherie*
Garrett, Matilda, 101 E. 238
Garrett, Therese, 1500 E. 204
Garrison, Eleanor Ruth, 18800 Renwood
Garrison, Howard A. (Nellie) supervisor, 18800 Renwood*
Garron, Louis (Helen) 632 E. 222
Garse, William (Frances) plater, 19131 Locherie*
Gaskill, P. W., 141 E. 225
Gaspar, John P., 1493 E. 204
Gaspard, Alfons (Harriet) machinist, 1974 E. 226*
Gaspard, Avis, comptometer operator,1974 E. 226
Gaspard, Donald R., clerk, 1974 E. 226
Gasper, Paul John (Pearl) newspaper, 1493 E. 204*
Gates, Blynn P. (Florence) 154 E. 220*
Gates, Horace T. (Mildred) district mgr., 19250 Lake Shore
Gatherer, James K. (Elmerina) mail carrier, 24 E. 254*
Gaughan, Hannah V., 260 E. 250
Gauley, William E., 317 E. 214
Gault, Floyd L., 22050 Priday
Gaver, Anna, 23421 Effingham*
Gayer, Katherine, 23421 Effingham*
Gebbie, Donald (Inez) switchman, 505 E. 266*
Geckler, Thelma, inspector, 26501 Shoreview
Geese, John (Sophie) armature winder, 2010 E. 228*
Geddes, Eddon, salesman, 96 E. 219
Geddes, George (Hilda) builder, 96 E. 219*
Gehrke, Clarence (Ursula) electrician, 308 E. 260
Geiger, John E., Jr., 19451 Tyronne
Gelzendiner, Albert (Nellie) 241 E. 248*
Gelzheiser, Harry J. (Augusta) electrician, 21730 Westport*
Genet, Norenne, beauty operator, 19440 Pasnow
Gent, William A. (Helen) machinist, 23060 Chardon
Genzen, Carl H. (Lydia) salesman, 19470 Monterey*
George, Charles (Lillian) salesman, 21821 Wilmore*
George, Eldridge (Hazel) 81 E. 219
George, Elgin (Hazel) musician, 341 E. 210*
George, Paul H., student, 19421 So. Lake Shore
George, Samuel P. (Ruth) eng., 26700 Lake Shore
George, Thomas J. (Catherine) driver, 19421 So. Lake Shore*
Gerbasi, Anthony (Josephine) foreman, 1491 E. 196*
Gerbec, Luke, 837 E. 237
Gerbeck, John (Josephine) inspector, 19700 Pasnow*
Gerber, Russell (Josephine) 19326 Tyronne
Gerchman, Anthony (Mary) laborer, 20741 Tracy*
Gerchman, Frances, 19192 Abbey
Gerjevich, Frank (Frances) machinist, 20563 Tracy*
Gerl, Andrew, 756 E. 200
Germain, J., 141 E. 197
Gerland, Charles H., 22051 Priday
Germanovic, Theodore (Mary) machinist, 19620 Tyronne*
Gerner, Carl, machine operator, 19461 Monterey
Gerner, Niels (Margaret) block maker, 19461 Monterey*
Gerome, Emil, 672 E. 193
Gersin, Charles (Jacqueline) carpenter, 20101 Lindbergh
Gersin, Charles (Zena Mae) carpenter, 20101 Lindbergh
Gersin, Frank, 776 E. 200
Gertenbach, Frank (Frances) machinist, 166 E. 272
Gertz, Gustav (Mary) marker, 20151 Beechview
Gertz, William (Olga) railroad repair, 20151 Beechview*
Gessner, Fern, nurse, 19031 Monterey
Gessner, Gwendolyn, inspector, 19031 Monterey
Gessner, Hieron G. (Agnes) Gessner Moving and Storage Co., 19031 Monterey
Getler, Henry F. (Hattie) supt., 151 E. 216*
Getler, Henry J., U. S. Army, 151 E. 216
Getzien, Augusta, 120 E. 196
Getzien, George F. (Clara) mech. eng., 120 E. 196*
Gezann, Arthur R. (Arvilla) 26581 Oriole*
Gezann, John (Marguerite) printer, 26481 Oriole
Giampoli, Bernice, clerk, 20520 Ball
Giampoli, Joseph (Jessie) laborer, 20520 Ball
Gibb, Gordon (Lucille) machinist, 445 Lloyd
Gibb, Kenneth M. (Mary) policeman, 304 E. 232*
Gibbons, David F. (Helen) receiving clerk, 21600 Roberts*
Gibbons, Francis P. (Marie) inspector, 31 E. 220
Gibbons, Joseph R. (Clara) buyer, 160 E. 199*
Gibbons, Paul, Sr. (Josephine) machinist, 860 E. 239
Gibbons, Paul, Jr., machinist, 840 E. 239
Gibbons, Thomas, bank teller, 156 E. 270
Gibbs, Richard, 19520 Lake Shore
Gibson, Charles (Ann) driver salesman, 26512 Mallard*
Gibson, Ralph E. (Florence) realtor, 235 E. 216*
Gibson, William (Willah) 21051 So. Lake Shore
Gidley, John, East 250*
Gidley, Florence E., 25325 Chatworth
Gidley, Katherine, East 250*
Gieger, John (Frieda) tool and die maker, 19451 Tyronne
Giegerich, Harry (Rose) 20321 Arbor
Gienger, Frank (Eleanor) boat builder, 385 E. 185*
Giesse, Carl, machinist, 277 E. 194
Giessen, Catherine, 285 E. 211
Gietano, John (Rose) machinist, 20920 Ball*
Gifford, George (Irene) heat treating, 1561 E. 221
Gifford, Mary Jane, tester, 1561 E. 221
Giggins, Della, 20601 Euclid
Gilbert, D. A., 104 E. 205
Gilbert, Donald (Virginia) tool maker, 18750 Pasnow
Gilchrist, E. B. (Eva) 24 E. 221*
Giles, Ellen, music teacher, 24661 Lakeland
Giles, Frances, clerk, 1430 E. 221
Giles, Harry L. (Edith) carpenter, 1430 E. 221
Giles, Robert S. (Henrietta) salesman, 124 E. 220
Gilkerson, Walker D. (Lois H.) asst. dept. store buyer, 21200 Lake Shore
Gilks, R. E. (Nona) production eng., 145 E. 216*
Gill, Robert E. (Ruth) fireman, 25 E. 221
Gille, Mary, 24500 Oakhill
Gillette, Clarence W. (Loretta) driver, 44 E. 221*
Gillette, Rawley J. (Marjorie) crater, 27113 Mallard*
Gillman, Caroline, 20161 Fuller
Gillman, Wilma, teacher, 20161 Fuller
Gilmore, Walter B. (Gladys) tool maker, 266 E. 214*
Gilson, Charles B., special policeman, 471 E. 260
Gilson, Walter B. (Helen) real estate, 467 E. 260*
Gipson, Beulah, 19628 Meredith
Girard, Stephan A. (Iva) mechanic, 21431 North*
Girdley, Mary Jane, student, 19120 Monterey
Girdley, Ray (Elsie) foreman, 19120 Monterey*
Girdley, William, sander, 19120 Monterey
Girl, Max (Mary) driver, 824 E. 222
Girovec, Frank W. (Alyce) adjuster, 81 E. 205*
Glass, Robert W. (Cora) 23351 Chardon*
Glass, Russell G. (Mabel) mfg.'s rep., 23401 Chardon
Glatthar, Carl F. (Fay) buyer, 21870 Ball*
Glatz, Albert J., machine operator, 861 E. 236
Glatz, Peter (Mary) hammer man, 861 E. 236
Glavic, Frank (Alma) 22030 Chardon*
Glavic, John M. (Blanche) assembler, 260 E. 216*
Gleitz, Gerald (Dorothy) engineer, 25901 Lake Shore
Gleitz, Herbert (Mary) 25751 Lake Shore*
Gleitz, Jerome D. (Dorothy) mech. eng., 258 E. 208
Glescic, Vincent, bench hand, 18951 Monterey
Glesk, Henry (Pauline) 18651 Meredith
Gleske, Gustave (Bertha) 22420 Hadden*
Glicksman, Irving, 355 E. 185
Gliebe, Albert (Loretta) set up man, 19388 Renwood*
Gliebe, Frank (Sylvia) foreman, 18871 Locherie
Globokar, Anthony, coal yard, 20358 Lindbergh
Globokar, Jimmy, 20358 Lindbergh
Globokar, John (Frances) 19192 Abbey*
Globokar, Mary, 20358 Lindbergh
Glowe, John (Martha) 1530 E. 222*
Gnidovec, Anna, 22274 Arms
Gnidovec, Anna,22274Arms
Gnidovec, Larry, wire boy, 22274 Arms
Gnidovec, Loran, 22274 Arms
Gnidovec, Michael (Antonia) cutter, 22274 Arms*
Gnidovec, Mollie A., telephone operator, 22274 Arms
Goakes, Ellen M., beauty operator, 50 E. 194*

**WARD'S JEWELERS — FIVE POINTS**

Godec, Agnes, 20755 No. Vine
Godec, Louis (Mary) 20755 No. Vine*
Godwin, Howard V., 115 E. 206
Goers, Louis W. (Freda) clerk, 26430 Oriole*
Goerss, Kenneth (Mildred) credit mgr., 240 E. 260*
Goettling, Fred (Louise) shipping clerk, 19530 Renwood*
Gold, Mike, floor scraper, 23750 Lakeland*
Gold, Milly Ann, beauty operator, 23748 Lakeland
Gold, Vela, beauty operator, 23748 Lakeland
Goldberg, Louis (Margaret) 13 E. 254*
Golden, Robert L. (Grace) 19000 Monterey*
Gole, Anthony (Anna) laborer, 911 E. 232*
Gole, Frank, time keeper, 983 E. 218
Golic, Anthony J., 20101 Lindbergh
Golic, Tony (Mollie) 804 E. 222
Golinar, Anthony, U. S. Army, 21071 Arbor
Golinar, Frank (Catherine) foreman, 21071 Arbor*
Golinar, Mary, 21071 Arbor
Gollwitzer, Walter T. (Leonore) mech. eng., 257 E. 271
Golobic, Frank (Frances) laborer, 20731 Goller
Gombach, Joseph, clerk, 22294 Arms
Gombach, Mary, entertainer, 22294 Arms
Gombach, Joseph A. (Mary) 22294 Arms*
Gommel, Catherine, clerk, 801 E. 232
Gommel, Paul (Solphine) tool maker, 801 E. 232*
Gonso, Blanche, 246 E. 238
Gonso, Fred, grinder, 246 E. 238
Good, Joseph L. (Eva) salesman, 111 E. 196
Goodhead, Harold H., Sr. (Hortense) assembler, 144 E. 225*
Goodhead, Harold H., Jr., tool maker, 144 E. 225
Goodhead, Meryl, packer, 144 E. 225
Goodman, Minton (Lila) 81 E. 267
Goodman, Phil F., 81 E. 267
Goodwin, Ann, clerk, 235 E. 210
Goodwin, Harry E. (Carol) inspector, 20730 Miller*
Goodwin, James J. (Margaret) clerk, 235 E. 210
Goodwin, Samuel B., electrician, 235 E. 210*
Gordon, Catherine, 21131 North
Gordon, Lester H. (Gladys) auditor, 131 E. 216
Gordon, Ralph A. (Elsie) 20201 Concordia*
Gordon, Stanley, laborer, 21131 North
Gorg, Joseph P. (Wilma) mechanic, 20900 Fuller
Gorka, Alexander (Anne) 26131 Briardale
Gornik, Frank G. (Jean) attorney, 30 E. 216*
Gorse, Frances, 982 E. 207*
Gorse, Louis (Mary) welder, 824 E. 207*
Gottfried, Harry E. (Frances) foreman, 21650 Ball
Gottfried, J. Elmer (Rose) eng. (R. R.) 920 E. 236*
Gould, Albert E. (Mildred) 1459 E. 222*
Goulding, Mrs. Marguerite, 60 E. 220
Gowan, Mrs. J., 91 E. 219*
Gowan, Edward F., accountant, 91 E. 219
Gowan, G. J., 145 E. 204
Gowan, Rita, nurse, 91 E. 219
Gower, Ernest (Dorothy) store mgr., 21461 Goller
Graber, Walter E. (Edith) foreman, 94 E. 213*
Grabner, Philip (Beatrice) machinist, 21131 Euclid
Gracar, Frank, laborer, 19670 Ormiston
Grace, Gilbert, machinist, 23701 Lakeland
Gracer, Frank (Josephine) mechanic, 929 E. 207
Gracie, Jack W. (Lula) chauffeur, 131 E. 238*
Graczyk, Mary, 837 E. 222
Graf, Fred W. (Hazel) eng., 271 E. 194*
Graf, H. B., 26180 Mallard
Graham, Chester (Alice) material control, 19970 Champ
Graham, William R. (Mabel) inspector, 374 E. 211*
Gramse, Arthur F., 1621 Hawthorne
Grandstaff, Bernard J., supervisor, 141 E. 197*
Grandstaff, B. J. (Minnie) 141 E. 197*
Granger, Walter R. (Agnes) 23501 Lake Shore*
Grann, Isobel, 65 E. 211
Grann, Iver (Irene) elec. eng., 65 E. 211*
Grant, Frank L. (Ruth) sales eng., 145 E. 209*
Grant, George P. (Lillian) sales eng., 21270 Edgecliff*
Grant, Munro M. (Virginia) salesman, 2 E. 220
Grashaw, Nelson (Edythe) eng., 180 Lloyd*
Grattino, Flory, 21851 Ball
Grau, William A. (Ann) supervisor, 21201 So. Lake Shore
Graul, Edward, 160 E. 270
Graves, J. Lester (Mary Ann) salesman, 19850 So. Lake Shore*
Graves, Robert, 19850 So. Lake Shore
Gray, Alexander, 23050 Euclid
Gray, Dorothy, clerk, Lake Shore Manor
Gray, Henry R. (Myrtle) 1555 E. 214
Gray, Isabelle, piano teacher, 23050 Euclid*
Grdina, Eleanore, beauty operator, 22601 Ivan
Grdina, Jack (Florence) bartender, 22601 Ivan*
Grdina, Jennie, charwoman, 22601 Ivan
Greaves, Edward G. (Grace) salesman, 5 E. 242
Greeley, James F. (Lillian) salesman, 170 E. 216*
Green, Amos T. (Leah) chemist, 284 E. 216*
Green, Kenneth, asst. mgr., 151 E. 270
Green, Leonard B. (Effie) gas sta. attendant, 151 E. 270
Greenberg, Sam (Florence) driver, 18951 Renwood*
Greene, C. Roscoe (Pauline) machinist, 340 Parmelee*
Greene, Charles R. (Mollie) salesman, 330 E. 211*
Greening, Mabel I., 21491 So. Lake Shore
Greer, Carl (Ruth) assembler, 1510 E. 219*
Gregg, Albert (Dorothy) 141 Westbrook
Gregg, Earl C. (Elsie) office mgr., 317 E. 195*
Gregg, Earl C., Jr., student, 317 E. 195
Gregore, Agnes, 903 E. 209
Gregore, Ann, machine operator, 903 E. 209
Gregore, John, machinist, 903 E. 209*
Gregore, Tony J. (Molly) driver, 19670 Ormiston
Gregorie, Gedeon (Genevieve) 824 E. 222
Gregorin, Ann, 19001 Abbey*
Gregorin, Jacob (Mary) 19001 Abbey*

Greiling, David (Grace) refrig. eng., 25370 Glenbrook*
Greiner, Gretchen, copy writer, 21640 Edgecliff
Greive, Al (Mary) machinist, 563 E. 260*
Greive, Al, Jr., foreman, 563 E. 260
Greive, Catherine, clerk, 563 E. 260
Gresse, Nickolas (Sofia) mover, 277 E. 194*
Gresse, William, 277 E. 194
Gressley, Ivan (Catherine) R. R. eng., 250 E. 238*
Gressley, Jack, fireman, 250 E. 238
Greve, George F. (Adelaide) attorney, 84 E. 199*
Greve, George, Jr., student, 84 E. 199
Greve, Louis J. (Elizabeth) 355 E. 185
Gribbons, Thomas (Angeline) mail carrier, 18791 Abbey*
Gribbons, Victor A. (Jean) machinist, 365 E. 211*
Griffin, Earl (Marie) eng., 19830 Renwood*
Griffin, Peter (Bridget) patrolman, 154 E. 197*
Griffis, Marian, nurse, 26300 Shoreview
Griffis, Maurice (Mary Jane) armature winder, 26300 Shoreview*
Griffith, Russell W. (Elizabeth) salesman, 305 E. 194*
Grimm, Agnes G., sten., 130 E. 199*
Grimm, August (Lena) foreman, 978 E. 239
Grimm, Fred J. (Mary) clerk, 130 E. 199
Grimm, Margaret, 130 E. 199
Grince, Pauline, 830 Babbitt
Grinnel, A. F., 28049 Gilchrist
Grinstead, Earl, millwright, 20600 Ball
Grisard, Walter, 26530 Oriole
Griswold, Lydia, 19570 Locherie
Groh, Harry L. (Jennie) foreman, 19431 Renwood*
Gronda, Betty, inspector, 869 E. 230
Gronda, James (Adeline) operating eng., 869 E. 230
Gronert, Arnold (Ida) machinist, 361 E. 248*
Grosel, R. J. (Lucy) architect, 94 E. 226*
Gross, Henry (Alvina) foreman, 771 E. 250
Gross, William S., 24101 Lake Shore
Grossman, Jack Allan, carpenter, 26901 Mallard
Grossman, Jack R., 21950 Priday
Grossman, John A. (Mazie) wire weaver, 21950 Priday*
Grossman, I. E., 31 E. 206
Grossman, Louis M. (Irene) insurance, 175 E. 213*
Grossman, Milton S., judge, Lake Shore Manor
Grossman, Robert C., carpenter, 26901 Mallard
Grossman, Stephen (Charlotte) contractor, 26901 Mallard*
Grossman, William E., electrician, 21950 Priday
Grosuic, Bob, laborer, 958 E. 212
Grotenroth, Arthur, 633 E. 185*
Grotenroth, Ethel, clerk, 633 E. 185
Group, John (Mary) paper hanger, 898 E. 207
Grove, Charles E., 21410 Lake Shore
Grubaugh, Rose, artist, 22101 Priday
Gruhn, Henry W. (Mildred) compositor, 274 E. 211*
Grundler, Harold A. (Helen) chemical eng., 19760 So. Lake Shore
Grze, Anton (Mary) molder, 20930 Naumann*
Grze, Antony, 20930 Naumann
Grzincic, Anthony, gardener, 26200 Lake Shore
Grzincic, John (Mary) builder, 20873 Miller
Guardo, Charles J. (Mary) welder, 20570 Ball
Guarino, James (Clara) landscaper, 20313 Westport
Guarino, John (Rose) machinist, 20730 Fuller
Guenther, Henry, 26000 Lake Shore
Guinan, Gilbert J. (Mary) restaurant mgr., 164 E. 213*
Guffin, Clarence E., 705 E. 260
Guinta, Samuel (Canadlora) laborer, 20545 Ball
Gunderson, William T. (Clara) asst. prod. mgr., 51 E. 238*
Gundlach, Fred, 19351 So. Lake Shore
Gunn, Maynard E. (Nadine) fireman, 41 E. 211*
Gurney, Arthur, 23745 Lake Shore
Gustafson, Arthur P., attorney, 20830 Edgecliff*
Gustafson, Arthur (Lula) attorney, 20830 Edgecliff
Gustincic, Jack (Jenny) 18800 Abbey*
Gutherz, Albert (Riggi) machinist, 19310 Naumann*
Gutman, Lester A. (Doris) clerk, 309 E. 214*
Gygli, Roy (Ruth) 80 E. 196*

Haak, Fred C. (Kate) machinist, 21700 Westport*
Haas, Catherine, 19780 Pasnow
Haas, Herman W., 18900 Meredith
Haas, Herman (Lyda) inspector, 19780 Pasnow
Habe, Edward, 22031 Miller*
Haberacker, Elmer (Jeanne) builder, 90 E. 197*
Haberacker, George C. (Christine) optician, pres. Haberacker Optical Co., 27271 Lake Shore
Haberacker, LaVerne, receptionist, 27271 Lake Shore
Haberbosch, Rev. Edward, asst. pastor St. Paul's Catholic Church, 1231 Chardon
Habric, Frank (Jennie) repair man, 1058 E. 222*
Habrle, Andrew (Eva) cement contractor, 20740 Naumann*
Habrle, Steve, machine operator, 20740 Naumann
Hackett, John (Gertrude) 18608 Lake Shore
Hackstedde, Marvin (Ann) prod. mgr., 1810 Grand
Hadley, F. (Marion) 1806 E. 227*
Hadley, Fred, 1803 E. 227
Hadyk, John, machinist, 919 E. 232
Hadyk, Nick, machinist, 919 E. 232
Hadyk, Russell (Helen) laborer, 919 E. 232*
Hadyk, Steve, machinist, 919 E. 232
Haecker, Adolph (Alice) cost clerk, 23131 Lake Shore
Hafner, Louis (Louise) machinist, 19804 Tyronne
Haffner, Gilbert (Mary Elizabeth) driver, 20100 Hillcrest
Hagedorn, Robert F. (Ann) painter and paperhanger, 19090 Abbey
Hagen, Infred (Vera) foreman, 338 E. 215*
Hagley, ——— (Jane) draftsman, 1505 E. 221
Hahn, Bessie, 22400 Coulter*
Hahn, Clarence (Gertrude) research eng., 275 E. 193*
Hahn, Eileen, clerk, 22400 Coulter
Hahn, Elaine, clerk, 234 E. 210
Hahn, Fred C. (Lillian) 24001 Lake Shore*

Hahn, John (Anna) layout work, 27231 Oriole*
Hahn, Robert, 22400 Coulter
Haight, Mary, 406 E. 266
Haines, H. J., 1416 E. 222
Haire, William T. (Evelyn) physician, 290 E. 216*
Hakes, Louis E. (Edna) electrician, 18800 Locherie
Halbriter, Clara, rooming house, 20150 Lake Shore
Hale, George W. (Bernice) purchasing agent, 140 E. 190*
Hale, W. Culver (Florence) salesman, 252 E. 248*
Haley, James P. (Virginia) sales mgr., 21150 Edgecliff*
Hall, Clifford, 20731 Edgecliff
Hall, Charles A. (Anne) supervisor, 19250 Lake Shore
Hall, Charles E., 19150 Shawnee
Hall, Fern, teletype operator, 19150 Shawnee
Hall, George, florist, 19150 Shawnee
Hall, Lindus (Annette) 19150 Shawnee
Hall, W. D., 19050 Lake Shore
Hall, William (Elizabeth) foreman, 20250 Naumann*
Hall, William F. (Florence) 19550 Upper Valley*
Hallack, John (Anna) plating, 21630 Maydale*
Hallet, Mrs. Ann, 19731 So. Lake Shore
Haller, Elizabeth, stenographer, 19851 Meredith
Haller, Fred (Katherine) builder, 19851 Meredith*
Haller, Henry (Marjorie) foreman, 244 E. 238*
Halsey, Frank, 20221 Hillcrest
Halsey, Harry (Dorothy) accountant, 20221 Hillcrest*
Halsey, Jean, telephone operator, 20221 Hillcrest
Hamala, John (Anna) machinist, 151 E. 217*
Hamilton, Bertha, 19071 Meredith*
Hamilton, George A. (Frances) elec. eng. 2050 E. 228
Hamilton, George W., 2050 E. 228
Hamilton, Ivan, electrician, 19071 Meredith
Hamilton, Robert, machinist, 2050 E. 228
Hamilton, Warren H. (Betty) machinist, 266 E. 210*
Hamman, Floyd (Matie) 1824 Glenridge*
Hamman, Rowland, coil winder, 1824 Glenridge
Hammill, Edith W., physician, 1504 Dille (office 20481 Euclid)
Hammel, Elmer, foreman, 1980 E. 224
Hanford, George S. (Theresa) mech. eng., 22460 Edgecliff
Hanke, Paul A. (Virginia) winder, 245 E. 210*
Hanks, Frank A. (Esther) auto agency, 31 E. 214*
Hanks, Joseph (Doris) gen. mgr., 21450 Edgecliff*
Hanks, Marion, 22650 Edgecliff
Hanks, William P. (Rose) sales eng., 22650 Edgecliff*
Hanley, Alice Marie, clerk, 104 E. 213
Hanley, Edward T. (Alice M.) 104 E. 213*
Hanley, Frank (Katherine) driver, 21031 Arbor*
Hanley, John E., 271 E. 216
Hanley, Jack (Elsie) policeman, 19750 St. Clair*
Hanley, Thomas P. (Alberta) Chief, Euc. Fire Dept. 19451 Monterey
Hanlon, Michael (Antoinette) electrician, 19331 Meredith*
Hannaford, Ernest (Barbara) machinist, 20521 Edgecliff
Hansen, Julius (Ella) carpenter, 19020 Newton*
Hanson, Eric (Kathlyn) routing eng., 19250 Meredith*
Hanson, Herbert (Linnea) machinist, 23509 Lakeland
Hanson, John B., physician and surg., 21001 Edgecliff
Hanson, Louis A. (Frances) tool and die mkr., 21601 Maydale*
Hanthorn, Alice, Princ., O. H. Perry School, 45 E. 212
Happ, Albert J. (Florence) machinist, 18731 Meredith*
Hardwick, Robert F. (Eva) engineer, 350 E. 210*
Hardwick, Robert L., student, 350 E. 210
Hardy, Marie, 18951 Naumann
Hardy, May, 19201 Meredith
Harmon, Albert, cab driver, 1530 E. 212
Harmon, Harry J. (Harriet) watchman, 1530 E. 212*
Harnish, B. Frank (Loretta) driver, 1465 E. 204
Harnish, Johanna, 1465 E. 204
Harnish, Mary, 1465 E. 204
Harowitch, Anthony (Fannie) tailor, 19030 So. Lake Shore*
Harpel, Elizabeth, 40 E. 225
Harper, Burton A. (Elsie) salesman, 165 E. 208
Harper, Eileen, P. B. X. operator, 40 E. 202
Harper, Herman (Florence) machinist, 40 E. 202
Harper, John L. (Ruth) credit mgr., 110 E. 225
Harper, Kenneth, U. S. Army, 110 E. 225
Harper, Mrs. Margaret, 40 E. 202
Harper, Marilyn J., filer, 110 E. 225
Harper, Minerva, 22020 Maydale
Harper, Ralph A., assembler, 22020 Maydale
Harper, Robert C., clerk, 22020 Maydale
Harrell, Dios O. (Dorothy), 140 E. 208
Harrington, Samuel A. (Grace) real estate, 2051 E. 221*
Harris, Annie, 19571 So. Lake Shore
Harris, George, 25000 Euclid
Harris, William J., student, 19571 So. Lake Shore
Harris, William T. (Hazel) supt. 19571 So. Lake Shore*
Harris, William (Mabel) watchman, 24334 Hartland*
Harrison, Joseph (Mary) assembler, 875 E. 237
Harrison, Rhoda, 131 E. 192
Harrison, Robert G. (Lucille) elec., 1543 E. 204
Hart, Carl J. (Marie) accountant, 570 E. 266*
Hart, Catherine, 287 E. 232
Hart, Don A. (Esther) bank liquidator, 257 E. 210
Hart, Harry E. (Frances) rate clerk, 237 E. 210*
Hart, James L. (Agnes) teacher, 290 E. 208*
Hartmann, Charles W., 24 E. 219
Hartmann, John (Johanna) gardener, 19430 Renwood*
Hartman, John W., 395 E. 266
Hartman, John W. (Marie) garage mgr., 65 E. 221
Hartzel, Anne, 18920 Abbey
Hartzel, Arthur M. (Anna) 18950 Abbey*
Harvey, Elsten (Thelma) machinist, 275 E. 246
Harvey, Harry C. (Clara) 331 E. 266
Harwood, LaVerne E., 22000 Fuller*
Harwood, Laverne (Katherine) elec., 90 E. 220
Harwood, Myrtle, 22000 Fuller
Harwood ,Orville, 22000 Fuller
Hasmussen, John (Irine) tool and die repair, 19772 Pasnow
Hassel, Frank (Hattie) machinist, 19630 Renwood*
Hassel, Fred (Emma) 324 E. 248*
Hassel, Frederick, jr., accountant, 324 E. 248
Hassel, Harry (Florence) mechanic, 19730 Monterey*
Hassel, Herbert C., 324 E. 248
Hassel, June B., stenographer, 19750 Ormiston
Hassel, Roy H. (Valborg) fieldman, 19750 Ormiston*
Hassett, Lee C. (Stella) R. R. cond., 26101 Shoreview*
Hassler, F., 711 E. 260
Hasto, Matt C. (Anna) assembler, 19851 Ormiston*
Hatt, William (Elizabeth) supt., 1860 Idlehurst*
Hattendorf, John E., E. 254
Hattendorf, Paul F. (Irma) contractor, 25325 Chatworth*
Hattendorf-Bliss, Inc.
Hauck, Walter E. (Florence) machinist, 27151 Shoreview
Hauser, Adolf (Marie) machinist, 20870 Westport*
Hausrath, Leonard (Lydia) 22553 Ivan*
Hauswald, Ernest H., 2061 E. 224
Haven, Gerard (Alma) spinner, 21601 Ball
Haven, Glen H. (Ellen) social worker, 621 Voelker*
Haven, Rollo F. (Elinor) assembler, 21601 Ball*
Havens, George C. (Kate) custodian, 22491 Coulter*
Havens, Wallace, U. S. Army, 22491 Coulter
Haw, George (Eva) maintenance, 974 E. 250*
Hawfert, Frank, painter, 19050 Meredith
Hawfert, Joe, inspector, 19050 Meredith
Hawfert, John, cook, 19050 Meredith
Hawfert, Lewis (Anna) painter, 19050 Meredith*
Hawk, Chas. F., 111 E. 213
Hawkey, George J. (Glen) broker, 1924 Wyandotte*
Hawkins, George (Elizabeth) 901 E. 250
Hawks, Ione L., salesman, 85 E. 216*
Hawks, W. Lambert, student, 85 E. 216
Hawley, Hazel, student, 170 E. 225
Hawley, Marian, teacher, 170 E. 225
Hayes, C. J. (Margaret )salesman, 28234 Gilchrist*
Hayes, Clyde W. (Valda) salesman, 40 E. 220*
Hayes, Joseph A. (Beulah) barber, 618 E. 200*
Hayes, Robert G., 40 E. 220
Haynam, Harvey H. (Jane) plant mgr., 22670 Edgecliff*
Haynes, William, 346 E. 232
Hays, Stuart (Julia) salesman, 270 E. 210*
Hays, Thomas B., 40 E. 220
Hazen, Annette, 1565 E. 214*
Hazen, Ernest S. (Lina) R. R. cond., 19351 Pasnow*
Hazen, Fred R. (Pearl) 1561 E. 195
Hazen, Raymond, U. S. Army, 19351 Pasnow
Hazen, Mrs. Robert, widow, 19440 Pasnow
Healy, Stephen (Evelyn) clerk, 19481 Pasnow*
Healy, L. W., 21901 Westport
Hearn, William J. (Catherine) carpenter, 304 E. 214*
Headington, H. N., 1604 Hawthorne
Hebeler, David B. (Elizabeth) inspector, 298 E. 197*
Hebor, John J. (Grace) sales mgr., 151 Westbrook
Heck, Milford (Mary) accountant, 180 E. 238
Hecker, William F. (Hannah) attorney, 84 E. 220*
Heckman, Ralph R. (Mary Lou) eng., 171 E. 264
Heckman, Lee (Stella) laborer, 1180 Babbitt
Hedtky, Gust, maintenance, 19551 Monterey*
Heer, Samuel W. (Edith) eng., 85 E. 221
Hegedus, Julius (Frances) machine operator, 20831 Naumann*
Hegler, Faye, 765 E. 236
Hegler, Genevieve, 765 E. 236*
Hegler, John, 765 E. 236*
Hegler, Louis (Frances) 765 E. 236*
Hegler, Tony, 765 E. 236*
Hehr, Walter (Margaret), pres., Lksd. Ir. & Wi. Wks., 18901 Abbey*
Heidnik, Joseph (Mary) tool maker, 761 E. 250*
Heil, George J. (Kathryn) attorney, 146 E. 219
Heimic, Carl (Bertha) assembler, 94 E. 205*
Hein, Raymond G. (Anna) R. R. brakeman, 461 E. 260*
Hein, Roy, 333 E. 214
Heinrich, August H. (Adeline) eng., 115 E. 217*
Heinrich, Edward (Genevieve) machinist, 94 E. 205
Heintz, Arthur H. (Helen) 140 E. 220*
Heinz, Jacob, jr. (Elizabeth) laborer, 378 E. 200
Heinz, Jacob (Elizabeth) carpenter, 378 E. 200*
Heiser, Adam (Theresa) driver, 19800 Meredith*
Heiss, Betty Jane, clerk, 261 E. 216
Heiss, Harvey G. (Mildred) supt. trans., Euc., 261 E. 216*
Heiss, Margaret, comptometer operator, 150 E. 208
Heiss, Walter F. (Ethel) salesman, 150 E. 208*
Heiss, William E. (Betty) plumber, 354 E. 250*
Helberg, Emil A. (Hilda) cement cont., 1970 E. 226*
Helberg, Philip A., laborer, 1970 E. 226
Helfer, Lois A., teacher, 45 E. 213*
Helfer, Martha J., 45 E. 213
Helmick, Willa, bookkeeper, 104 E. 205
Helphrey, Ray (Beulah) wire weaver, 274 E. 194*
Helser, Mary, 597 Babbitt
Hempel, Carl (Marie) landscape gard., 124 E. 226*
Hemrich, Miss C., 25400 Lake Shore
Hencsel, John (Helen) laborer, 596 E. 200
Hencsel, Louis (Kathryn) 596 E. 200
Henderson, E. Oscar, 1566 E. 219
Henderson, Herbert (Helen) motorman, 1514 E. 219*
Henderson, Howard (Thelma) clerk, 19140 Monterey
Hendricks, Carl A. (Dagny) supt., 19370 Newton*
Hendrickson, A. M., 315 E. 197
Hendron, John E., 276 E. 248
Henikman, Joe (Sophia) cabinet maker, 19860 Ormiston*
Henkel, Mrs. Julia, 364 E. 266

Hendrickson, Arthur (Elsie) lake pilot, 315 E. 197
Henderson, Charles (Margie) machinist, 19051 Pasnow*
Henn, Albert W., 23131 Lake Shore*
Henn, Elizabeth, secretary, 22931 Lake Shore
Henn, John R., machinist, 22931 Lake Shore
Henn, Robert B. (Josephine) 22931 Lake Shore
Hennig, Robert F., 121 E. 209
Henrich, Cora, stenographer, 31 E. 254
Henrikson, John E. (Ellen) decorator, 23031 Arms
Henry, Albert W. (Emma) mechanic, 245 E. 208*
Henry, Frank J. (Julia) machinist, 18700 Naumann*
Henry, Samuel J. (Louise) bricklayer, 267 E. 197*
Hepfinger, Clayton W. (Grace) tool maker, 117 E. 220*
Heppner, Herman (Margaret) clerk, 22502 Chardon
Herbarth, Gust (Louisa) slate roofer, 780 E. 250*
Herbison, Gerald A. (Ruth) credit mgr., 2020 E. 228*
Herbison, Margaret, 2020 E. 228
Herendeen, George H. (Martha) machinist, 1550 E. 195
Herick, George (Mary) laborer, 982 E. 207
Herkner, George, meat cutter, 18930 Meredith
Herkner, James A. (Mary) clerk, 18930 Meredith
Herkner, Mary, 18930 Meredith
Herman, Amelia, 355 E. 266*
Herman, Frank J., clerk, 21661 Maydale
Herman, Herbert, 19900 St. Clair
Herman, John (Emma) 19900 St. Clair*
Herman, Norman, painter, 355 E. 266
Herman, Walter, 19900 St. Clair
Herman, William E. (Margaret) purch. agt., 21661 Maydale*
Hermann, Frederick, 255 E. 248
Hermann, Leo B., 101 E. 219
Hermle, Gus, 251 E. 214
Hermle, Helen, 251 E. 214
Hermle, Henry (Nettie) 1541 Dille*
Hermle, Ruth, stenographer, 251 E. 214
Herold, Eleanor, secretary, 2010 E. 224
Herold, Lula, 2010 E. 224*
Herr, Harry (Gladys) machinist, 22470 Seabrooke
Herrick, Ralph (Mabel) carpenter, 111 E. 226*
Herrick, Theodore P. (Barbara) physician, 27671 Lake Shore*
Herrmann, Frederick H. (Ann) R. R. mail clerk, 255 E. 248*
Herrmann, Leo B. (Christine) photo engraver, 101 E. 219*
Herrmann, Richard, student, 101 E. 219
Herron, Ernest M. (Isabel) foreman, 20100 Concordia*
Herron, Walter, student, 20100 Concordia
Herschell, Charlotte, 144 E. 192
Herschell, Mary Louise, 144 E. 192
Herschell, Walter (Louise) eng., 144 E. 192
Hershey, Floyd D. (Theresa) laborer, 20101 Tracy
Hertel, Charles (Alice) clerk, 21239 Lake Shore
Hertel, Clarence R. (Victoria) dentist, 41 E. 214*
Hertel, Laura, 124 E. 220
Hervey, David (Ruth) 1450 E. 204*
Hervitt, Don Linn (Ruth) eng., 9 E. 220*
Herwald, Caroline, 165 E. 207*
Hesche, Albert (Eleanor) machinist, 19630 Renwood*
Hesprey, A. K., 259 E. 201
Hesprey, Theresa, 259 E. 201*
Hess, Carl J. (Marguerite) 26230 Forestview
Hesse, Mary, saleswoman, 870 E. 237
Hester, George G., 1496 Dille
Heuser, Harold L. (Pearl) salesman, 8 E. 220
Heyd, William L. (Pearl) R. R. eng., 65 E. 213*
Heyne, Franklin L. (Marie) printer, 20130 So. Lake Shore
Hiel, Clifford (Marcella) dentist, 19855 Edgecliff*
Hienz, Paul (Easter) welder, 19120 Meredith*
Higgins, Bernard J. (Betty) metallurgist, 27701 Wondergrove
Higgins, Edward (Mildred) crane operator, 20091 Lindbergh*
Higgins, George R., store mgr., 362 E. 214
Higgins, Lucille E., mgr. Lucille Beauty Shoppe, 362 E. 214
Higgins, Mary, practical nurse, 22801 Lake Shore
Hilderbrand, James B. (Margaret) sales eng., 107 E. 213
Hill, Bernard (Anna) driver, 342 E. 241*
Hill, Dr. Clifford C., 19855 Edgecliff
Hill, David R., Jr., 61 E. 209
Hill, Edith, stenographer, 19951 So. Lake Shore
Hill, Edson (Genevieve) sales supvsr., 155 Westbrook*
Hill, Edward E. (Celene) Emp. mgr., 131 Eastbrook*
Hill, Elizabeth, 1537 E. 214
Hill, E. Park (Wilma) 125 E. 196
Hill, Jean M., student, 325 E. 197
Hill, Laurence W. (Celia) clerk, 303 E. 208*
Hill, Dr. Myron George, physician (Marion) 81 E. 199
Hill, Ralph V. (Ida) secretary, 357 E. 197*
Hillwood Mfg. Co.—Member Euclid City Council
Hill, Robert (Anna) 1492 Dille
Hill, Robert, sailor, 19951 So. Lake Shore
Hill, Ruth F., student, 325 E. 197
Hill, William B., confectioner, 21001 Euclid
Hill, William E., student, 21501 Edgecliff
Hill, William E. (Ruth) physician, 21501 Edgecliff*
Hill, William J. (Helen) vice pres. Hillwood Mfg. Co., 325 E. 197*
Hill, William (Jewel) sailor, 19951 So. Lake Shore*
Hillenbrand, Albert, 28603 Uxbridge
Hilles, Walter (Joanne) machinist, 1565 E. 214
Himes, Robert M. (Catherine) foreman, 321 E. 260*
Hinch, Roy (LaRue) teacher, 174 E. 212
Hinch, Roy O., 631 Voelker
Hindrichs, Antonia, 125 E. 213
Hinckley, Edith, 234 E. 208
Hinckley, James L. (Louise) 234 E. 208*
Hinkelman, Amber, 25 E. 194
Hinkle, Paul (Frances) shipping clerk, 20961 Arbor
Hirsch, Albert (Joan) laborer, 447 E. 200
Hirsch, Rudolph (Angela) tube mill, 22371 Beckford
Hirsch, Ruth, bookkeeper, 22371 Beckford
Hirschbeck, Anton (Katherine) custodian, 19700 Ormiston*
Hitchings, George (Beverley) Ph. D., 25100 Glenbrook*
Hite, Frank, watchman, 915 E. 237
Hlaven, Roland (Florence) motion picture oper., 611 E. 260*
Hobzek, Frank E. (Stella) tool maker, 104 E. 219*
Hobzek, Norman, chemist, 104 E. 219
Hocevar, James J. (Christine) printing ink tech., 731 E. 250*
Hocevar, John (Mary) 18851 Abbey*
Hocevar, Joseph (Irene) foreman, 22722 Ivan*
Hochevar, Frank (Mary) mail carrier, 21241 Miller*
Hochevar, Frank, jr., teacher, 21241 Miller*
Hochevar, Irene, 21031 Naumann
Hochman, Ben K. (Dora) salesman, 19000 Meredith*
Hodakewicc, Joseph, 19571 Ormiston
Hodakewicc, Vincent (Sophia) forging, 19571 Ormiston*
Hodakewicc, Wanda, 19571 Ormiston
Hodge, Joseph (Margaret) switchman, 18925 Locherie*
Hodgson, James (Bessie) 335 E. 195*
Hodous, Frank (Anne) special postal clerk, 145 E. 213*
Hodous, Francis, U. S. Army, 145 E. 213*
Hodson, Lyle W. (Frances) mech. eng., 151 E. 209
Hoefle, Charles W. (Bernice) 22070 Priday
Hoeltje, Walter C. (Kathryn) 2 E. 242
Hoffart, Frank, 19050 Meredith
Hoffert, Edward (Josephine) machinist, 18630 Naumann*
Hoffman, Albert P., 1551 E. 212
Hoffman, Alonzo (Ruth), 94 E. 207*
Hoffman, Earl M. (Honor) mfg., 1 E. 219
Hoffman, Raymond A. (Lynn) research chemist, 1810 Glenridge*
Hoffstetter, Lawrence (Susanna) draftsman, 1985 E. 224
Hofman, Erich (Friedel) elec. eng., 20060 Champ*
Hofmann, Mabel, supervisor, 330 E. 266
Hogan, Dan (Elizabeth) 18930 Naumann*
Hogan, Frances, 121 E. 196
Hogan, Harry P. (Jennie) trucking cont., Blackstone
Hoge, Nettie, 321 E. 195
Hogen, Grace P., 11 E. 270
Hohenfeld, Helen, 1231 Chardon
Hohl, Charles W. (Josephine) polisher, 26384 Oriole*
Holcolmb, Ernest (Vera) packer, 1465 E. 195
Holcolmb, Margaret, clerk, 1465 E. 195
Holcomb, Robert W., machinist, 115 E. 219
Holcomb, Walter E., machinist, 115 E. 219
Hollabaugh, Bruce (Myrtle) service oper., 19486 Tyronne
Holdren, Henry N., jr. (Amanda) traffic mgr., 150 E. 226*
Holland, John (Sadie) electrician, 19401 Meredith*
Hollis, Frank J. (Thelma) insp., 26201 Oriole*
Holloway, Robert L. (Alice) teacher, 1486 Dille
Holman, Minnie M., sten., 22050 Lake Shore
Holmes, Charles (Mildred) 21901 Morris*
Holsinger, William H. (Maude) attorney, 95 E. 204*
Holt, Ray G. (Betty) eng., 21530 Edgecliff*
Holtcamp, Edward L., local chair., N. Y. C., 24 E. 219
Holtz, Alexander (Katherine) 1531 E. 196
Holtz, Marian, clerk, 1531 E. 196
Holzberger, Wilbur (Marion) foreman, 19792 Pasnow
Holzhausen, Frank (Josephine) machinist, 784 E. 232*
Holzheimer, Anthony (Josephine) tile setter, 375 E. 211*
Holzheimer, Leonard (Ann) supt. Fisher Bros. main st., 170 E. 217*
Hommel, Harry (Grace) 46 E. 194
Hommill, Gordon (Edith) doctor, 1910 Wyandotte*
Hones, Edgar (Mary) accountant, 27851 Gilchrist
Honrovec, Bertha, 944 E. 222
Hoofe, William J. (Adarine) person. mgr. Chase Brass, 171 E. 214*
Hook, Grace, nurse, 1500 E. 204
Hook, Lewis R., 135 E. 208*
Hooker, Clyde L., grinder, 21380 Edgecliff
Hooker, Harry H. (Lucinda) automotive eng., 21380 Edgecliff*
Hoover, Paul (Eleanor) mach. repair, 720 E. 222
Hopcraft, Homer (Lilly), 19450 Locherie*
Hopcraft, Mildred, 19450 Locherie
Hope, Grant E. (Mary) standards checker, 300 E. 208*
Hope, Joseph (Catherine) foreman, 300 E. 194*
Hopkins, Everett S. (Ann) machinist, 26987 Oriole*
Hopson, Charles (Florence) foreman, 247 E. 211*
Hopton, Ida Mae, clerk, 19400 Locherie
Hora, James W. (Sarah) typewriter mech., 325 E. 195*
Horen, Frank T., 751 E. 250
Horen, William (Ruth) electrician, 18931 Renwood*
Horn, Carl J. (Lillian) lithographer, 164 E. 209*
Horn, Walter H. (Annabelle) meat cutter, 570 E. 260*
Horn, Henry (Ruth) mechanic, 22470 Lakemont*
Horna, John, 22851 Nicholas
Hornby, Ernest F. (Clara) machinist, 21670 Wilmore
Horton, Joseph (Eva) 1523 E. 204*
Horvath, Michael (Ernestine) tool maker, 22430 Lakemont
Hossman, Mrs. Minnie, 150 E. 214
Hostnik, John (Stella) 18676 Abbey
Hough, Joseph K. (Edith) sales mgr., 54 E. 217*
House, John (Mary) chrome plater, 19460 So. Lake Shore*
Householder, Russell C. (Paula) machine operator, 21951 Priday*
Hovance, George (Sylvia) millwright, 19310 Meredith*
Hovance, Martha, 1066 E. 222*
Howald, Joseph (Bertha) die sinker, 221 E. 218*
Howald, Thomas S., metallurgist, 221 E. 218
Howard, Flora, 21800 Morris
Howard, John (Eleanor) advertising, 168 E. 205
Howes, Clifford (Elizabeth) 1495 E. 204*
Howes, Gordon (Marie) 1518 Dille
Howes, Ruth, clerk, 1495 E. 204
Howlett, Flavius (Ruth) salesman, 835 E. 250
Hoykar, Thomas (LaVerne) 844 E. 237*
Hrabok, John C. (Edith) machinist, 261 E. 246*
Hranilovich, Helen, teacher, 2007 E. 224

Hren, Louis (Josephine) machinist, 19040 Monterey*
Hrenko, George (Mary) foreman, 20701 Tracy*
Hrenko, George, machine operator, 20701 Tracy
Hribar, Dorothy, 19631 Tyronne
Hribar, Frank (Frances) welder, 23001 Nicholas*
Hribar, Rose, 19631 Tyronne
Hribar, Victor (Anna) machinist, 22551 Ivan*
Hrisko, John, sr. (Mary) crane operator, 20130 Naumann*
Hrisko, John J., pickler, 20130 Naumann
Huber, Carl J. (Marion) supt., 165 E. 199*
Huber, Donald, U. S. Army, 165 E. 199
Huber, Dorothy, student, 165 E. 199
Huber, Henry (Christine) 1490 E. 204
Huber, Joseph A. (Marie) yard conductor, 271 E. 191*
Huberty, Howard (Helen) mech., 20970 Arbor*
Hubman, James (Dorothy) 19601 Edgecliff*
Hudeck, Frank G. (Mary) 22923 Euclid*
Hudovernik, Frances, 23701 Lakeland
Huebner, John C. (Julia) 20140 Ardwell
Huffman, Elmer W. (Pansy) supt., 45 E. 216*
Hug, Edward J. (Josephine) insurance, 110 E. 211*
Hug, Helena, 110 E. 211
Huggins, Thomas (Margaret) insurance, 141 E. 199*
Hughes, Anna, 19631 Renwood
Huletz, Charles (Josephine) 23911 Lakeland
Huletz, Charles (Josephine) bookkeeper, 19032 Renwood
Hull, Wilbur S. (Marian) supt., 27000 Oriole
Hull, Victor (Ida) machine operator, 20530 So. Lake Shore
Hullien, Horace (Della) machinist, 20176 Hillcrest*
Hulsman, Carl (Violet) foreman, 26300 Forestview*
Hult, Vernon (Marjorie) clerk, 172 E. 208*
Hulzberger, Edgar, machinist, 19251 Locherie*
Hulzberger, Evelyn, beauty operator, 19251 Locherie
Humes, D. (Elizabeth) welder, 835 E. 250
Hummel, Clarence (Martha) carpenter, 1600 Hawthorne
Hummer, Floyd (Zella) caretaker, 24451 Lake Shore
Humphrey, Alvin W. (Pauline) painter, 19826 So. Lake Shore*
Humphrey, Marion W. (Dorothy) eng., 329 E. 215
Hunt, Irene Anne, 615 E. 266
Hunt, Paul B. (Myrtle) gen. cont., 21570 Edgecliff
Hunter, Arthur J. (Frances) driver, 50 E. 220*
Hunter, Lowell S. (Irene) teacher, 1810 Grand*
Hunter, R. C. (Florence) auditor, 1851 E. 227*
Hunting, Herbert E. (Lillian) electrician, 21031 So. Lake Shore*
Huot, George (Emily) milkman, 26549 Shoreview
Hurter, William H. (Violet) machinist, 154 E. 220
Hustchinson, Violet, 1566 E. 212
Husted, Donald (Erma) linotype operator, 85 E. 280*
Huster, John (Mary) welder, 20541 Arbor*
Huston, Harry M. (Mildred) contractor, 330 E. 248*
Huston, Robert, machinist, 22551 Seabrooke
Huston, Roy B. (Alice) inspector, 22551 Seabrooke
Hutchins, Robert, 149 E. 190*
Hutter, John (Pauline) carpenter, 19147 Naumann*
Hutter, William Joseph (Alice) laborer, 19601 Renwood*
Hutton, Albin (Doris) electrician, 705 E. 250*
Hutton, Charles (Henrietta) machinist, 1560 E. 221*
Hutton, George (Anne) 22311 Arms
Huusare, Arne (Alice) sign painter, 366 E. 222*
Huusare, John, carpenter, 366 E. 222
Huwitt, James, mechanic, 23701 Lakeland
Hylkema, Henry (Eliazbeth) foreman, 28200 Gilchrist*
Hyyppa, Eugene (Margaret) stock clerk, 24049 Euclid

Iacobacci, Dominic (Ferrara) laborer, 20200 Ball*
Iacobacci, Dominic (Savenia) assembler, 20936 Westport*
Iacobacci, Joseph, machinist, 20200 Ball
Iafelice, Dominic (Mary) laborer, 20981 Ball
Iafelice, Jack, U. S. Army, 20981 Ball
Iafelice, John, cab driver, 327 E. 200
Iafelice, Joseph, butcher, 20981 Ball
Iafelice, Marie, 327 East 200
Iafelice, Tony, 20981 Ball
Iafelice, Mary, 20981 Ball
Ibele, Oscar H. (Hilda) electrician, 22641 Chardon*
Ibele, Oscar, jr., student, 22641 Chardon
Iczak, Stanley T. (Agnes) assemhler, 20017 Miller
Ihms, Charles (Goldie) 847 E. 207
Inda, John J. (Anna) inspector, 450 Babbitt
Inda, John W., draftsman, 450 Babbitt
Ineson, Floyd M. (Helen) statistician, 301 E. 270*
Ingalls, Robert H. (Cleona) asst. YMCA sec., 25850 Shoreview*
Ingersoll, George, 121 E. 272
Ingersoll, Helen, cook, 661 E. 185
Ingersoll, Jay W. (Gertrude) owner Ingersoll Equip. Co., 121 E. 272
Ingraham, Norman A. (Eileen) asst. warehouse mgr., 295 E. 210*
Intihar, Jennie, 851 E. 216*
Intihar, Mary Ann, 851 E. 216
Intihar, Matthew F. (Ann) 21491 Naumann*
Intihar, Matt, 21601 Ivan
Intihar, Matthew (Jean) machinist, 20767 Arbor
Irtenkauf, Eugene C. (Bernharda) machinist, 281 E. 211*
Ischay, Eileen L., clerk, 26380 Mallard
Ischay, George W. (Isabelle) machinist, 26380 Mallard*
Ischay, Harold D., time keeper, 26380 Mallard
Ischay, Harry G., 26380 Mallard
Ischay, Kenneth H., helper, 26380 Mallard
Isele, Christian, 862 E. 212
Istenech, Frank (Fannie) 22031 Miller*
Ivancic, John (Ella) trucker, 20800 Miller*
Ivancic, John E. (Helen) assembler, 21300 Fuller*
Ivanchich, Louis J. (Jean) packer, 21701 Nicholas
Ivanko, Rev. Michael, 170 E. 190
Iwan, Arthur E. (Grace) adjuster, 1535 E. 204
Izanec, James, 840 E. 216

Jablon, Joseph W., 621 E. 266
Jahlonski, David, machinist, 19348 Pasnow
Jablonski, Rose, 19348 Pasnow*
Jack, Albert (Lillian) brick layer, 265 E. 238*
Jack, Alexander (Mary) machinist, 18831 Naumann*
Jack, Charles R. (Margaret) bricklayer, 1551 E. 212
Jack, Clarence (Betty) purch. agt., 144 E. 190*
Jackman, Alfred, 21040 Goller
Jackman, Ernest, 21040 Goller
Jackman, Frank (Mary) laborer, 21040 Goller
Jackman, Frank, 21040 Goller
Jackman, Viotoe, 21040 Goller
Jackson, Allen T. (Lillian) 19344 Pasnow*
Jackson, Bettie, inspector, 20093 Beechview
Jackson, Clifford B. (Lyrel) directory research, 20093 Beechview
Jackson, Edith, waitress, 171 E. 216
Jackson, Lee (Grace) 19460 Pasnow
Jackson, Richard B., student, 20093 Beechview
Jackson, Woodrow (Marabell) assembler, 19321 Tyronne
Jacobson, Carl, 20707 Westport
Jacobson, Jack, 19071 Locherie
Jacoby, Eliza, 150 E. 217
Jacoby, Paul (Florence) inspector, 22490 Arms*
Jadrich, John F., 948 E. 207
Jaeger, Raymond, 1544 Dille
Jafelice, Ernest (Helen) cab driver, 160 E. 205
Jaffray, William, 1905 Grand
Jaffray, G. Douglas (Helen) plasterer, 1574 E. 254
Jagodnik, Anton, Jr., musician, 20750 Tracy
Jaklitsch, John (Alice) machinist, 19381 Pasnow*
Jaksa, Jacob (Jennie) laborer, 21550 Ivan
Jaksa, John, machinist, 21550 Ivan
Jaksa, Rudolph, 21550 Ivan
Jakse, Mary, 882 E. 200
James, Anna, 866 E. 239
James, Thomas (Nina) die maker, 866 E. 239
James, Vern C. (Norma) salesman, 1981 E. 221*
James, Walter P. (Laura Bell) 114 E. 226*
Jameson, Matilda J., 22390 Edgecliff*
Jameson, Robert (Mildred) Robt. S. Jameson, real est., 165 E. 197*
Jamnik, John (Margaret) 861 E. 222
Jamnik, John, Jr., 861 E. 222
Janes, Dorothy M., clerk, 267 E. 208
Janes, Joseph (Josephine) butcher, 267 E. 208*
Janes, William R., 267 E. 208
Janik, Frank (Irene) toolmaker, 19471 Naumann*
Janik, Louis (Caroline) toolmaker, 19471 Naumann
Janke, Emil (Mildred) maintenance of way, NYC RR., 246 E. 216
Janke, Harvey C. (Jessie) dentist, 20950 Edgecliff*
Janke, Herbert P. (Mildred) dentist, 260 E. 210*
Janetto, Nicholas C. (Mary) metallurgist, 19600 Naumann*
Janovac, Stephen J. (Dorothy) asst. supt., 60 E. 209*
Janzevich, Joseph, butcher, 19131 So. Lake Shore*
Janzic, Joseph (Josephine) 21320 Westport*
Jarc, Anthony, machinist, 19600 Ormiston
Jarc, Anton (Caroline) laborer, 19600 Ormiston*
Jarc, Frank J. (Frances) driver, 21041 Goller
Jarc, Joseph Paul, bookkeeper, 19600 Ormiston
Jarc, Mary Angela, packer, 19600 Ormiston
Jarchow, Walter (Margaret) foreman, 21061 Miller*
Jardrich, Eugene, 948 E. 207
Jardrich, John F. (Louise) printer, 948 E. 207*
Jaros, George, Sr. (Katherine) 22401 Coulter
Jaros, George, Jr., machinist, 22401 Coulter
Jason, Lee F., 20940 Fuller
Jaye, Frank C. (Margaret) setup man, 650 Voelker*
Jazebec, Fred (Agnes) food retailer, 821 E. 222*
Jazebec, Fred, Jr., student, 821 E. 222
Jazebec, Stanley, student, 821 E. 222
Jedd, Charles (Ruth) accountant, 1501 E. 195*
Jefferson, Emmett (Elsie) shipping clerk, 21951 Wilmore*
Jefferys, Fred R. (Helen) sales rep., 131 E. 217*
Jeffs, Richard L., 21000 Fuller
Jeffs, Gertrude H., student, 75 E. 219
Jehlicka, Arthur, machinist, 406 E. 266
Jehlicka, George, machinist, 406 E. 266
Jehlicka, Louis (Mary) salesman, 406 E. 266*
Jelco, Phillip C. (Helen) prop. Euclid Uphol. Co., 19361 Renwood*
Jellenic, Peter (Lillian) 18931 Monterey*
Jencen, Frank (Anna) set up man, 777 Babbitt
Jenkins, Carl D., 145 E. 207
Jenkins, Carl R., machine designer, 230 E. 216*
Jenkins, John T. (Anna) 335 E. 248
Jenkins, Donald, messenger, 41 E. 212
Jenkins, Homer (Marian) real estate, 41 E. 212
Jenkins, Stanley (Esther) 760 E. 236
Jenkovske, Charles (Fannie) machinist, 19761 Meredith*
Jenness, E. H., 24461 Oakhill
Jennings, Ruben (Emma) machinist, 18831 Meredith*
Jennison, Homer C. (Emma) postal clerk, 27227 Mallard*
Jennison, Laura, 25070 Lakeland*
Jennison, Netra, 25070 Lakeland
Jennison, Ralph L. (Pearl) painter, 25070 Lakeland blvd.
Jennison, Wallace, machinist, 27227 Mallard
Jenz, William A. (Ella) machinist, 304 E. 208*
Jephson, Richard E. (Elizabeth) bookkeeper, 239 E. 211*
Jeran, Frank (Mary) mail carrier, 19720 Pasnow*
Jerkic, Joseph (Antonia) laborer, 20810 Goller*
Jeritza, Michael (Frances) 23021 Arms
Jermain, Harold W. (May) electrician, 55 E. 221*
Jerman, Anton, driver, 950 E. 237
Jernigan, Lewis J., electrician, 18770 Renwood
Jernigan, Richard L. (Adeline) boiler maker, 18770 Renwood*
Jerome, Edward J. (Edna) die maker, 22611 Nicholas*
Jerzerc, John, 927 E. 239*

Jesensek, Frank (Olga) machinist, 18731 Locherie*
Jetter, Helen, prop. Jetter's Tavern, 24150 Euclid*
Jevc, Antony (Kathrine) 21050 Goller
Jevc, Frank, 21050 Goller
Jevec, Ciril (Mary) machinist, 700 Babbitt*
Jevec, John, machinist, 700 Babbitt
Jevec, Mary, sten., 700 Babbitt
Jevnikar, John E. (Phyllis) 21975 Ball*
Jevnikar, Joseph (Mary) 19186 Abbey
Jevnikar, Josephine, 19186 Abbey
Jezerc, Cyril F., 825 E. 232
Joffrey, William (Emma) plasterer, 1905 Grand*
Jivovec, Frank W., 81 E. 205
Johannes, Ernest W. (Ida) assembler, 21420 Westport
Johns, Bernard E. (Ann) 22150 Euclid*
Johns, Peter E. (Mary) 19450 So. Lake Shore*
Johnsen, Evert (Marie) 18871 Pasnow
Johnson, Alice, bookkeeper, 19650 Renwood
Johnson, Anthony (Martha) salesman, 170 E. 209*
Johnson, Arthur H. (Agnes) R. R. mail clerk, 40 E. 216*
Johnson, Arthur (Margaret) machinist, 21471 North
Johnson, Augusta, 231 E. 210
Johnson, Axel H. (Glenna) eng., 19630 Ormiston
Johnson, Carl A. (Mary) 104 E. 207*
Johnson, Charles W. (Mayme) machinist, 247 E. 248*
Johnson, Charles H. (Betty) eng., 340 E. 211*
Johnson, Charles W. (Hildur) tool maker, 19650 Renwood*
Johnson, Clarence (Grace) machinist, 22371 Arms
Johnson, David, carpenter, 108 E. 220
Johnson, Edwin (Catherine) 81 E. 196*
Johnson, Einer (Virginia) painter and decorator, 20031 Hillcrest*
Johnson, Elmer H. (Caroline) printer, 220 E. 242
Johnson, Ernest E., 19068 Lake Shore
Johnson, George F. (Marguerite) toolmaker, 310 E. 197*
Johnson, George (Annabelle) fireman, 646 E. 240*
Johnson, George J. (Esmie) 23509 Lakeland
Johnson, George J. (Odellmae) Christ. Sci. Prac., 26980 Forestview*
Johnson, George S. (Stephanie) elec. welder, 931 E. 237*
Johnson, Hannah, 282 E. 214
Johnson, Harry F. (Edna) 273 E. 248*
Johnson, Harvey D. (Mayme) salesman, 165 E. 190*
Johnson, James R. (Corrine) 27671 Lake Shore*
Johnson, James, caretaker, 26151 Lake Shore
Johnson, John H., painter, 1944 Glenridge
Johnson, J. Victor (Svea) painter and dec., 1944 Glenridge*
Johnson, Ray E., 1510 E. 204
Johnson, Reinhold (Lola) mechanic, 19251 Monterey
Johnson, Reuben J. (Pearl) cable splicer, 22050 Fuller*
Johnson, Ruth, clerk, 19451 Monterey
Johnson, Sarah, 261 E. 238
Johnson, Thomas H. (Rebecca) carpenter, 354 E. 197*
Johnson, Victor E., movie oper., adj. Euc. post 343, Amer. Legion, 231 E. 210
Johnson, Walter E. (Selma) die maker, 26500 Shoreview*
Johnston, Alex (Jane) machinist, 19331 Renwood*
Johnston, Daniel, appren. mach., 19331 Renwood
Johnston, Donald W. (Helen) draftsman, 1536 Dille
Johnston, Harry C. (May) air con., 111 E. 197*
Johnston, Harry L. (Josephine) clerk, 27180 Oriole*
Johnston, Howard (Anna) policeman, 74 E. 214*
Johnston, Lewis J. (Gladys) caster, 1060 E. 200
Johnston, Martin S. (Helen) lithographer, 301 E. 238*
Johnston, Menot, supt., 824 E. 222
Johnston, Raymond (Leila) 1510 E. 204
Johnston, Robert D., student, 1536 Dille
Johnston, William, U. S. Army, 1536 Dille
Jonas, John A. (Felicia) die maker, 85 E. 211*
Jonassen, Leil M. (Agatha) port capt., 144 E. 211*
Jones, Ara, 20202 St. Clair
Jones, A. Ralston, 21451 Kennison
Joncs, Bernice, dist. mgr., L. J. Bullard Co., 90 E. 238
Jones, Daniel, 26151 Lake Shore
Jones, Daniel (Bessie) clerk, 60 E. 221*
Jones, Earl (Elcanor) dispatcher, 20880 Goller
Jones, Elmer W. (Mildred) insurance, 130 E. 190*
Jones, Eugene, laborer, 20202 St. Clair
Jones, Evelyn B., teacher, 31 E. 254
Jones, George (Pearl) 20114 Champ*
Jones, Grace, 31 E. 251*
Jones, Helen Cristee, 22070 Lake Shore
Jones, Howard H. (Anna) mech. eng., 1920 Seneca*
Jones, Julien S. (Lyan) physician, 341 E. 266
Jones, Maynard (Blanche) milkman, 20571 Arbor*
Jones, Ralston (Alice) salesman, 21451 Kennison*
Jones, Reese (Thelma) mail carrier, 350 E. 241
Jones, Thomas (Susan Ann) assembler, 19681 Tyronne
Jones, Victor, boxer, 145 E. 190
Jones, Wilbur B. (Mildred) serv. work, 19700 Meredith*
Jones, William, 20880 Goller
Jonitz, John (Jennie) 824 E. 237*
Jonitz, William (Violet) machine operator, 824 E. 237
Jonke, William H. (Dorothy) bookkeeper, 27130 Oriole
Jonovich, Mike, machinist, 828 E. 216*
Jordan, Arthur L. (Helen) mailman, 19301 Meredith
Jordan, Gloria, stenographer, 19301 Meredith
Jordan, Jack, mechanic, 19301 Meredith
Jordan, Phillip (Margaret) tool and die mkr., 26986 Oriole*
Joseph, Elaine A., clerk, 2010 E. 226
Joseph, Fred (Selma) dep. coun. rec., 130 E. 214*
Joseph, Howard, student, 2010 E. 226
Joseph, Ray A. (Sara) electrician, 2010 E. 226*
Joseph, William A. (Elizabeth) 2010 E. 226
Joslin, Harry, clerk, 21241 Euclid*
Joslin, Henry (Ora) salesman, 20150 So. Lake Shore*
Joslin, Wilbur G. (Monica) bank teller, 21801 Westport*
Jossey, Jack S. (June) 79 E. 202*
Joszt, Barbara, 19870 Renwood
Joszt, Nick, 19870 Renwood
Joszt, Sophie, 19870 Renwood*
Judd, Clarence (Cora) news reporter, 100 E. 211
Judkins, Edward, clerk, 24327 Hartland*
Judnick, Louise, 19300 Newton
Judson, Melvin H. (Lydia) watchman, 5 Luikart*
Julyan, Fred G. (Irene) mech. eng., 111 E. 209*
Julylic, George (Frances) 832 E. 209
Juratovac, Andrew (Rose) 19784 Renwood*
Juratovac, John, 19195 Abbey
Juratovac, Mike (Catherine) watchman, 20731 Goller
Juratovac, Mike, 20731 Goller
Juratovic, Catherine, buffer, 22900 Ivan
Juratovic, Frank (Barbara) 22900 Ivan
Juratovic, John, roller, 22900 Ivan
Juratovic, Peter, heat treater, 22900 Ivan
Jurkovich, Henry (Ann) store prop., 830 Babbitt
Jurtovic, Anna, 964 E. 220
Jurtovic, Margaret, 964 E. 220
Jurtovic, Thomas J., 964 E. 220*
Just, Elmer E. (Bertha) time study, 19551 Locherie*

Kaase, C. Fred (Julia) lathe hand, 19431 So. Lake Shore*
Kaehler, Andrew L. (Dorothy) carpenter's helper, 20520 Naumann*
Kahler, Mae, 20975 Miller
Kahler, Max, grocer, 20975 Miller
Kahn, Albert H., 23555 Euclid
Kahn, Jack (Elsie) salesman, 24273 Maplewood
Kailer, Dawson, accountant, 56 E. 221*
Kairis, Tony (Olga) caster, 934 E. 250*
Kaiser, William F. (Johanna) 19231 Meredith*
Kalan, Edward, 2040 E. 221
Kalasunas, Michael (Beatrice) mech., 19856 St. Clair
Kalberer, Albert (Frieda) machinist, 20820 Naumann*
Kalcher, Louis (Josephine) die maker, 1550 E. 196*
Kaley, Peter (Irma) tool maker, 26991 Mallard*
Kalin, Louis (Mary) loader, 19450 Ormiston*
Kalish, Abraham A. (Beatrice) real estate, 244 E. 242
Kallin, Herman (Anna) 19601 Seminole*
Kallins, George (Evelyn) dentist, 160 E. 197
Kallman, Otto (Caroline) machinist, 906 E. 218*
Kalman, Joseph J. (Marian) inspector, 901 E. 236*
Kaltenbach, Joseph J. (Fanny) drivr, 260 E. 211*
Kaminski, Howard, press operator, 19970 Champ
Kamman, Henry T. (Zula) prop. refr. serv., 165 E. 211*
Kamp, Charles (Anna) machinist, 631 Babbitt
Kampmeier, Ernest O. (Helen) serv. merch. mgr., 248 E. 208
Kane, Joseph (Bertha) job setter, 21670 Wilmore*
Kansek, Anton, 255 E. 232
Kantner, Ludwig (Mary) machinist, 23100 Chardon*
Kapes, Charles J. (Anna) wire cutter, 19650 Tyronne*
Kapes, Willard, 19650 Tyronne
Kaplafka, George (Frances) 1489 E. 204*
Kapler, Joe (Gertrude) grocer, 952 E. 207
Kapler, Joe, Jr., grocer, 952 E. 207*
Kapler, Josephine, 952 E. 207
Kappelle, George (Lucille) bricklayer, 27001 Shoreview
Kapudja, Gust (Theresa) floorman, 20371 Lindbergh*
Kapudja, Gus, Jr. (Mary) boilermaker, 21601 Ivan
Kapudja, Joanne, inspector, 20371 Lindbergh
Kapudja, Thomas, burner, 20371 Lindbergh
Karaba, Mike (Antono) machinist, 951 Babbitt
Karabec, Joe (Ida) painter, 19862 Tyronne*
Karabenus, Joseph E., 149 E. 208
Kardos, Frances, packer, 19051 Renwood
Kardos, Joseph (Frances) 19051 Renwood*
Karl, Frank (Evelyn) heat treater, 27770 Parkview
Karlovic, Ely (Zora) machinist, 21214 Ball
Karlovic, Ely, Jr., 21214 Ball
Karlovic, Zora, 21214 Ball
Karls, Ewald (Mary) 19700 Tyronne*
Karr, Frank (Alice) loader, 19371 Ormiston*
Karr, Jacob C. (Viola) mach. shop own., 342 E. 248*
Karrick, William (Mary) elec., 717 E. 232
Kaspupis, Anthony (Mary) 23600 Lakeland
Kaspupis, Edward, student, 23600 Lakeland
Kastelic, Anthony (Anne) foreman, 19771 So. Lake Shore*
Kastelic, Edward J. (Marie) fireman, 19101 Pasnow*
Kastelic, Frances, 744 E. 236
Kastelic, Rudolph (Frances) carpenter, 744 E. 236*
Kastelic, Sophia, 744 E. 236
Kastning, Ray T. (Freda) salesman, 564 E. 266*
Kastriner, Henry (Jean) 18509 Locherie*
Kasunic, Steve (Sylvia) stock clerk, 908 E. 218*
Kato, George (Elizabeth) painter, 27951 Euclid
Kator, Edward, carpenter, 131 E. 219*
Kator, Ernest, carpenter, 131 E. 219*
Kaufman, Henry (Bertha) assembler, 21591 Lake Shore*
Kause, William C. (Celene) mechanic, 1555 E. 195
Kausek, Albert J. (Zora) painter, 255 E. 232*
Kausek, Antonia Ann, 21232 Naumann
Kausek, Leslie, 21232 Naumann
Kautzman, Lena, 130 E. 238
Kawalauskas, Anthony (Dorothy) machinist, 783 E. 222
Kawalauskas, Stanley, 783 E. 222
Kaye, Roy (Hanna) machinist, 26841 Shoreview
Kazen, Edward, builder, 19530 So. Lake Shore
Kazen, Martin (Stella) builder, 19531 So. Lake Shore*
Kazen, William H., machinist, 19530 So. Lake Shore
Kazmarek, Florence, 270 E. 214
Kazmarek, Lad (Ida) foreman, 270 E. 214*
Keal, W. Curtis (Florence), pres., Gt. Lks. Drivwy., 21660 Edgecliff*

CALL EUCLID CAB — KEnmore 5100

FOR GENERAL REAL ESTATE CALL

**IVanhoe 7540**

**JOHN KNIFIC, SR.**

BUILDING — FINANCING — LOTS

18603 St. Clair Avenue

Keane, Mary, 170 E. 190
Kearns, Ida, 333 E. 210
Keay, Richard R., teacher, 22134 Euclid
Keber, Joseph (Gertrude) machinist, 18651 Pasnow*
Keefe, Avery R. (Elva) eng., 40 E. 219*
Keel, Carl (Selma) painter, 19311 Monterey*
Keen, David (Doris) inspector, 28051 Euclid
Keeper, Albert H. (Helen) machinist, 22030 Westport
Kehm, Linus (Mary) laborer, 22401 Ivan*
Keich, Roland C., clerk, 22150 Euclid
Keir, Minnie J., 229 E. 216
Keir, Willard D. (Alice) teacher, 229 E. 216*
Keir, Willard J., 229 E. 216
Kekic, John, shipping clerk, 753 E. 236*
Kekie, Katherine, 23281 Lakeland
Kekie, Kathryn, 753 E. 236
Kekie, Thomas, 877 E. 237
Kelleher, James J. (Ellen) supt., 361 E. 210*
Keller, Carl E. (Susan) iron worker, 18672 Renwood*
Keller, Charles A .(Eleanor) clerk, 21020 So. Lake Shore*
Keller, Edwin J. (Mary) inspector, 19824 Pasnow
Kellerman, Charles E. (Nedra) steel worker, 374 Babbitt
Kelley, Annette R., 324 E. 238
Kelley, Charles J. (Austa) conductor, 1800 Grand*
Kelley, James J. (Ann) stereotyper, 101 E. 211*
Kellogg, Vera L., teacher, 1552 E. 195
Kelly, Christopher V. (Phyllis) marine pilot, 1371 E. 219*
Kelly, Eugene A. (Marguerite) dir. pub., Cleve Brd Ed., 145 E. 199*
Kelly, Eugene A., 145 E. 199*
Kelly, Eugene P., 811 E. 222*
Kelly, Francis C. (Ann) mail clerk, 19392 Renwood*
Kelly, Mark E., 824 E. 236
Kelly, Martin, 824 E. 236
Kelly, Robert, student, 19392 Renwood
Kelly, Thomas, farm hand, 21980 Hadden
Kemmerer, John J. (Carolina) 237 E. 271
Kemter, Dorothy, comptometer oprtr., 18652 Monterey
Kemter, Louis A. (Ethel) eng., 18652 Monterey
Kendig, Earle S., 23651 Lake Shore
Kendig, George S. (Jennie) heat treater, 1715 Hillandale
Kenehan, Gilbert A. (Celia) clerk, 1920 Grand*
Kennedy, Edward, 18707 Pasnow
Kenny, James A. (Alice) slsmn., mem. Eu. Cty Cn., 21471 Kennison*
Kent, Mary, 23735 Lake Shore
Kerkman, Warren (Glodean) clerk, 221 E. 248*
Kermavner, Anton (Anna) mason cont., 19601 Naumann*
Kermavner, Anton, Jr., 19601 Naumann
Kern, John (Blanche) machinist, 962 E. 207
Kern, Joseph J. (Florence) painter, 294 E. 266*
Kerr, Joseph A. (Mary) 357 E. 270
Kerslake, Helen, file clerk, 1576 E. 196
Kerslake, Roy E. (Hazel) instrument man, 1576 E. 196*
Kerver, Fred W. (Frances) photo engraver, 81 E. 212
Keskin, Lawrence P. (Virginia) mech. eng., 164 E. 216
Kessel, Edgar E. (Martha) 265 E. 197
Ketcham, Ferris (June) roller, 328 E. 260
Ketcham, Richard, machinist, 328 E. 260
Ketcham, Richard, 21770 Ball
Ketchion, George L. (Hazel) foreman, 19500 Renwood*
Ketchion, Marjorie, comptometer operator, 19500 Renwood
Keuth, Nickols (Katherine) foreman, 1458 E. 204
Key, Louis A. (Dorothy) dentist, 314 E. 210*
Keyerleber, Ernest F., 26212 Chardon
Keyerleber, Paul G., Jr., 26500 Chardon
Keyes, Marguerite, clerk, 20160 Ardwell
Kiekel, Edward J. (Alice) machinist, 330 E. 210*
Kidd, Carlton (Jean) machinist, 853 E. 216
Kidd, Charles, 853 E. 216
Kiekel, Henry F. (Lena) 874 E. 237*
Kiekel, Henry W., U. S. Navy, 874 E. 237
Kihlken, Lloyd E. (Helen) 114 E. 211*
Kikol, Frank (Christine) laborer, 828 E. 237*
Kileher, Peter (Mildred) cost acct., 18751 Monterey
Kiles, Horace, gas sta. attend., 19970 Green Oak
Kilgore, Richard R. (Margaret) elec. eng., 22700 Edgecliff*
Kilim, Dick (Gousina) shoe repair, 20112 Lindbergh
Kilkenny, Bartley (Winifred) 20371 Fuller
Killeen, Frank J., 21270 So. Lake Shore
Kimball, William H. (Marian) traffic mgr., 316 E. 215*
Kimes, Joseph K. (Helen) traffic mgr., 225 E. 246
Kimmel, Leon, 73 E. 267
Kimpel, George W. (Mildred) mechanic, 541 E. 260*
Kindley, Ralph W., 25351 Chatworth*
King, Burt, 26131 Oriole*
King, Gordon (Rosemary) driver, 395 E. 185
King, Hattie A., 285 E. 246
King, Jane, 26131 Oriole
Kingsley, George M. (Dorothy) insurance, 91 E. 207*
Kininmonth, Karah Dorcie, 19051 Locherie*
Kinkopf, Anton (Sophia) laborer, 24421 Lakeland*
Kinkopf, Rudolph (Fannea) laborer, 20354 Goller*
Kinkoph, Anna, 20631 Goller*
Kinkoph, Antionette, seamstress, 20960 Miller
Kinkoph, Frances, 20960 Miller
Kinkoph, John (Frances) wire weaver, 20960 Miller*
Kinley, Richard C. (Bernadette) factory mgr., 223 E. 208*
Kinnamon, George, 1038 Babbitt
Kinnamon, Gertrude, clerk, 1038 Babbitt
Kinney, John E. (Josephine) salesman, 151 E. 267
Kinney, John E. (Josephine) repair man, 151 E. 267*
Kinney, W. R., 64 E. 199
Kinsella, James E. (Mae) assist. supt., 19600 Locherie*
Kinsley, John M. (Nettie) tailor, 104 E. 205*
Kinter, C. Paul (Florence) store mgr., 21141 Miller*
Kiplinger, George (Marie) salesman, 126 E. 213
Kipp, Alma, 267 E. 194
Kipp, John, 635 Voelker
Kirby, L. W. (Lois) inspector, 1533 E. 195
Kipp, Walter E., Mrs., 267 E. 194
Kirby, Rev. Thomas, 170 E. 190
Kirch, Clarence M. (Angela) accountant, 362 E. 214*
Kirchner, Theresa, 21 E. 225
Kirchner, William E. (Lucille), pres. Cleve. Chem. Co., 357 E. 248*
Kirk, Charles C. (Edith) machinist, 21800 Priday
Kirk, Ruth, 21800 Priday
Kirsch, Howard P. (Bernadette) 360 E. 248*
Kirschling, Fred F. (Ruth) elev. maint., 321 E. 210*
Kirtley, Aldred B. (Capitola) pipe fitter, 19051 Locherie*
Kish, W. N., 18616 Shawnee
Kisthart, Henry J. (Marie) machinist, 21650 Priday*
Kistler, Elizabeth, 365 E. 215
Kittle, Ralph D. (Margaret), gen. mgr. St. Clair Buick, 314 E. 214*
Kittleman, Mildred, 1493 E. 195
Kittleman, William C. (Fannie) 1493 E. 195*
Klaas, William (Virginia) eng., 21081 So. Lake Shore*
Klabuhn, William (Irene) 22645 Chardon
Klaus, Angela, prop .Klaus Tavern, 641 E. 185*
Klaus, John, 641 E. 185
Klavora, Albert (Frances) assembler, 864 E. 230
Kleihauer, Leslie A. (Lois) clerk, 1970 Idlehurst
Klein, Anthony (Irene) machinist, 19221 Pasnow
Klein, Anton, carpenter, 19221 Pasnow
Klein, Fred W. (Anna) carpenter, 151 E. 267
Klein, George (Grace) salesman, 19650 So. Lake Shore*
Klein, Thomas (Eva) presser, 20371 So. Lake Shore*
Kleindienst, Matthew (Sophie) salesman, 270 E. 208*
Kleinhans, George F. (Eva) salesman, 19321 Renwood*
Klenhenz, Harry (Mary) salesman, 18921 Meredith*
Kleve, Richard F. (Clara) carpenter, 21701 Westport*
Klima, Charles, Jr. (Alice) 149 E. 225*
Klimek, Leo M., 320 E. 241
Klin, Mike, 23326 Ivan
Kline, Allen (Grace) 1559 Dille*
Kline, John C. (Louise) supt., 1535 Dille*
Kline, Robert A., 19221 Pasnow
Kline, Thomas, 1523 Dille
Klinger, Ludwig (Martha) clerk, 19700 Monterey*
Kling, Peter (Marian) plate maker, 19201 Meredith*
Klingelhofer, Herman, 24801 Lake Shore
Klinger, Richard (Glenadore) ship. clerk, 19960 Green Oak*
Klinker, Homer S. (Martha) salesman, 300 E. 211*
Klippstein, Ernst O. (Dessieree) patt. mkr., 1540 E. 221*
Klisuric, Thomas (Laura) mailman, 20101 Tracy
Klisuric, Teddy (Caroline) 597 E. 200
Klobe, William (Frances) machinist, 19388 Naumann
Klopovich, Edward, 21171 Goller
Kloppovich, Edward, 21171 Goller
Klopovich, John, U. S. Navy, 21171 Goller
Klopovich, Joseph, 21171 Goller
Klosky, Robert (Marian) artist, 361 E. 185
Klotz, John F. (Jewell) photo engr., 396 E. 214*
Klug, Paul B. (Martha) foreman, 164 E. 220
Klun, Mary, 20750 Goller*
Klusurich, John (Anna) sheet metal wrkr., 19300 Monterey*
Kmin, Anthony, 924 E. 207
Kmin, Valtine (Elizabeth) carpenter, 924 E. 207*
Knabb, Lee B. (Ethel) machinist, 26350 Shoreview*
Knapke, Agnes B., 240 E. 211
Knapke, Larry (Caroline) prop. auto acc. shp., 240 E. 211*
Knaus, Frank (Mary) machinist, 22601 Nicholas*
Knaus, George (Josephine) 460 E. 200
Knauss, Louis (Anna) welder, 19531 So. Lake Shore*
Knerr, Raymond (Bertha) milkman, 26331 Shoreview*
Knezevic, Louis, 651 Voelker*
Knierman, Magdalene, 19745 Monterey
Knific, Frank (Mary) 22677 Ivan
Knific, John (Josephine) music copyist, 465 E. 222
Knight, Deward W., 275 E. 194
Knight, Mayme, 275 E. 194*
Knight, Oliver C. (Betty) Knight Heat. Co., 134 E. 203*
Knisley, Russell (Helen) 51 E. 208
Knoch, Matthew, Jr. (Marie) foreman, 317 E. 211*
Knott, Irving (Bernadette) machinist, 1490 Dille
Knowles, George H. (Margaret) attorney, 21301 Edgecliff*
Knowles, Helen, 21301 Edgecliff
Knuth, Christian, laborer, 21601 Euclid
Knuth, Christian, florist, 21601 Euclid*
Knuth, Harry J. (Eleanor) florists, V. P. Knuth Flor., member Euclid City Council, 1571 E. 219*
Knuth, Ralph E. (Gertrude) V. P. Knuth Flor., 1680 Beverly Hills*
Knutila, William (Inez) loan teller, 336 E. 197*
Kobessen, Albert C. (Ruth) contractor, 161 E. 238*
Koch, Glenn (Wanda) clerk, 20481 Euclid
Koch, James H., U. S. Army, 20600 Ball
Koch, Karl P. (Ampha) eng., 20600 Ball*

WARD'S JEWELERS — FIVE POINTS

Koch, Wanda M., 20481 Euclid
Koch, William, jun. draftsmn., 20451 Arbor
Koch, William (Margaret) toolmkr., 20451 Arbor
Kochever, Fred, machinist, 837 E. 237
Kochevar, Joseph (Frances) cleaner, 19531 Naumann*
Kocin, John, paperhanger, 617 E. 200*
Kocjan, Nick (Pauline) machinist, 20450 Naumann*
Kocjas, Ignaci, carpenter, 832 E. 216
Kock, W. A., 24184 Chardon
Kocman, Frank, prop., Euc. City Weld. Co., 22301 Lakeland*
Koehler, Ruth I., 296 E. 271
Koehler, William E. (Cecelia) int. dec., 319 E. 197
Koehler, William H. (Isabelle) dist. mgr., 296 E. 271
Koehn, Fred W. (Nettie) foreman, 18901 Monterey*
Koenig, Adolph (Pauline) upholsterer, 19900 Naumann*
Koenig, Ann, secretary, 853 E. 237
Koenigshoff, John A., student, 20907 Edgecliff
Koenigshoff, John C., retail meat deal., 20907 Edgecliff*
Koepke, Charles, student, 20150 Lake Shore
Koepp, Arline, shipping clerk, 18800 Newton
Koepp, Charlotte, 18800 Newton*
Koepp, Doris, secretary, 18800 Newton
Koepp, Reinhart, U. S. Army, 18800 Newton
Koerper, Max (Elizabeth) die maker, 19461 Pasnow*
Koeth, Edward (Ruth) accountant, 19860 Lake Shore
Koeth, Leonard J. (Abolene) 342 E. 238
Koeth, William A., 90 E. 197
Koeth, William (Marian) broker, 19250 Lake Shore
Kog, Mollie, secretary, 20357 Goller
Kog, Rudy (Frances) welder, 20357 Goller
Kohan, John (Lula) watchman, 1456 Chardon
Kohanski, John (Sophia) painter, 314 E. 232*
Kokal, John (Adaline) plasterer and bricklayer, 18801 Naumann*
Kokos, Frank C. (Helen) 20570 Tracy*
Kokosky, Gust (Emma) machinist, 844 E. 230*
Koll, Henry F. (Lena) 20145 Hillcrest*
Kollar, John (Cecelia) inspector, 110 E. 202*
Kollar, John, Jr., inspector, 110 E. 202
Kollar, Joseph (Frances) foreman, 18900 Naumann*
Koller, Albert, millwright, 20219 Lindbergh
Koller, Edward (Mary) 21270 Fuller
Koller, Frank J., roller, 20219 Lindbergh
Koller, Lillian, 20219 Lindbergh
Koller, Vincent (Helen) driver, 20219 Lindbergh*
Kollie, Charles, 22304 Lake Shore
Kollie, Rose, 22304 Lake Shore*
Kollie, Oliver C. (Vivian) mach. opr., 135 E. 217*
Kollman, Herman L., electrician, 19631 Renwood
Kolman, Joseph, 19560 Pasnow
Kolman, Mike (Mary) 988 E. 220*
Kolman, Vincent (Leona) machinist, 19480 Pasnow
Kollmorgen, Edwin (Rosa) 1544 E. 214
Kollmorgen, Harry F. (Jean) mechanic, 18920 Renwood*
Kolnik, Josephine, packer, 678 E. 222
Kolnik, Louis (Genevieve) eng., 678 E. 222*
Kolovich, Martin (Catherine) driver, 23776 Lakeland
Kolsar, Andrew, 22471 Nicholas*
Kolson, Raymond E. (May) machinist, 18600 Pasnow*
Kolthoff, Fred (Charlotte) glasier, 27030 Mallard*
Koman, James I. (Jean) machinist, 19731 Ormiston*
Koman, Joseph (Angela) machine operator, 19560 Pasnow*
Koman, Lillian M., model, 19731 Ormiston
Kominsky, Ralph (Amelia) finisher, 277 E. 197
Komives, Alex (LaDema) machinist, 20121 Beechview
Komraus, Floyd E., 21241 Euclid
Koncilija, Joseph, 971 E. 237
Koncilja, Pauline, 971 E. 237
Konrad, Herman M. (Dorothy) 961 E. 237
Konte, Alfred, surveyor, 1991 E. 228
Konte, John (Pauline) molder, 1991 E. 228*
Kontroupas, Steve (Vasilia) laborer, 424 E. 200*
Koppich, R. Harry (Ethel) attorney, 354 E. 210*
Koracin, Frank (Mary) 1060 E. 222*
Koracin, Frank (Jennie) 23651 Lakeland*
Koracin, John, 1060 E. 222
Koran, Casimir (Rose) inspector, 831 E. 222
Kordic, Nickolas (Martha) insurance, 21650 Morris*
Koren, Florence M., clerk, 600 E. 200
Koren, Frank, 21851 Ivan
Koren, Herman J., barber, 600 E. 200
Koren, Joseph (Mary) stove mounter, 600 E. 200*
Koren, Matthew (Agnes) laborer, 21851 Ivan*
Koren, Matthew, U. S. Army, 21851 Ivan
Koren, Thomas, 21851 Ivan
Korencic, Jennie Lou, 20927 Miller*
Korencic, John (Frances) 20927 Miller*
Korencic, John (Lucille) driver, 20927 Miller*
Korenic, John (Barbara) polisher, 22450 Nicholas*
Korenko, Anna, clerk, 1524 E. 204
Korenko, Mary, clerk, 1524 E. 204
Korenko, Michael (Mary) 1524 E. 204*
Kornblum, Arthur (Margaret) fireman, 18830 Monterey*
Kornblum, Fred (Mary) 18827 Monterey*
Kornblum, Harold, painter, 18830 Monterey
Kornblum, Walter F. (Myrtle) sheet met. wrkr., 18827 Monterey*
Korosec, Fred (Theresa) 951 E. 218
Korosec, Henry, machine oprtr., 22376 Ivan
Korosec, Martin (Agnes) laborer, 22376 Ivan*
Korosec, Martin, Jr., laborer, 22376 Ivan
Korthals, John, Mrs., 19741 Monterey
Korver, Alida W., 21000 Arbor
Korver, Isaac (Mary) carpenter, 21000 Arbor*
Korver, Richard, 21000 Arbor
Korver, Wilhelmina, clerk, 21000 Arbor
Kosec, Josephine, 730 E. 232
Kosier, Esther, clerk, 19351 Locherie
Kosier, John (Anna) lt. of Euclid police, 19351 Locherie*
Kosjancic, Anthony (Rose) 165 E. 212
Kosmerl, Frank (Frances) laborer, 853 E. 230*
Koss, Edward (Mary) sprayer, 22461 Beckford
Koss, William (Angela) machinist, 22461 Nicholas*
Kosteinshek, Louis M. (Josephine) supt., 21651 Priday*
Kosten, Frank (Frances) machinist, 20667 Miller*
Kosten, Frank, 20667 Miller
Kostic, Charles J. (Lillian) mechanic, 18940 Renwood
Kostic, C. J., 23300 Arms
Kotarac, Ivan, packer, 20551 Goller
Koth, Harry (Margaret) teacher, 130 E. 217
Kotler, Elise, 97 E. 225
Kotnik, Emil (Mathilda) driver, 21193 Miller
Kotnik, Louis F., 678 E. 222
Kotzman, Charles (Agnes) 618 E. 200
Kovacic, Anthony, heat treater, 21253 Miller*
Kovacic, Frank (Josephine) 22300 Arms*
Kovacic, Harold J., draftsman, 830 E. 237
Kovacic, John (Frances) 830 E. 237*
Kovacic, Peter (Ella) 21970 Ball*
Kovacic, Ursula, 21253 Miller
Kovacich, Luvvg (Mary) machinist, 20160 Lindbergh*
Kovacich, Mildred, 20160 Lindbergh
Kovach, John (Dorothy) 21806 Morris*
Kovach, Joseph G., 845 E. 209
Kovach, Leo (Mary) starter, 19650 Naumann
Kovath, Joseph P., 21700 Maydale
Kozad, George (Mary) clerk, 24995 Lake Shore
Kozan, Joseph (Ella) prop., Kozan Tavern, 23721 Lakeland*
Kozar, John (Emily 18831 Pasnow*
Kozel, Joseph (Rose) slitter, 908 E. 218
Kozely, Stanley (Ann) assist. foreman, 18931 Naumann*
Kozlow, Stephan G. (Bessie) clerk, 19830 Ormiston
Kozon, Peter (Anna) bartender, 910 E. 237*
Kracker, Amelia, 21601 St. Clair
Kracker, Ed, 21601 St. Clair
Kracker, Emma, 21601 St. Clair
Kracker, Joseph (Rose) furnace operator, 21861 Miller*
Kracker, Marie M., 21601 St. Clair
Kracker, Mary, clerk, 21601 St. Clair*
Kraft, John (Hester) 1761 Idlehurst
Krahl, Wilfred F. (Hilda) die maker, 21331 North*
Kraince, Joseph (Veronica) fireman, 874 E. 236*
Krainz, Mary, Mrs., 19151 Monterey
Krainz, Michael L. (Alice) electrician, 19300 Locherie*
Kraisner, Louis (Dorothy) machine shop owner, 20021 Grand
Kral, Lawrence P.(Gloria) 276 E. 272
Kralick, Howard A. (Nellie) 140 E. 270
Krall, Charles E. (Amelia) heat treater, 20910 Miller*
Krall, Matt (Angela) laborer, 20971 Goller
Krall, Rudolph, machinist, 20971 Goller
Kramer, Hildegarde, 1545 E. 196
Krantz, Alfred W., 1751 Idlehurst
Krantz, Anton (Mary) machinist, 19561 Pasnow
Krantz, Kenneth M., 22 E. 254
Krashoc, Christine, secretary, 22630 Lake Shore
Krashoc, Joseph (Jennie) 20650 Tracy*
Krashoc, Louise, 22630 Lake Shore
Krashoc, Francis, laborer, 22630 Lake Shore
Krasny, Max (Marguerite) 264 E. 248*
Kratzer, Clayton W. (Pearl) R. R. eng., 344 E. 210*
Kratzer, Lenore A., waitress, 344 E. 210
Kraus, Charles J. (Alberta) mail carrier, 1536 E. 195
Kraus, Louis (Frances) assembler, 20171 Tracy
Krause, Carl (Martha) 901 E. 237
Krause, George L. (Anna) toolmaker, 20770 Naumann*
Krause, Raymond (Avis) test driver, 22031 Ball
Krauss, Fred J. (Gilelle) mechanic, 22301 Lakemont
Kravitz, Nathan (Laura) painter, 21131 Euclid
Krebs, Albert, 19501 Chardon
Krebs, Donald, student, 1540 E. 204
Krebs, Dorothy, clerk, 1540 E. 204
Krebs, Elmer G. (Mary) accountant, 1540 E. 204
Krebs, Frank (Helen) forman, 19331 Locherie*
Krebs, Robert, machinist, 19331 Locherie
Krecic, Louis (Mary) machinist, 340 E. 266*
Krecic, Max (Fay) foreman, 120 E. 209*
Kreger, Anthony (Pauline) 1545 E. 214
Kreger, Elmer (Tena) fireman, 1545 E. 214*
Kreilack, Nick (Ethel) mover, 51 E. 194
Krejci, J., 145 E. 196
Kreinheder, Charles H. (Eleanor) dentist, 21560 Maydale*
Kremm, Anthony (Catherine) 461 E. 266*
Kremm ,Joseph A. (Mary) 455 E. 266*
Kremm, Walter, teacher, 461 E. 266
Kren, Joseph (Josephine) 20901 Lake Shore*
Krenn, John M. (Anne) clerk, 19140 Monterey
Krenz, Kazmir (Hedwig) machinist, 19850 Meredith
Kressin, Gustave (Mary) decorator, 87 E. 226*
Kriessler, Albert (Anne) tool maker, 61 E. 219
Krihwan, Alfred, welder, 23131 Hadden
Krihwan, Herbert, welder, 23131 Hadden
Krihwan, Otto (Olga) machinist, 23131 Hadden*
Krill, William (Betty) time keeper, 1521 E. 196*
Krince, Frank, 20856 Miller
Krisch, Joseph (Mary) printer, 267 E. 210*
Krivec, Frank (Josephine) grinder, 841 E. 237
Kriz, Edward C. (Catherine) fireman, 20421 Naumann*
Krizman, M. C., 19690 So. Lake Shore
Krizmancic, Nick, machinist, 2150 Glenridge
Krnc, John (Rose) laborer, 921 E. 239*
Krocker, John (Edith) 956 E. 222*

Kroffac, Mike, painter, 20621 Miller*
Kroll, Henry (Virginia) foreman, 380 E. 250*
Kromer, George S. (Linna) clerk, 141 E. 226*
Kromer, Helvia, 103 E. 192
Krstolic, Joseph (Helen) machinist, 20750 Goller
Kruck, Paul J. (Carrie) assist. supt., 115 E. 197
Kruck, Robert, 115 E. 197
Kruger, Max P. (Katherine) shipping clerk, 294 E. 210*
Krum, Fred (Gustie) 324 E. 266
Krupitzer, Eleanor, 235 E. 246
Krupitzer, Frank (Elsie) machinist, 541 Babbitt
Krupitzer, Marian, bookkeeper, 541 Babbitt
Krus, John P. (Frances) blacksmith, 145 E. 200*
Kruse, Martha, 1551 E. 219
Krznarich, John W., machinist, 19784 Renwood
Krznarich, Mildred, clerk, 19784 Renwood
Krznarich, Rudolph, machinist, 19784 Renwood
Kubic, Paul, Rev., 1553 Chardon
Kuchenbacker, Albert, Mrs., 395 E. 260
Kucher, Frank (Caroline) cook, 21701 Ivan
Kucich, Ann, waitress, 91 E. 221
Kuebler, Harry C. (Margaret) accountant, 88 E. 226*
Kuehn, Charles F. (Mamie) salesman, 21731 Maydale
Kuehn, Charles L. (Enoma) advertising, 21731 Maydale
Kuehner, C. Fred, 111 E. 211
Kuehnle, William (Johanna) tool and die maker, 25411 Chatworth*
Kugler, Loretta, inspector, 275 E. 191
Kuhar, John (Freda) sheet metal worker, 703 E. 200*
Kuharick, George (Mary) wire drawer, 22405 Nicholas*
Kuhn, Charles W. (Elda) pattern maker, 531 E. 260*
Kuk, George J. (Helen) shipping clerk, 19300 Ormiston
Kulke, John S. (Lena) machinist, 19620 Pasnow*
Kulke, Joe, apprentice, 19620 Pasnow
Kulke, Norbert, inspector, 19620 Pasnow
Kull, A. R., 21631 Poberts
Kump, Edward T. (Dorothy) eng., 290 E. 270
Kunkel, William (Winifred) insurance, 24500 Oakhill*
Kuntz, Ellen, maid, 80 E. 216
Kunzwara, John, 20570 Naumann
Kunzwara, John G. (Marie) clerk, 20570 Naumann
Kunzwara, John (Mary) clerk, 20570 Naumann
Kupper, Charles (Mabelle) clerk, 19107 Genesee*
Kure, Anthony (Josephine) 875 E. 232*
Kurrle, Louisa, librarian, 26230 Eleanor
Kurrle, Rosa, 26230 Eleanor*
Kurtz, John (Lottie) foreman, 19250 Pasnow*
Kurtz, Mary, 26350 Shoreview
Kurtzman, William J. (Ada) mill worker, 1525 E. 193
Kurz, Henry (Anna) die maker, 19901 Renwood*
Kusar, Ignace, machinist, 20171 Goller*
Kusar, James J. (Alice) custodian, 365 E. 200
Kusar, John A. (Rose) foreman, 20171 Goller
Kusar, Joseph, deputy sheriff, 20171 Goller
Kusar, Frank A. (Helen) foreman, 20165 Goller
Kusar, Mary Frances, secretary, 20171 Goller
Kusevich, Michael J. (Helen) 20101 Tracy
Kustin, Joseph S. (Esther) Sec.-Treas., Marq. Mtl. Prod., 34 E. 212
Kuznik, Frank L. (Frances) clerk, 20571 Ball*

Labiente, James (Anna) barber, 267 E. 270
Laccheo, Nick, 1861 E. 227
LaChance, Alva E. (Ruth) auditor, 31 E. 216*
Lackner, John L., sr., (Jennie) prop. auto. rep. & ag., 173 E. 206*
Lacombe, John A. C., 24995 Lake Shore
Ladd, Myron (Elizabeth) 21830 Roberts
Ladrach, Maurice E. (Dorothy) inspector, 90 E. 221
Laird, William (Anna) contractor, 1511 Chardon*
Lally, Bart, 19801 Locherie
Lally, Eileen, clerk, 19801 Locherie
Lally, Ray E. (Rose) 504 E. 266
Lamacchia, Peter (Lena), laborer, 21101 Ball*
Lamb, Charles H. (Violet) machinist, 65 E. 226*
Lamb, Clarence E. (Lucy) prop. Lamb's Appl. & Rep., 130 E. 238
Lamb, Elizabeth, 18604 Lake Shore
Lamb, Emory, 130 E. 238
Lamb, Helen M., 1561 E. 212
Lamb, John A., 18604 Lake Shore
Lamb, Mary, 1561 E. 212*
Lamb, R. O., 474 Babbitt
Lamb, Ray (Ruth) eng., 181 E. 267
Lamb, Raymond (Ruth) machinist, 181 E. 267*
Lamm, Charles B., stock and shipp. clrk., 20981 Euclid
Lamm, Lewis (Stella) night watchman, 20981 Euclid
Lamm, William A., machinist, 20981 Euclid
Lamp, Arthur W., jr. teacher, 90 E. 217
Lamp, Arthur W. (Ethel) teacher, 90 E. 217*
Lamp, Doris J., student, 90 E. 217
Lamp, Ralph, student, 90 E. 217
Lampe, Charles E. (Jennie) inspector, 24995 Lake Shore*
Lampe, Charles R. (Esther) maintenance, 879 E. 225
Lampe, Walter (Mary) machinist, 24995 Lake Shore
Landenbach, Steve (Steffie) supervisor, 21341 Miller
Landro, Bruno, 661 E. 185
Lane, Avis, librarian, 300 E. 208
Lane, Florence, 294 E. 197
Lane, George, 21160 Westport
Lane, John, 217260 Shoreview
Lanese, Charles R., 166 E. 219*
Lang, George (Sarah) salesman, 100 E. 196
Langa, Casper (Mary) machinist, 21931 Ivan*
Langa, Florence, stenographer, 21931 Ivan
Langa, Goldie, Mrs., 18801 Lake Shore
Langa, George (Rose) clerk, 960 E. 222
Langa, Margaret, 21931 Ivan

WINDOW SHADES — VENETIAN BLINDS

**B. LACKAMP & SONS**

10543 St. Clair Avenue

GLenville 3365

Langan, John, mechanic, 170 E. 211
Langan, Mary, 170 E. 211
Langdon, Charles T. (Gladys) 100 E. 238
Langdon, Charles W. (Louise) salesman, 286 E. 214*
Lange, Frank J. (Ethel) auditor, 295 E. 211*
Langer, Leo, 54 E. 220
Langham, Harry R., electrician, 20250 So. Lake Shore
Langlois, Philip (Emda) copy writer, 18830 Locherie
Lanser, Daniel (Lucille) inspector, 265 E. 216*
Lanza, Albert B. (Frances) foreman, 21180 Westport*
Lapierre, Arthur W., 19100 Locherie*
Lapuh, Mildred, 21253 Miller
Larabee, Edmund (Annabelle) shipping clerk, 21651 Ball*
Laraway, Ivan (Edna) accountant, 171 E. 219*
Lardner, George J. (Mamie) 21721 Priday*
Larecy, Mary, 22551 Hadden
Larick, Duane L. (Frances) plumber, 23735 Lake Shore
Larick, Pauline, student, 18 Luikart
Larick, Roy R. (Florence) plumber, 23735 Lake Shore*
Larick, Walter H. (Blanche) mail clerk, 18 Luikart*
Larick, Walter, jr., 18 Luikart
Larick, Wilbur A. (Mary) supervisor, 90 E. 200*
Larkman, Rowlan (Esther) electrician, 20271 So. Lake Shore*
Larkman, Rowlan, jr. student, 20271 So. Lake Shore
Lasch, Frank (Mary) grocer, 637 E. 185*
Lasch, Frank, jr., clerk, 637 E. 185
Lasch, Mary, clerk, 637 E. 185
Lascio, Michael (Victoria) machinist, 20550 Ball
Lasher, Mike N. (Frances) 165 E. 192*
Lasky, John (Anna) mechanic, 21971 Priday*
Latham, Wilbur (Rita) foreman, 351 E. 210
LaTour, Elizabeth, 325 E. 241
LaTour, Martha, Mrs., 305 E. 248*
LaTour, Elizabeth, Mrs., 120 E. 205*
LaTour, Richard (Alice) 20100 Ardwell
Latshaw, Homer R., r.r. eng., 22502 Chardon*
Lattimer, Ralph C. (Marie M.) 1520 E. 219*
Laturell, John C. (Emily) electrician, 1552 E. 254
Laubler, Otto (Edith) press operator, 21129 North
Lauden, Samuel E. (Tena Bell) Christ. Sci. Prac., 25360 Chatworth*
Lauer, Frank (Grace) machinist, 959 E. 220
Laufer, Carl, 1530 Dille
Laufer, Emma, 1530 Dille*
Laurick, Anna Marie, 21251 Arbor
Laurick, Anton A. (Mary) bottler, 21251 Arbor*
Laurick, Anton A., jr., 21251 Arbor
Lausche, August (Stephanie) inspector, 1540 E. 196*
Lausche, Rose, 1540 E. 196
Lausin, Joseph F., 281 E. 232
Lautanen, Laurie (Dorothy), Eleanor
Lavin, J. M. (Stella) movie operator, 71 E. 212
Lavine, M. B., 24805 Lake Shore
Lavo, John H. (Jennetta) machinist, 27201 Mallard*
Lawler, Betty, 125 E. 196
Lawler, Charles A. (Edna) salesman, 24995 Lake Shore
Lawrence, Frank D., jr., 22701 Lake Shore
Lawrence, Herbert A. (Ethel) accountant, 1831 E. 227*
Lawrence, Herbert S. (Zella) salesman, 1840 E. 227
Lawrence, Janice, 278 E. 197
Lawrence, Philip, salesman, 1831 E. 227
Lawrence, Raymond H. (Adeline) 278 E. 197*
Lawrinson, William (Helena) custodian, 20521 Edgecliff
Lawson, James C. (Frances) restaurant mgr., 324 E. 211*
Lays, George, U. S. Navy, 1565 E. 219
Lays, John J. (Margaret) r. r. eng., 1565 E. 219*
Lazerick, David L., 22460 Edgecliff
Lea, A. B., 22 E. 225*
Leach, Fred G. (Clare) 21970 Morris*
Lease, Charles W. (Myrtle) driver, 19625 Euclid*
Lease, Jean E., clerk, 19625 Euclid
Lease, Mildred, clerk, 19625 Euclid
Leathers, George W. (Zelma) fireman, 686 E. 240*
Lebar, Betty, secretary, 20202 St. Clair
Lebar, Eleanore, bench worker, 20202 St. Clair
Lebar, Hilda, stenog., 20202 St. Clair
Lebar, Mary, 20202 St. Clair*
Lebar, Mary, stenog., 20202 St. Clair
Lebet, Julius (Dominica) trucker, 910 E. 239*
Lebok, William, machinist, 20900 Arbor
LeBritton, Edward (Eva) artist, 242 E. 242*
Ledeger, Carrie, folder, 19100 Locherie
Ledinsky, Frank J. (Anna) postal clerk, 327 E. 211*
Ledinsky, Irene, dentist assist., 327 E. 211
Ledogar, Mary, 135 E. 199
Lee, Mrs. C. B., 21 E. 225*
Lee, Matilda, 19630 Meredith
Lee, William P. (Emily) 20521 Edgecliff
Lees, Howard K. (Catherine) 1980 E. 224*
Lees, King, student, 1980 E. 224
Legan, Clarence, 664 Babbitt

WARD'S JEWELERS — FIVE POINTS

**Lion Variety Store**
"WE HAVE IT"
**21950 LAKE SHORE BLVD.**
LOCALLY OWNED R. L. CRISTEE, Prop.

**LAMB'S HOME APP. & REPAIR SHOP**
21820 Lake Shore Blvd.
HOT POINT APPLIANCES — ELECTRIC STOVES, REFRIGERATORS, WASHERS, IRONERS, HOT WATER HEATERS, DISHWASHERS, ETC. ALSO DEALERS FOR COROAIRE AND REZNOR AUTOMATIC GAS AND OIL HEATERS.
We Repair Anything

Legan, Frances, 664 Babbitt
Lehman, A. Arthur (Henrietta) dis., 174 E. 214*
Lehmann, Carrie Jane, 21976 Fuller
Lehmann, John (Catherine) contractor, 715 E. 232*
Lehmkuhl, Martin C. (Vivian) salesman, 36 E. 202
Lehner, Anton (Mary) maint, man., 1404 E. 221*
Lehnert, John G., 20140 Ardwell
Lehro, Peter, 20150 Lake Shore
Leibnitzer, Harry (Arietta) machinist, 19451 Renwood*
Leibold, Fred J. (Elsie M.) cost clerk, 19991 Champ*
Leisk, Arthur (Estelle) 851 E. 250
Leisring, Arthur S. (Virginia) civil eng., 21930 Lake Shore
Leitch, Angus (Dorothy) bartender, 1552 E. 204
Leiteritz, Richard C., mach. oprtr., 771 E. 236*
Leland, Chester A. (Elizabeth) supt., 131 E. 214*
LeMaistre, Charles (Monabell) organist, 285 E. 216*
Lemieux, Howard (Mildred) electrician, 275 E. 190
Lemieux, Leo (Mary) roller, 22371 Tracy
Lemieux, Oliver (Irma) Real Est. Title Exam., 27901 Gilchrist
Lemka, Henry (Mary) laborer, 19300 Pasnow*
Lemley, Orville (Claudine), own., Paragon Press, 17648 Lake Shore, 18671 Renwood
Lemmon, Edward A., machinist, 283 E. 270
Lemmon, Newlan D. (Edna) foreman, 283 E. 270
Lenardic, Ralph (Dolores) pressman, 21325 Naumann*
Lenassi, Paul (Katie) gardener, 937 E. 220
Lent, D. J., 19826 So. Lake Shore
Lentz, Gilbert W. (Jean) laborer, 24101 Lake Shore
Lentz, Loida, 24101 Lake Shore*
Lenz, Carl F. (Mina) upholsterer, 22003 Ball*
Leon, E. Harry (Helen) salesman, 84 E. 212*
Leon, Robert P., gen. mgr., Westing. Elec. Supp., 84 E. 212
Leon, Robert, clerk, 84 E. 212
Leonard, Howard D. (Hildred) telegrapher, 361 E. 266*
Leonard, Max, laborer, 6 Brush
Leonhardt, Adam (Barbara) driver, 862 E. 212*
Leoni, Pat (Pauline) police lt., 20570 Ball*
Leoni, Urban (Pauline) machinist, 20570 Ball
LePine, Larry, 19051 Abbey
Lepley, Anella, nurse, 225 E. 216
Lepovec, Joseph (Mary) machinist, 872 E. 230*
Lepovec, Robert (Marie) machinist, 872 E. 230
Lepovec, Joseph, machinist, 872 E. 230
Leppert, Arthur A. (Irma) traffic mgr., 85 E. 219*
Leppert, Arthur, student, 85 E. 219
Leppert, Lois, clerk, 85 E. 219
LeRetilley, Thomas, 571 E. 260
LeRetilley, William (Ferol) service mgr., 571 E. 260*
Lesh, George B. (Helen) welder, 21861 Ivan*
Lesko, Albert, 1514 E. 195
Lesko, Andrew M. (Mary) press oprtr., 1514 E. 195*
Lesko, Marian, lab. worker, 1514 E. 195
Lesko, Mildred, 1514 E. 195
Leskovec, Adolph (Christine) sprayer, 19550 Monterey*
Leskovec, Jerry (Lucie) 20112 Lindbergh*
Leskovec, John A. (Olga) 946 E. 250*
Leskovec, Tony (Jennie) 946 E. 250*
Lesser, Anton (Louise) 883 E. 237*
L'Estrange, William T. (Harriet) policeman, 295 E. 197
Letherer, Ralph (Grace) eng., 20170 So. Lake Shore*
Levatter, Esther, 23745 Lake Shore
Levine, Albert (Goldie) salesman, 19031 Pasnow*
Levin, Leonard (Hilda) 19480 Lake Shore
Leviski, Alice, 19151 Abbey
Leviski, John F., 19151 Abbey
Leviski, Matthew (Agnes) laborer, 19151 Abbey
Levitt, Nate H. (Ruth) druggist, 20701 Edgecliff*
Levstick, Joseph, 2065 E. 226
Lewin, James (Evelyn) 28100 Tremaine*
Levy, Lawrence C., 20400 Lake Shore
Lewis, Alfred L. (Aimee) foreman, 1446 E. 196
Lewis, Alfred, jr., stock clerk, 1446 E. 196
Lewis, Ashby A. (Minnie) machinist, 28051 Euclid
Lewis, Earl C. (Florence) clerk, 21850 Fuller*
Lewis, Elmer (Emily) die maker, 414 E. 266*
Lewis, F., 26200 Lake Shore
Lewis, James C. (Edna) machinist, 23 Luikart
Lewis, Perry A. (Nina) machine operator, 651 E. 260*
Lewis, Sallie, 28051 Euclid
Lewis, Virginia, secretary, 28051 Euclid
Lewis, Walter R. (Grace) supt., 291 E. 216*
Libby, William L. (Roma) salesman, 2071 E. 221*
Lickert, Alvin, 19100 Pasnow
Lickert, Fred (Harriet) 19100 Pasnow
Liebchen, Ralph (Ann) machinist, 19171 Renwood*
Light, Raymond R. (Josephine) service man, 19950 Champ*
Likosar, Joseph (Anna) 20351 Goller
Lilley, Paul E. (Olive) reporter, 25160 Chatworth*
Lilli, John, laborer, 19731 Tyronne
Limbach, Melville G. (Rena) sales mgr., 26 E. 194*
Linc, Frank, 18676 Abbey
Linc, Mary, 18676 Abbey
Lind, Rudolph (Elizabeth) 253 E. 201*
Lindquest, Clifford (Margaret) eng., 1981 E. 226*
Lindsay, Anna, 618 E. 200
Lindsay, Robert C. (Marian) insurance, 284 E. 194
Lindsay, Robert L., 284 E. 194*
Lingo, Wayne (Agnes) electrician, 1413 E. 219
Linsz, Earl S. (Anna) 261 E. 232*
Linton, George, 519 E. 185
Linville, Herbert, 19050 Lake Shore
Lioce, Bernice, dictaphone operator, 357 E. 210
Lioce, Charles D. (Lillian) machinist, 357 E. 210*
Lipa, Ignatius (Estelle) machinist, 21820 St. Clair
Lippe, James (Esther) carpenter, 239 E. 214*
Lipstreuer, Harry E. (Erna) wire weaver, 20030 Beechview*
Lipstreuer, Kenneth G., assembler, 20030 Beechview
Lisch, Rudolph, 700 E. 260
Lishing, Frank (Elizabeth) machinist, 19860 Monterey*
Lisko, Frank (Eleanor) tool maker, 20121 Green Oak*
Little, John (Minnie) 261 E. 238*
Livingston, Robert O. (Edith) roller, 19551 Ormiston
Ljubi, Anthony (Jane) buffer and polisher, 21923 Tracy*
Lloyd, Harold (Mary) electrician, 19050 Locherie*
Lloyd, Mark A., 22801 Lake Shore
Lloyd, Milton D. (Norene) eng., 10 Luikart*
Lloyd, Robert, salesman, 19050 Locherie
Loach, James J. (Pauline) 890 E. 225
Lobb, Harry M. (Anne) 19430 Tyronne
Lobe, Lillian, 24300 Lake Shore
Locastro, Anthony (Mary) 351 E. 266
Lockart, Walter L. (Anna) maintenance, 21700 Fuller*
Locker, Ralph J. (Gladys) chrome plater, 28232 Gilchrist*
Lockwood, Glen B. (Pearl) foreman, 274 E. 232*
Loebsack, Winfield (Viola) meat cutter, 19900 Newton
Loehr, B. Ruth, Mrs., 114 E. 199
Loehr, Charles J., 22521 Ivan
Loesch, Walter P., 27001 Mallard*
Loftfield, Richard E., student, 19421 Ormiston
Loftfield, Robert, student, 19421 Ormiston
Loftfield, Sigurd (Katherine) welding eng., 19421 Ormiston*
Logar, Anthony, trucker, 928 E. 222
Logar, Anton, 928 E. 222
Lombard, Anthony N., 380 E. 210
Lombardo, Ignazio, 19301 Locherie*
Lombardo, Carl (Margaret) welder, 20570 Ball*
Loncar, Antone, 988 E. 220
Loncar, Jennie, 988 E. 220
Lonchar, George, student, 830 E. 209
Lonchar, Sam (Angeline) blacksmith, 830 E. 209*
Long, Beatrice, pastry decorator, 1865 E. 227
Long, Eldon, bar tender, 334 E. 210
Long, Ernest D. (Onetta) supt., 145 E. 217*
Long, Frank J. (Ella) tool and die maker, 22350 Lakemont
Long, George W. (Emily) purch. agent, 44 E. 219
Long, Lester W. (Emma) 1865 E. 227*
Long, Orman (Gladys) machinist, 23350 Arms*
Long, Virgil B., clerk, 334 E. 210
Long, Virgil B., prop. of grill, 334 E. 210
Long, Walter A. (Maude) 104 E. 197
Long, William B. (Anna) 774 E. 232*
Longar, James F. (Jennie) 600 E. 200
Longar, Jeanette Ann, biller, 600 E. 200
Longo, Anthony F. (Florence) machinist, 21871 Westport*
Longvick, Ewald E. (Sophie) mechanic, 26430 Mallard*
Loomis, Betty, 27850 Gilchrist
Loomis, Donald (Genevieve) driver, 614 E. 200
Loomis, M. O., Mrs., 295 E. 194
Loop, Albert H. (Eva) 1531 E. 214*
Loop, Marjorie, secretary, 1531 E. 214
Loope, Walter (Betty) salesman, 20521 Edgecliff
Loos, Dr. Leonard E. (Ellen) principal Shore High Sch., 245 E. 216
Loos, William A. (Helen) foreman, 22001 Morris*
Lopatich, Frank (Lillian) 560 E. 200
Loranger, A .Harold (Vera) salesman, 19611 Edgecliff
Lorden, Ellis G. (Anna) inspector, 164 E. 203*
LoRe, Anthony, 18700 Locherie
LoRe, Grace, 18700 Locherie
LoRe, Rose, secretary, 18700 Locherie*
LoRe, Salvatore (Carolina) barber, 18700 Locherie
Lorenz, Lester G., 27251 Shoreview
Lothman, Daniel, pres. Shaker Hts. Sav. Assoc., 25200 Euclid*
Loubler, Otto (Edith) press operator, 21129 North
Lourin, Amelia, 20187 Goller
Lourin, Annette, 20976 Goller
Lourin, Edward M. (Jean) machine operator, 20187 Goller
Loushin, Anton, laborer, 885 E. 232
Loushin, Joseph, laborer, 885 E. 232
Lousin, Joseph (Rose Marie) machinist, 19700 Renwood*
Louth, Mabel, 35 E. 219

CALL EUCLID CAB — KEnmore 5100

**LUCILE HAT SHOP**
MODEL AND CUSTOM MADE HATS
REBLOCKING AND RESTYLING
22064 Lake Shore Boulevard
Euclid, Ohio
Open evenings until Nine — Bridal Veils

IF IT'S MOVING OR STORAGE CALL
**LE JEUNE MOVING**
AND STORAGE
301 East 156th Street — IVanhoe 1218
Resident Phone: IVanhoe 5129-W

Love, James L. (Edith) owner Tool and Mold Co., 420 E. 246*
Lovett, Russell J. (Ann) mail carrier, 310 E. 232*
Lowe, Anthony J. (Francis) metal finisher, 301 E. 232*
Lowell, J. Albert (Marcia) attorney, 21401 Edgecliff*
Lowery, Eugene V. (Bernadette) prop. Euclid Cent. Gro. St., 18950 Meredith*
Loyke, William T. (Elizabeth) clerk, 300 E. 216*
Lucas, Edward J. (Eleanor) salesman, 22953 Euclid
Lucas, John, 21670 Westport
Lucas, Stanley (Florence) clerk, 23874 Chardon*
Ludasher, Doris, student, 28150 Gilchrist
Ludasher, Harry A. (Vada) cashier, 28150 Gilchrist*
Luddeni, Frank (Florence) 20390 Westport
Ludenback, Louis (Bertha) 20101 Naumann*
Ludwig, Frank (Frances) machinist, 921 E. 236*
Leucke, Elizabeth, 325 E. 241
Lueders, Arnold J. (Matilda) wire weaver, 301 E. 194
Luetkemeyer, Henry W. (Wilma) mech. eng., 21151 Edgecliff*
Lugoshan, Stefen (Rose) baker, 21590 Edgecliff
Luikart, Carl George (Gustava) salesman, 22 Luikart*
Luikart, Jeannette, teacher, 22 Luikart
Luikart, John J .(Relda) 34 Luikart*
Luikart, Latham G. (Margaret) draftsman, 150 E. 217*
Luikart, Lewis E. (Grace) insurance, 19 Luikart*
Luikart, Loyal E. (Pauline) attorney, 27 Luikart*
Luikart, Percy F. (Maude) clerk, 140 E. 213*
Lukek, Leo, 18971 Monterey*
Lukin, Joseph, 24001 Lake Shore
Lukuchko, Anna, 20531 Lindbergh
Lukuchko, Steve Harry, 20531 Lindbergh
Luome, George (Teena) 944 E. 237
Lupo, Nick J. (Marie) supervisor, 330 E. 215*
Lusin, Charles (Mary) 150 E. 191*
Lustig, Karl (Pauline) shipping clerk, 21731 Wilmore*
Lustig, Helen, 21731 Wilmore
Lustrik, Frank (Rose) tool and die maker, 1568 E. 254*
Luttgen, Dorothy M., 141 Westbrook
Lutz, Dora, teacher, 24 E. 194*
Lutz, Otto, 24 E. 194
Lutz, Marie, 1500 E. 204
Lutzy, Jack A. (Eleanor) salesman, 253 E. 201
Lux, Hugo H. (Ellen) attorney, 21759 Kennison
Luzar, James (Anna) carpenter, 21130 Miller
Luzar, James, laborer, 21130 Miller*
Luzar, John, machine operator, 21130 Miller*
Lyman, Harry H. (Pauline) eng., 356 E. 270
Lyman, John (Emeroy) painter, 25150 Glenbrook*
Lynch, Albert (Marian) crane operator, 19856 St. Clair
Lynch, George, 365 E. 185
Lynch, John (Clara) machinist, 20950 Fuller*
Lynch, John J., machinist, 20950 Fuller
Lynn, Fred R. (Dorothy) factory mgr., 265 E. 191*
Lynn, Jessamine L., 85 E. 220

MacAllister, John A. (Mary) foreman, 520 E. 266*
Macauda, George V. (Betty) machinist, 1464 E. 204
MacCartney, Thomas (Edna) 24253 Wildwood
MacDonald, James B., 19350 Meredith
MacDougall, Gilbert N. (Jessie) purch. agent, 297 E. 214*
MacDougall, Nelson J. (Bertha) bricklayer, 26250 Shoreview*
MacDougall, Robert, shipping clerk, 26250 Shoreview
MacDougall, Wilbur, clerk, 26250 Shoreview
Macey, James R., 26313 Oriole
MacHale, Ethel, 20130 Euclid*
MacHale, William M. saleman, 20130 Euclid
Machak, Joseph (Frances) machinist, 833 E. 222
Machi, Joseph (Ruth) draftsman, 19768 Tyronne
Machuta, Albert, student, 2510 Glenridge
Machuta, Jacob (Mary) machinist, 2510 Glenridge
MacKay, Christine, laboratory assist., 1435 E. 219*
MacKay, R. M., 1435 E. 219
MacKenzie, Earl, 20530 S. Lake Shore
MacKenzie, Mrs. Ellen K., 50 E. 194th
MacKenzie, Harold (Dorothy) demonstrator, 19770 Newton
Mackey, Alex (Bertha) R. R. eng., 1994 E. 224*
Mackey, Arne (Selma) telegraph operator, 131 E. 191*
Mackey, Charles L. (Irene) machinist, 1850 E. 227
Mackey, Dorothy Elizabeth, teacher, 1994 E. 224
Mackey, Morley A., 1994 E. 224
Mackley, Joseph H. (Alice) welder, 21017 North
Macney, Joseph (Margaret) 345 E. 246
MacPeak, Thomas (Audrey) 90 E. 224
Macy, Frank (Ann) machinist, 836 E. 236
Maddox, Joseph T. (Martha) teacher, 22631 Seabrook*
Maeulen, Henry (Johanna) tool maker, 135 E. 219*
Maglosky, George E. (Helene) electrician, 19670 Naumann
Maglick, John (Margaret) 25382 Lakeland
Maguire, Maurice J. (Francis) salesman, 1 E. 220
Mahany, Frank (Leontine) night watchman, 18850 Monterey

Mahlecke, Katherine, 127 E. 201
Mahne, Frank (Mary) screen cutter, 19470 Ormiston*
Mahon, Harold F. (Dorothy) assist. purch. agent, 2074 E. 224*
Mahon, Harry J. (Marian) florist, 27370 Parkwood
Mahon, James jr. (Mary) 20907 Edgecliff
Mahoney, Bernice, nurse, 22595 Lake Shore
Mahoney, James G., baker, 22595 Lake Shore
Mahoney, John E., baker, 22595 Lake Shore
Mahoney, Margaret M., 22595 Lake Shore
Mahoney, William (Gertrude) baker, 22595 Lake Shore*
Mailander, Joseph A. (Mary) carpenter cont., 22410 Edgecliff*
Majeen, Joseph sr. (Eva) machinist, 20250 Tracy*
Makuc, Marko (Josephine) mechanic, 24421 Lakeland
Maldovan, Peter (Helen) gardener, 301 E. 273
Malek, Carl, 18950 Monterey
Malin, Ben (Fay) pharmacist, 21110 Edgecliff*
Mallers, Victor (Jane) grinder, 744 E. 232
Malone, Anthony, laborer, 21101 Westport
Malone, Sebastian (Antonie) 21101 Westport*
Malone, William (Verne) photo engraver, 21091 So. Lake Shore*
Malone, William E. (Mildred) foreman, 986 E. 232
Maloney, Louis (Mary) 21181 Ball
Maloney, Thomas, saleman, 20114 Champ
Maltby, Ralph W., die maker, 1464 E. 221
Maltby, Raymond A., die designer, 1464 E. 221
Maltby, Robert E. G. (Mary Jane) die maker, 1464 E. 221*
Malz, Clarence, machinist, 21690 Kennison
Malz, Edward (Katherine) supervisor, 21690 Kennison*
Mance, Joseph, 21121 Miller
Mance, Robert (Mary) 21121 Miller*
Manchester, Cliff W. (Blanche) sta. attendant, 1568 E. 196
Manchester, Fred A., 47½ E. 194
Mancini, Mike (Mary) gardener, 20941 Ball
Mandel, Ludwig (Marie) butcher, 22300 Tracy
Mandel, Ted, 20171 Nicholas
Mang, Norbert W. (LaVerne) switchman, 269 E. 238*
Mangan, Joseph (Clare) pipe fitter, 174 E. 217*
Manion, John H. (Cora) foreman, 18631 Renwood*
Manley, Edmond (Josephine) st. eng., 20351 Goller
Manley, J. J., physician, 19824 Pasnow
Mansperger, Dale E. (Edith) teacher, 1980 E. 226*
Mantel, Albert, 18760 Newton*
Mantel, George (Charlotte) 18760 Newton
Mantle, John (Ruth) supt., 326 E. 195*
Mapel, William, student, 20150 Lake Shore
Mapes, Walter J., Jr. (Estelle) carpenter, 108 E. 220
March, H. W., 1854 Idlehurst
March, J. Robert, sales eng., 100 E. 226
March, Reef G. (Helena) sales eng., 100 E. 226
Marchione, Dominic (Margaret) mail carrier, 120 E. 208*
Marco, Vincent, 1569 E 212
Marcombe, Harold (Genevieve) foreman, 19381 Renwood*
Marcus, Anna, 145 E. 211
Marecak, William M. (Agnes) service man, 579 E 260*
Marich, Anna, 22100 Ball
Marincic, Frances, 22897 Ivan
Marincic, Rudolph (Martha) machinist, 20350 Goller
Marino, James, 782 East 200
Marino, Sam (Ruth) adv. salesman, 151 E. 220*
Mark, Harold E. (Ruth) 184 E. 264
Markel, Lon G. (Grace) R. R. cond., 288 E. 248*
Markert, Herman (Mary) foreman, 19001 Naumann
Markovec, Joseph (Alice) machinist, 914 E. 239
Markouc, Joseph E., 22677 Ivan
Marks, Fred (Anna) machinist, 1569 E. 212*
Markusic, Anna, 835 E. 232
Markusic, Paul (Lucy) laborer, 835 E. 232*
Marlitz, George H., 19570 So. Lake Shore
Maroney, B., Mrs., 795 E. 222
Maroney, Daniel, foreman, 971 E. 236
Marolt, Victor, 311 E. 232*
Marples, Melva, 541 Babbitt
Marsh, George (Ruth) inspector, 126 E. 264
Marshall, Bruce (Elizabeth) photo eng., 175 E. 208
Marshall, Charles H., 300 E. 222
Marshall, Edward L., student, 100 E. 225
Marshall, Lycurgus L. (Minnie) attorney, 100 E. 225
Marshall, Muriel, beautician, 64 E. 221
Marshans, Albert (Elsa) 1533 E. 195
Marshans, Anthony J. (Gladys) mechanic, 1533 E. 195
Martens, Fred (Dorothea) 84 E. 226*
Martic, Albert J., 27250 Mallard*
Martin, Albert G., 654 Voelker
Martin, Clay (Lucy) R. R. fireman, 924 E. 236*
Martin, Earl W. (Alice) welder, 19400 Naumann
Martin, Elsie, 100 E. 216
Martin, Eugene M. (Helen) rltr., E. M. Martin Co., 21171 Edgecliff*
Martin, Fred (Frances) machine operator, 21870 Tracy*
Martin, George H. (Elsie) trucking cont., 100 E. 216*
Martin, James H., grocer, 23900 Lake Shore

WARD'S JEWELERS — FIVE POINTS

# J. MOCNIK -- Men's Wear

COMPLETE MEN'S FURNISHINGS & TAILORING

772 EAST 185th STREET


Martin, William B., 24101 Chardon
Martin, William H. (Phyllis) assist. buyer, 24370 Maplewood
Martis, John, 23911 Lakeland
Martucci, Josephine, 20150 Goller
Martucci, Mike (Marie) machine operator, 20150 Goller
Marusick, George (Angeline) machinist, 820 E. 237
Marvin, Harold L. (Maybelle) 26331 Oriole*
Marz, John M. (Dorothy) cost analyst, 741 E. 236*
Masik, Frank (Lily) machinist, 1512 E. 222*
Massitto, Sam (Mary) laborer, 21255 Ball*
Mason, Carl M. (Alvina) machinist, 847 E. 236
Mason, Ernest C., secy. Elec. Heat Con. Co., 27700 Gilchrist
Mason, Edward, jr., tester, 18700 Monterey
Mason, Eugene (Katherine) 155 E. 216*
Mason, L. H. (Virginia) salesman, 20 E. 221
Mason, William (Jennie) R. R. eng., 18700 Monterey*
Massena, Mearl E .(Myrtle) 27150 Mallard*
Massena, Pearl, 27150 Mallard
Masters, James C. (Ruth) eng., 19771 Upper Valley*
Masters, William A., eng., 19771 Upper Valley
Matelock, John (Marie) machine operator, 287 E. 232*
Mateyka, Joseph H. (Vera) store mgr., 19701 Renwood*
Matheis, George H. (Helen) supt., 1471 E. 195*
Matheis, Marilyn, 1471 E. 195
Matheke, Edna, sten., 23541 Hartland
Mathews, John (Sara) 1458 E. 222*
Mathews, Kenneth J. (Mary) tool designer, 18753 Monterey
Mathews, Robert E. (Emma) photo finisher, 19600 Pasnow
Mathews ,Thomas R. (Lucy) purch. agent, 140 E. 225*
Mathias, Murlyn, apprentice, 26591 Mallard
Matko, Frank (Rose) 950 E. 237*
Matko, Jacob (Elizabeth) coach trimmer, 18771 Renwood*
Matko, Milan, drill grinder, 18771 Renwood
Matko, Rudolph, 18771 Renwood
Matt, Lekan (Antonia) machinist, 21640 Ivan*
Matteo, James (Josephine) plumber, 20190 Fuller
Matteo, Nick, 20190 Fuller
Mattes, Matthew (Theresa) owner Euc. Body & Fend. Rep., 26130 Shoreview*
Mattey, Steven J. (Miriam) welder, 22001 Fuller*
Matthews, Elizabeth, 21550 Chardon*
Matthews, Horace B. (Margaret) lineman, 22501 Seabrooke
Matthews, J. W., 1458 E. 222
Matthews, Robert B., inspector, 22501 Seabrooke
Matthews, Rose L., 22250 Hadden*
Mattie, Belmont J. (Eleanor) 24373 Maplewood
Mattie, James L., inspector, 160 E. 219
Mattie, Lester E. (Jennie) 160 E. 219*
Mattie, William (Vivian) supt., 141 Eastbrook*
Matyazich, John (Olga) machinist, 951 E. 239*
Mauer, Edward P., machinist, 21461 St. Clair
Mauer, Frank, 21461 St. Clair
Mauer, Herman (Gladys) set up man, 19749 Tyronne
Mauer, Mary, 21461 St. Clair*
Maurer, Joseph ,Eleanore) machinist, 18900 Meredith*
Mausser, Frank (Ann) restaurateur, 94 E. 211*
Mavec, Anton L., builder, 334 E. 211
Mavec, Frank V., developer, 334 E. 211
Mavec, Mary, 334 E. 211
Maver, Franklin F., 881 E. 236
Maxley, James, 24604 Lakeland
Maxwell, Carol, 20751 Edgecliff
Maxwell, Orlando M. (Bernice) real estate, 233 E. 211*
May, Clifton A. (Estelle) accountant, 321 E. 194*
May, James H. (Carrie) carpenter, 270 E. 194*
Mayer, Marie, Mrs., 1761 E. 238
Mayer, Paul O. (Josephine) minister, 44 E. 220
Mayo, Eleanor, student, 11 E. 220
Mayo, George (Susie) tool and die maker, 11 E. 220*
Mazich, Helen, stenographer, 805 E. 222
Mazich, Vincent (Anna) restaurateur, 805 E. 222*
Mazurie, William A., jr., (Bonnie) foreman, 284 E. 197*
McAllister, Donald E. (Edna) 290 E. 194
McAndrews, Joyce, 165 E. 220
McAndrews, Leo W. (Grace) steam shovel oprtr., 165 E. 220*
McArthur, Ernest A. (Lucille) 445 E. 266*
McCahan, Darrell (Ruth) own. McCahan Chevrolet, 24330 Maplewood
McCall, Alexander (Mary) 19500 Meredith
McCandless, Anderson L. (Margaret) machinist, 1524 E. 196*
McCandless, Bruce, U. S. Army, 1524 E. 196
McCandless, Ralph E. (Eva) stereotyper, 35 E. 209*
McCann, Bernie, salesman, 27125 Mallard
McCann, William (Martha) clerk, 24995 Lake Shore
McCarthy, Julian (Anne) foreman, 26951 Oriole
McCarthy, Justin J. (Anna) foreman, 26951 Oriole*
McCarthy, Leroy M. (Kathryn) dispatcher, 333 E. 210*
McCarthy, Thomas E. (Helen) machinist, 1477 E. 193*
McCarthy, Timothy Paul (Cecelia) foreman, 170 E. 211*
McCauley, Jesse A. (Hazel) printer, 1555 E. 193*
McClelland, Lawnie (Anita) eng., 843 E. 222
McClintock, George E. (Emma) 1516 Babbitt*
McCloud, Florence S., 26151 Lake Shore
McCloud, Frank A. (Florence) 26151 Lake Shore*
McCloud, Robert T., laborer, 26151 Lake Shore
McClure, John B. (Mary Louise) 26050 Lake Shore
McClurg, Ralph (Grace) own. McClurg Ford, 95 E. 214
McConnaughey, Blair A. (Elinor) foreman, 21075 Miller*
McCormack, Earl P., salesman, 271 E. 214
McCormick, Harry C. (Clara) plumber, 51 E. 221*
McCormick, Mildred G., P.B.X. oprtr., 51 E. 221
McCormick, Paul (Fern) 870 E. 239
McCoy, Carl John (Matilda) foreman, 26351 Shoreview
McCue, Bertha, companion, 70 E. 219
McCue, Isaac W. (Nettie) locmotive eng., 70 E. 219*
McCumber, Raymond (Kathryn) paint sprayer, 19856 St. Clair
McCutchoin, Jane, nurse, 20605 Euclid
McDermott, Katherine, beauty operator, 19440 Pasnow
McDonald, Donald, gas station attend., 24350 Lake Shore
McDonald, Harry (Olive) own., McDonald Sv. Sta., 24350 Lake Shore
McDonald, Russell, student, 24350 Lake Shore
McDonough, Jack T., 20390 So. Lake Shore
McDonough, Jane, 101 E. 196
McEwen, Fred A., 25851 Euclid
McEwen, Nellie, 25851 Euclid
McFarlane, Jean, comptometer operator, 1552 E. 196
McFarlane, William (Margaret) machinist, 1552 E. 196*
McGar, William H. (Theresa) tool maker, 275 E. 206*
McGinley, Patrick Charles (Cora) mechanic, 20274 Miller*
McGinnis, Charles A. (Hazel) sales eng., 80 E. 221*
McGinness, Robert J. Jr. (Phyllis) office mgr., 247 E. 271
McGivern, Bernard E. (Josephine) 160 E. 270
McGlynn, James J. (Anna Mae) motorman, 19800 St. Clair*
McGovern, Dominick (Bridget) carpenter, 120 E. 211*
McGreal, Thomas F. (Lucille) city fireman, 19551 Euclid
McGuigan, Charles S. (Myrtle) clerk, 20390 Westport
McHaffie, John (Annie) assist. cashier, 151 Wondergrove
McHenry, Harry I. (Irene) salesman, 19050 Lake Shore
McHenry, John W. (Marie) gas station prop., 24995 Lake Shore
McHugh, Edward P., Jr. (Anselma) 161 E. 214*
McIllree, Howard C. (Mabel) foreman, 20420 Westport
McIntire, Audrey (Jean) assist. cost acc., 130 E. 216
McIntosh, Robert B. (Doris) elec. eng., 64 E. 212
McIntyre, Mrs. S. B., 304 Parmele*
McIntyre, Clara, 19749 Tyronne
McIntyre, James R. (Annabelle) vice pres. Haserot Co., 311 Lloyd*
McIver, William R. (Margaret) clerk, 18629 Abbey
McKay, Dan, 18650 Pasnow
McKee, Donald B. (May) foreman, 74 E. 221
McKee, Calvin S., salesman, 65 E. 221
McKee, Mary, 345 E. 197
McKee, Robert, 345 E. 197
McKee, William J. (Alice) painter, 345 E. 197*
McKee, William John, 345 E. 197
McKenzie, Earl (Rose) maintenance, 20530 So. Lake Shore
McKenzie, James (Catherine) treas. Cleve. Met. Abr. Co., 191 E. 280*
McKeon, Dorothy E., 22401 Seabrooke
McKeon, Edward C. (Catherine) vendor, 22401 Seabrooke
McKeon, Matthew, machinist, 22401 Seabrooke
McKeon, Otis A., welder, 22401 Seabrooke
McKimmy, Delwin, U. S. Army, 23301 Ivan
McKimmy, John (Ann) 23301 Ivan*
McKimmy, Raymond, hoisting eng., 23301 Ivan
McKinda, Joe, 839 E. 236
McKinney, Francis J., 1531 E. 196
McKinsey, Ellen, nurse, 50 E. 194
McKitta, Florence W., clerk, 170 E. 190
McKitta, William, painter, 170 E. 190
McKitta, Wilma, 170 E. 190*
McKnight, Thomas (Marian) 260 E. 214*
McKoy, Don (Mayme) carpenter, 18650 Pasnow*
McKone, William (Beatrice) machinist, 22346 Nicholas*
McLaine, Richard, student, 20150 Lake Shore
McLaughlin, Harry (Elizabeth) 2025 E. 221*
McLay, Ann, 44 E. 221
McLean, Donald H. (Mary) sales eng., 111 E. 211*
McLean, Wesley G. (Dorothy) gasoline operator, 1472 E. 195
McLeod, Norman J. (Florence) 100 E. 199*
McMahon, Paul M. (Anna) salesman, 51 E. 201
McMaster, William A. (Anna) safety dir., City Euclid, 19770 Newton
McMichael, David A. (Mary) 237 E. 210
McMillan, Ralph J. (Cecelia) printer, 19750 Monterey*
McMorrow, Frank P. (Theresa) F. P. McMorrow Co., 91 E. 201*
McNab, George (Merle) electrician, 281 E. 218*
McNally, Mrs. Mary, widow, 274 E. 190
McNally, May, 19701 Ormiston
McNamara, Peter (Florence) bailiff, 30 E. 202
McNaughton, Jerry O., owner Jerry O. McNaughton Co., 271 Lloyd*
McNeal, Luther T. (Beatrice) elec. eng., 894 E. 236
McNorton, Howard S. (Geraldine) 24604 Lakeland*
McPeak, Bethuel T. (Lillian) court reporter, 141 E. 216
McPeak, Bethuel T. jr. (Audrey) gas sta. attend., 90 E. 224
McPherson, Douglas (Paula) supervisor, 21300 So. Lake Shore*
McQuown, Robert W. (Edna) salesman, 281 E. 216*
McRae, Walter L. (Clara) supt., 303 E. 260*
McSweeney, Thomas (Helen) 20300 Naumann*
McVeen, Fred W. (Theta) tile cont., 21531 Maydale*
McWherter, Harry (Verla) 21601 Wilmore*
McWilliams, John (Margaret) 275 E. 216
McWilliams, Robert F. (Josephine) 835 E. 222
Meaker, Robert L. (Esther) 19229 Shawnee
Meaker, Robert, student, 19229 Shawnee
Meason, Fay, 18771 Monterey
Measor, LaVerne, 18771 Monterey
Meckfessel, Carl (Agnes) maintenance, 81 E. 267
Mecfessell, Grace, waitress, 171 E. 216
Meckler, Theodore (Rose) stock clerk, 20671 Naumann*
Meden, Louis J. (Ordya) salesman, 22050 Tracy*
Meden, Victor (Doris) 754 E. 232*

CALL EUCLID CAB — KEnmore 5100

# MOSS POINT HARDWARE

**S. W. PAINTS — PLUMBING AND ELECTRICAL SUPPLIES**
**FURNACES CLEANED AND REPAIRED**

**22030 Lake Shore Blvd. — IVanhoe 2757 — Owner: B. C. Fillmore, 100 East 219th**


Meder, Casper B. (Eloise) inspector, 257 E. 208*
Medved, Edward, U. S. Army, 788 E. 222
Medved, Frank, 21950 Morris
Medved, John (Rose) owner grocery store, 788 E. 222*
Medved, John D. (Rose) clerk, 894 E. 237
Medved, Ludwick, 788 E. 222
Medves, Frank (Helen) 21950 Morris*
Medvesek, Joseph (Mary) 21141 Goller*
Medvesek, Josephine, 21141 Goller
Medvesek, Ludwig, 21141 Goller
Meeckley, Barbara B., 1974 E. 228*
Meeh, George (Elizabeth) insurance, 21430 Lake Shore
Meehan, John T. (Eleanor) pressman, 280 E. 211*
Meese, Dolores, 19500 Naumann
Meier, Lena, clerk, 1544 E. 214
Meifert, Paul J. (Olga) traffic mgr., 267 E. 194
Meister, Michael (Amelia) 22930 Hadden*
Mehlberg, Mrs. Fred W., 635 E. 185
Meier, Harold (Elizabeth) salesman, 22680 Coulter*
Meifert, Paul J., purchasing agent, 267 E. 194
Melaragno, Blase A. (Evelyn) dress cutter, 1546 E. 195*
Melcher, Rosemary, clerk, 265 E. 218
Melick, William, 1563 E. 195*
Melkerson, Walter T. (Minnie) case trimmer, 1408 E. 221
Mellen, R. T., 636 E. 260
Mellert, Alan J. (Agnes) eng., 1806 E. 227
Melville, Jean, teacher, 19241 Meredith*
Memes, Alois (Antonia) machinist, 953 E. 237*
Mengle, Dr. Robert, physician, 181 Eastbrook
Mengle, Roy (Florence) supt., 181 Eastbrook*
Menillo, James P. (Catherine) 20301 Naumann
Mentall, John, 326 E. 195
Menough, Paul S. (Elizabeth) plant mgr., 160 E. 207
Merchant, Arthur B., U. S. Army, 21250 North
Merchant, Charles R. (Georgina) sexton, 21250 North
Merchant, George R., 390 E. 270
Merchant, Mabel, 21250 North
Merchant, Walter M. (Pauline) foreman, 26380 Shoreview*
Merkel, Benjamin F., 221 Babbitt
Merrill, Helen, clerk, 270 E. 238
Merrett, Howard B. (Pauline) fireman, 18910 Meredith*
Merritt, C. Ray, lieut. Euclid police, 19031 Meredith*
Mersnik, Joseph (Mary) 20170 Lindbergh*
Mertes, Hubert W., salesman, 22050 Lake Shore
Mesek, Frank J., 19551 Tyronne
Mesek, Frank (Jennie) mechanic, 19551 Tyronne*
Mesner, Robert (May) 20490 Westport
Mesojedec, Florian (Mary) machinist, 21260 Ball*
Mesojedec, Mary, 21260 Ball
Mesojedic, Rudolph (Frances) 635 E. 185
Messer, William R., 23751 Hartland
Messer, George J. (June) mail carrier, 1455 E. 195*
Messmer, Harry A. Sr. (Elizabeth) insurance, 90 E. 224
Messmer, Harry A. Jr., checker, 90 E. 224
Mestek, Albert J. (Helen) stock clerk, 18667 Abbey
Mestek, William (Ann) inspector, 20664 Miller
Mestnik, Frank C. (Emily) machinist, 19771 Tyronne*
Meszaros, Joseph (Mary) 874 E. 210*
Metric, George (Josephine) custodian, 641 Voelker*
Metro, Adam, 928 E. 212
Metro, Michael (Ann) salesman, 928 E. 212*
Metts, Dan E. (Gertrude) dir. of research, Eue. bd. of ed., 310 E. 216*
Metz, Frank, 439 E. 185
Metz, Henry L., 377 E. 214
Metzdorf, Charles (Anna) laborer, 19831 Naumann*
Metzdorf, Dorothy, 1496 E. 195*
Metzdorf, Herbert W., accountant, 1496 E. 195
Metzdorf, Willis T., salesman, 1496 E. 195
Meunier, Ovid J. (Mary) lithographer) 251 E. 266*
Meyer, Frank (Bertha) 881 E. 236
Meyla, John, 22980 Nicholas
Meyenberg, Alfred (Gladys) advertising, 254 E. 218*
Meyer, Harry (Ethel) lineman, 332 E. 238*
Meyer, Mrs. Arnold Luther, 24101 Chardon
Meyer, Lee E., 1544 E. 214
Meyers, Edward, welder, 929 E. 209
Meyers, Frank (Mary) machinist, 929 E. 209*
Meyers, Frank Jr., pipe fitter, 929 E. 209
Meyers, Leonard C. (Eleanor) clerk, 105 E. 217*
Meyers, Mary, packer, 929 E. 209
Meyers, Sylvester (Mary) foreman, 26131 Shoreview*
Mezzacappa, Alfred, chemist, 286 E. 260
Mezzacappa, Anthony P., chemist, 286 E. 260
Mezzacappa, Antonio (Angelina) owner conf. store, 286 E. 260*
Mezzacappa, Charles, student, 286 E. 260
Mezzacappa, Lena, stenographer, 286 E. 260
Mezzacappa, Peter, chemist, 286 E. 260
Mezzec, John, machinist, 971 E. 239
Mezzec, Mary, 971 E. 239*
Mezget, Leo (Ella) foreman, 20800 Miller
Mgrublian, Manvil (Helen) 19520 Euclid
Michael, Joseph (Helen) service man, 22230 Euclid
Michelbrink, Frank J. (Anna Mae) foreman, 26681 Forestview*
Michelbrink, Henry (Mary) machinist, 285 E. 248*
Michler, Ralph W. Dr. (Myrtle) dentist, 310 E. 270
Michler, William J., 410 E. 270
Michnay, Pauline, beautician, 26551 Oriole
Miele, Viola, machine operator, 19231 Locherie*
Middleton, Edward G. (Eleanor) advertising, 111 E. 214*
Middleton, Margaret, secretary, 111 E. 214
Miere, Clarence (Frances) salesman, 22630 Coulter
Miese, Michael, 27131 Shoreview
Mihalich, John (Josephine) pressman, 21701 Nicholas
Mihelich, Frank (Josephine) carpenter, 23450 Ivan*
Mihelich, John, carpenter's helper, 837 E. 237
Mihelich, John (Rose) carpenter, 834 E. 239*
Mihelich, Max (Mamie) tailor, 18970 Monterey*
Mihevic, Frances, 22901 Ivan
Mihevic, John (Frances) laborer, 22901 Ivan*
Mihevic, John Jr. (Olga) laborer, 22901 Ivan
Mijacek, Thomas (Ann) millwright, 890 E. 225
Miklancic, Anthony (Mary) laborer, 21327 Westport
Miklancic, Joe, 22401 Beckford
Miklancic, John (Anna) laborer, 21327 Westport
Miklancic, John, 22401 Beckford
Miklancic, Mary, 22401 Beckford*
Miklavic, John J. (Johanna) steel finisher, 19120 So. Lake Shore*
Mikolich, Edward, 20982 Naumann
Mikolich, Mary, 20982 Naumann
Mikolich, Matthew, laborer, 20982 Naumann*
Mikovich, Joseph, Sr., (Annastasia) boiler maker, 20361 Arbor*
Mikovich, Joseph Jr. (Sophie) 20361 Arbor
Miklus, George, 894 E. 210
Miklus, George L. (Catherine) machinist, 20275 Naumann
Mikusic, Emil, laborer, 958 E. 212
Milano, Mario (Erma) barber, 20017 Miller*
Milano, Nicola, 20017 Miller
Milavec, A. J., 91 E. 211
Milavec, Alvin (Helen) buyer, 91 E. 211*
Milavec, Anthony (Sylvia) 20954 Naumann*
Milavec, Frank (Sophia) 18970 Monterey*
Milavec, Anthony (Emma) tailor, 267 E. 195*
Milavek, Bertha, maid, 2051 E. 221
Milburn, William H. (Lydia) elec. eng., 22371 Lakemont
Miles, Harry (Rose) maintenance, 1861 Grand
Milhausen, Fred (Emma) welder, 312 E. 216*
Millar, George (Essa) salesman, 264 E. 260*
Miller, Alec (Elsie) 762 E. 236*
Miller, Andrew, 333 E. 241
Miller, Ann, 1090 E. 222
Miller, Carl A., 745 Babbitt
Miller, Charles W. (Margaret) machinist, 21931 Fuller*
Miller, Clifton W. Jr., 114 E. 208
Miller, Earl M. (Helen) 20301 Ball*
Miller, Edward W. (Catherine) grocer, 111 E. 238*
Miller, Elta, 19200 Newton
Miller, F. W. (Emma) meat cutter, 18940 Renwood
Miller, Frank (Rose) 18730 Abbey*
Miller, Frank J. (Victoria) foreman, 446 E. 266*
Miller, Fred E. (Eleanor) dentist, 26450 Shoreview*
Miller, Fred C. (Helen) machinist, 1558 E. 212
Miller, Harold (Eunice) auditor, 27030 Oriole*
Miller, Herman R. (Esther) 22580 Edgecliff*
Miller, Henry C. (Grace) vice pres. Swarthout Co., 20150 Green Oak*
Miller, Henry F. (Georgia) foreman, 22451 Lakemont
Miller, Henry G., 19831 Edgecliff
Miller, Henry (Lucille) 20898 Goller*
Miller, Irvin H. (Lillian) supervisor, 44 E. 214*
Miller, J. W. Jr. (Mildred) salesman, 180 E. 225
Miller, Jack E. (Vera) eng., 21760 Maydale*
Miller, Jacob G. (Katherine) mechanic, 267 E. 238*
Miller, Lawrence, machinist, 1500 Dille
Miller, Lee K. (Elizabeth) welder, 22570 Ivan*
Miller, Lester F. (Leora) clerk, 20481 Euclid
Miller, Locke (Christine) tire vulcanizer, 21051 Miller*
Miller, Louis G. (Elizabeth) sales mgr., 141 E. 213*
Miller, Marian, clerk, 2051 E. 228
Miller, Myrtle, 1971 E. 224
Miller, Nellie G., teacher, 19200 Newton*
Miller, Paul C. (Sally) machinist, 19401 Tyronne*
Miller, Reinhard J. (Katherine) machinist, 19350 Newton*
Miller, Richard (Anna) 18730 Abbey
Miller, Robert A., 388 E. 270
Miller, Robert F. (Ida) machinist, 388 E. 270
Miller, Robert T., clerk, 388 E. 270
Miller, R. P., 326 E. 214
Miller, Russell E. (Lodeema) shipping clerk, 282 E. 208
Miller, Ruth, clerk, 388 E. 270
Miller, Ruth, 745 Babbitt*
Miller, Warren E. (Effie) 33 E. 221
Miller, William H. (Christina) yardmaster, 452 E. 266
Miller, William F. (Roberta) machine operator, 221 E. 210*
Miller, William S. (Mae) carpenter, 2051 E. 228*

**WARD'S JEWELERS — FIVE POINTS**

*Think of --*

**MENK BROS. LAUNDRY**

FOR OVER 25 YEARS
CLEVELAND'S MOST DISCRIMINATING LAUNDRY

**MUlberry 3456**

All Services 643 East 103rd Street

Miller, William W. (Ann) 138 E. 203
Miller, William G. (Abbie) plumber, 301 E. 246*
Miller, William, 19350 Newton
Milligan, Fletcher (Elnone) 171 Eastbrook
Mills, Alfred J. (Carleen) machinist, 14 Luikart*
Mills, Anna, 247 E. 211
Mills, Frank B. (Jean) 690 E. 240*
Mills, George E. (Lorraine) secretary, 20071 Green Oak*
Mills, Jeannette, student, 20071 Green Oak
Milnark, Henry A. (Clara) machinist, 114 E. 219*
Milner, James J. (Julia) pattern maker, 1514 E. 254*
Milner, Ralph L. (Coletta) driver, 21317 Euclid
Miloney, Joseph (Betty) machinist, 20901 Ball*
Minitch, George, artist, 58 E. 220
Minitch, William N. (Mary Jane) tailor, 58 E. 220*
Minshall, Perley, 21930 Roberts
Mische, Henry (Christine) painting contractor, 380 E. 211*
Miskerich, Andrew (Frances) laborer, 23331 Arms*
Miskoe, Vlad A. (Wilma) foreman, 567 E. 260*
Mismas, Johanna, 340 E. 232
Miszaros, Irene, 874 E. 210
Misny, John, 19050 Abbey
Mitchell, Alexander H. (Nettie) 20860 Miller*
Mitchell, Anna, 701 E. 240
Mitchell, William O. (Katherine) 39 E. 194
Mitchell, William B., 20404 Fuller*
Mizner, Charles T. (Edna) sign painter, 261 E. 214*
Mizner, Harvey A. (Claire Marie) appraiser, 426 E. 266*
Mizner, Roy (Veda) 24741 Lakeland
Mlac, Michael (Angela) 22980 Nicholas*
Mlack, Anton (Antia) 21128 Goller
Mlack, Anton, 21128 Goller
Mlack, Irene, clerk, 21128 Goller
Mlakar, Anthony J. (Anna) grocer, 22550 Lakemont
Mlakar, Anton (Mary) machinist, 971 E. 236*
Mlakar, Joseph (Lillian) 843 E. 222
Mlaker, Tony (Mary) 971 E. 236*
Moberg, Arthur C. (Ethel) eng., 21870 Kennison
Moberg, Burdette, student, 21870 Kennison
Mocny, John (Katherine) machinist, 829 E. 222*
Mocny, Margaret, 345 E. 246
Modic, Joseph (Mary) 840 E. 236*
Modic, Joseph, 840 E. 236
Modic, Josephine, 840 E. 236
Modic, Lewis (Frances) cut printer, 1525 E. 254*
Modic, Rudolph, 840 E. 236
Modica, Domenico (Anna) shoe repairer, 19330 Newton*
Modica, Mary Angeline, clerk, 19330 Newton
Moeller, Henry W. (Helen) salesman, 114 E. 214*
Moeller, William (Estelle) carpenter, 1461 E. 219*
Moffet, J. Bryan (Elizabeth) bricklayer, 19002 Naumann*
Moffet, J. Bryan, Jr., student, 19002 Naumann
Moffet, Lois M., 19002 Naumann
Mog, Kenneth (Helen) printer, 19730 Ormiston*
Mohar, Louis, 20120 Miller*
Mohler, J. B., 18751 Pasnow
Mole, Joseph (Josephine) 45 E. 208*
Mollison, David K. (Myrtle) policeman, 21951 Fuller*
Molnar, Frank P. (Susanna) mechanic, 250 E. 208*
Monacelli, Romeo (Rose) prop. Recreation Cafe, 337 E. 197*
Mondry, Peter, 1553 E. 204
Money, Lillian Mrs., 18800 Locherie*
Monson, Hugh T. (Marie) eng., 208 E. 238
Montana, Frank (Mary) city employee, 19750 So. Lake Shore
Montana, Frank Jr., student, 19750 So. Lake Shore
Montenyahl, Marilyn, clerk, 19451 Euclid
Montgomery, Milton H. (Meta) eng., 22471 Lakemont
Moody, Edward, 22671 Ivan
Mooney, Howard J. (Elsie) die maker, 874 E. 236
Mooney, Irene, clerk, 28232 Gilchrist
Moore, Chester E. (Frieda) welder, 360 E. 266*
Moore, Clarence (Bernice) paymaster, 161 E. 190*
Moore, C. Rupert (Usher) machinist, 302 E. 238
Moore, Elmer R. (Helen) salesman, 171 E. 190*
Moore, Ethel, stenographer, 360 E. 266
Moore, Homer C. (Marie) tool and die maker, 238 E. 208*
Moore, Jack, carpenter, 519 E. 185
Moore, Roy H. (Bertha) 391 E. 270
Moore, Thomas G. (Eugenia) service mgr., 2080 Hadden*
Moore, Thomas (Myrtle) foreman, 1553 E. 204
Mora, Frank (Ida) tool maker, 740 E. 232*
Moran, Albert (Velma) 19401 Renwood
Morella, Anthony (Mary) machinist, 22338 Arms*
Moren, Frank (Mary) 863 E. 230
Morey, Everett E. (Hazel) draftsman, 246 E. 216
Morgan, Edwin J. (Anette) commercial photo., 970 E. 218*
Morgan, George H. (Alp )boiler maker, 832 E. 207
Morgan, Gilbert F. (Frances) credit mgr., 1450 E. 196
Morgan, Graham S. (Hazel) auditor, 1830 Grand*
Morgan, Mona, 519 E. 185*
Morrill, Alma, teacher, 42 E. 224
Morrill, Judith, Christian Science practitioner, 40 E. 224
Morrill, Martha Lee, student, 42 E. 224
Morris, Chester, clerk, 19601 Renwood
Morris, Edward T. (Marguerite) sec.-treas. Cont. Lith. Co., 95 E. 217*
Morris, Elba, 24373 Wildwood
Morris, George (Eileen) 24373 Wildwood
Morris, George, machinist, 19601 Renwood
Morris, H. A., 276 E. 218
Morris, Lulu, 19631 Renwood
Morris, Vincent D. (Ida) traffic clerk, 238 E. 266*
Morrison, H. J., 20871 Edgecliff
Morrison, Thomas M. (Ruth) store mgr., 1990 E. 221*
Morrow, Franklyn P. (Helen) sales mgr., 80 E. 216*
Morsar, John (Mary Ann) 23751 Lakeland*
Morse, Sidney C. (Mildred) inspector, 1824 E. 227*
Morton, Henry L., 26001 Lake Shore
Moser, Max, 534 E. 215
Moses, George H. (Maura) auditor, 1439 E. 221*
Moser, W. J., 19520 Euclid
Moss, Joseph (Helen) pharmacist, 23911 Lakeland
Mote, Isabel, 275 E. 218
Motiska, Edward, mail clerk, 19575 Renwood
Motiska, Paul J. (Mary) tool maker, 19575 Renwood
Motiska, Paul J. Jr., machinist, 19575 Renwood
Mountford, Clarence (Nellie) die setter, 960 E. 222
Mower, Edward G., 338 E. 241
Mower, William E. (Edna) 540 E. 266*
Moyer, A. S. (Clara) 22500 Chardon*
Moyer, Clarence (May) broker, 22500 Chardon
Moyer, E. W., 23281 Lakeland
Moyer, John, electrician, 22500 Chardon
Mravlj, Anthony (Yara) laborer, 675 E. 200*
Mross, John (Frances) trucker, 23515 Chardon*
Mrsnik, John (Albina) laborer, 832 E. 216
Muckley, Barbara B., 1974 E. 228
Mueller, Adolph (Anna) layout man, 18751 Naumann*
Mueller, Engelbert (Florence) foreman, 135 Eastbrook*
Mueller, F. R., 355 E. 185
Mueller, George J. (Mary) surveyor, 20230 Tracy
Mueller, Gustav (Amanda) machinist, 19801 Meredith*
Mueller, Harold, machinist, 19801 Meredith
Muessel, Grace, 20907 Edgecliff
Muhic, Frank (Rose) 22970 Ivan*
Muhic, Frank (Josephine) machinist, 20354 Goller
Muka, Anton (Helen) 962 E. 237*
Mulgrew, James A. (Mary A.) station attend., 345 E. 211*
Mullaly, T. S., owner T. S. Mullaly Funeral Home, 115 E. 207*
Muman, Lew (Betty) 110 Lake Edge*
Mullec, Frank, 21771 Westport
Mumma, Marlin (Marjory) driver, 112 E. 238
Munnings, Raymond (Edith) patrolman, 280 E. 238
Munnings, Raymond Jr., salesman, 280 E. 238
Munnings, Romaine, waitress, 280 E. 238
Muntz, Harold C. (Lucille) oil jobber, 1571 E. 195*
Muraco, Anthony (Bessie) 21051 Arbor
Murmjcak, Martha, 1486 E. 222
Murn, Frank (Mary) 863 E. 230*
Murphy, Charles L. (Dorothy) shipper, 866 E. 212
Murphy, Lucille, 60 E. 202
Murphy, Mary A., 25201 Lake Shore
Murphy, Mike, printer, 19351 Naumann
Murphy, Paul, chemist, 20180 Hillcrest
Murphy, Rita M., stenographer, 20180 Hillcrest
Murphy, Stephen C. (Minnie) 20180 Hillcrest*
Murphy, Thomas W. (Mildred) 19100 Monterey*
Murray, Francis W., foreman, 231 E. 208
Murray, John E. (Anna) press operator, 20751 Fuller
Murray, John J. (Emilie) 299 E. 197
Murray, Maude K., 18940 Renwood
Murray, Sandy (Marian) mechanic, 20121 Green Oak*
Murray, V. P., 19827 Lake Shore
Murray, W. Ross (Norma) contractor, 32 E. 194*
Muschna, Vincent M. (Frances) tool and die maker, 655 Voelker*
Muser, Peter, 21271 So. Lake Shore
Musser, Betty, 1225 E. 222
Musser, Ella, 1225 E. 222
Musser, Ralph E. (Katherine) clerk, 1225 E. 222
Muzzio, Carl, 18901 Pasnow
Muzzio, Joseph (Anna) locksmith, 18901 Pasnow
Muzzio, Joseph P. (Anna) 18901 Pasnow*
Myerhoff Velma, 1514 E. 204
Myers, Elta, teacher, 25400 Euclid
Myers, J. R., 25400 Euclid
Myers, Lewis O. (Margaret) private policeman, 175 E. 209*
Myers, Ralph E. (Mae) accountant, 84 E. 217
Myers, Walter (Janet) salesman, 27101 Edgecliff
Myles, Asa H. (Ruth) elec. eng., 154 E. 223

Nacrabeiki, Jennie, 1565 E. 214
Nada, Stanley, 21320 Euclid
Nadler, Chas. E., attorney, 24701 Lake Shore
Nadrah, Joseph A. (Rose) bookkeeper, 19830 Locherie*
Nagel, Joe, 22316 Lakeland
Nagel, Stephanie, 22316 Lakeland
Nagle, Florence, stenographer, 27801 Wondergrove
Nagle, Maurice S. (Minnie) 27801 Wondergrove*
Nagode, Frank (Fannie) tavern owner, 131 E. 197*
Nagy, John (Grace) wire drawer, 21101 Euclid
Naisby, Anne, file clerk, 20060 Beechview
Naisby, Francis (Annie) plasterer, 20060 Beechview*
Naismith, Thomas (Winifred) machinist, 170 E. 204
Naro, Sandy (Catherine) welder, 20271 Naumann
Narociczio, Wilimas (Anna) 25685 Lakeland*
Narveleit, Constance, student, 18970 Renwood
Narveleit, Ole C. (Gertrude) selector, 18970 Renwood*
Narveleit, Robert, clerk, 18970 Renwood
Nason, Alfred, 161 E. 192
Nason, Janet, biller, 161 E. 192*

**CALL EUCLID CAB — KEnmore 5100**

Nason, Walter (Vinnie) foreman, 161 E. 192*
Natto, Anthony J. (Lena) metal spinner, 351 E. 211*
Natto, Mary Jane, secretary, 351 E. 211
Naumann, Sam, 795 Grand
Nauth, Andrew (Katherine) clerk, 19330 Renwood*
Nauth, Arthur, 19330 Renwood
Navin, Rev. Robt. B., 19350 Euclid
Neal, Arthur W. (Grace) 31 E. 202*
Neal, Leola, telephone operator, 326 E. 241*
Neal, Marjorie, 807 E. 236
Neal, Presley H. (May) brakeman, 807 E. 236
Neale, George A. (Alvina) underwriter, 44 E. 212
Neat, Harold C. (Bessie) tool maker, 20001 Champ*
Nebe, James Henry (Jeannette) grinder, 19631 Ormiston*
Nebe, John H. (Elsie) watchman, 344 E. 197*
Nebe, John Jr., clerk, 344 E. 197
Nece, Frank G. (Pearl) 19470 Locherie*
Nece, Harvey J., 21317 Euclid
Neff, Bernard V. (Martha) tool and die maker, 1975 E. 224*
Neff, Herbert A. (Sophia) office manager, 20820 Fuller
Neeson, Katherine, 22070 Edgecliff
Nedelman, I. A., 170 Lloyd
Negus, Margaret, 135 E. 212*
Neibaum, W. F., 19650 So. Lake Shore
Neide, Alfred H. (Gertrude) machinist, 21270 Westport*
Neide, Gerhardt (Liddy) machinist, 25870 Shoreview*
Neidermeyer, Ernest C. (Bertha) clerk, 1890 Glenridge*
Neidermeyer, Jack, student, 1890 Glenridge
Neiman, Bernard (Emma) 19901 Monterey*
Neitzel, Max M. (Nelly) 23120 Lake Shore*
Nelson, Albert, U. S. Army, 22400 Hadden
Nelson, Arnold (Emma) machinist, 280 E. 266
Nelson, Arthur E. (Charlotte) stereotyper, 101 E. 214*
Nelson, Hans C. (Elma) 22400 Hadden*
Nelson, Henry A. (Edith) vice-pres. Chemical Sup. Co., 65 E. 197*
Nelson, Howard A., dentist, 174 E. 196*
Nelson, James M., student, 65 E. 197
Nelson, Philip, Navy Air Corps, 101 E. 214
Nelson, Virginia, clerk, 22400 Hadden
Nelson, William (Alice) chef, 112 E. 238
Nemec, Mary, 885 E. 236
Nemec, Matthew (Frances) carpenter, 885 E. 236
Nemec, Max, 885 E. 236
Nemeth, Matthew (Catherine) machinist, 18751 Locherie*
Nemeth, Michael (Katherine) plasterer, 20451 Lindbergh*
Nenneman (Minnie) 496 Babbitt*
Neosel, Jack, 18870 Abbey
Neosel, Joe, 18870 Abbey
Nero, Jennie, 91 E. 197
Nesbit, Robert F. (Irene) 410 E. 270
Nessy, Roland W. (Minnie) clerk, 224 E. 216*
Netland, Lauritz, 22850 Arms
Netschke, Oscar A. (Martha) salesman, 22560 Edgecliff*
Neubacher, William A. (Irene) 1562 E. 196*
Neubecker, Erle (Mary) clerk, 21377 Euclid
Neuman, Louis A. (Edith) clerk, 2034 E. 228
Neusmeyer, Henry (Bertha) clerk, 19515 Euclid*
Nevar, William (Katherine) assembler, 894 E. 239*
Nevulis, Peter P. (Edith) electrician, 21800 Westport*
Newcomb, Fred, 20 E. 220
Newcomb, Mary, 20 E. 220*
Newcomb, Ray (Frances) contractor, 920 E. 232*
Newhouse, W. R., 124 E. 225
Newkirk, William (Susan) meter reader, 345 E. 238
Newman, Carl J. (Inez) bricklayer, 170 E. 226*
Newman, Fred A. (Mary) salesman, 1383 E. 219
Newman, Henry (Ida) switchman, 225 E. 218*
Newman, James F. (Marian) store mgr., 23150 Lake Shore
Newman, L. S. (Ruth )advertising, 24801 Lake Shore
Newport, Richard W. (Lillian) office mgr., 121 E. 208*
Newton, Watson P. (Eda) attorney, 150 E. 214*
Nichols, Lois, home economist, 1715 Hillandale*
Newton, George E. (Mildred) 23150 Lake Shore*
Nichols, Paul R. (Lillian) machinist, 870 E. 237
Nickles, Fred F. (Dolly) sheet metal cont., 290 E. 266*
Nickels, John Russell (Mary) 753 E. 236
Nicholas, S. R., 22031 Ball
Nicola, Albert (Marie) monument worker, 22631 Coulter*
Niebes, Roy E. (Mary) salesman, 27110 Fullerwood
Nielson, Donald W. (Katherine) switchman, 640 E. 250*
Nieman, Alva M. (Lila) 19122 Abbey
Nieser, Leonard J. (Helen) 175 E. 204*
Nimmo, James E. (Mildred) 19350 Pasnow*
Nixon, William (Frieda) salesman, 22046 Wilmore
Nobbe, William T. (Jane) motion picture operator, 561 E. 222
Noch, Andrew (Mary) carpenter, 920 E. 239
Noch, Stanley, U. S. Army, 920 E. 239*
Noda, Joseph A. (Elva) machinist, 22071 Ivan
Noda, Lewis (Mary) welder, 20150 Tracy
Noda, Mary, 20300 Lindbergh*
Noell, Almer, 24373 Wildwood
Noeth, Henry A. (Celia) die maker, 18731 Renwood*
Nolan, Anton, machine operator, 20660 Naumann
Nolan, John T. (Anna) deputy sheriff, 301 E. 211*
Nolan, Melvin G. (Virginia) sales mgr., 180 E. 190*
Noonan, Emmett, clerk, 155 E. 199
Noonan, John, 155 E. 199
Noonan, Katherine, clerk, 155 E. 199
Noonan, Margaret, 155 E. 199
Noonan, Mary, 155 E. 199*
Norde, Peter (Nancy) machine operator, 19601 Tyronne
Norwidat, George (Elizabeth) shoe repairer, 1977 E. 221*
Normandy, Edward L. (Florence) fireman, 1537 E. 214*
Normandy, Robert (Mildred) shipping clerk, 1537 E. 214
Norris, Geraldine, 19600 Tyronne
Norris, Karl W. (Alma) tool grinder, 19600 Tyronne*
Norris, Norma, 19600 Tyronne

"Service Is Our Motto" IVanhoe 0595
21 YEARS OF RELIABLE SERVICE
**Nottingham Dry Cleaning Co.**
We Own and Operate Our Own Plant
PRESSING — REPAIRING
REMODELING
18127 St. Clair Ave. We Call and Deliver

Norton, Ralph S. (Grace) title examiner, 334 E. 238*
Nose, Albina, 22331 Beckford
Nose, John (Anna) plumber, 22331 Beckford*
Nosker, George A. Jr. (Juanita) window trimmer, 19150 Locherie
Nott, Geraldine, sten., 1527 E. 196
Nott, Walter R. (Olive) machinist, 1527 E. 196*
Nova, Anthony (Anna) machinist, 20300 Lindbergh
Novak, Eleanore, 19330 Monterey
Novak, Florence, waitress, 19330 Monterey
Novak, Frank A., eng., 19330 Monterey
Novak, John (Frances) paper hanger and painter, 641 E. 185
Novak, John, 22350 Tracy
Novak, Raymond, fireman, 19330 Monterey
Noveski, Angeline, 161 E. 212
Noveski, John S. (Mary) street car cond., 161 E. 212*
Novine, Daniel, laborer, 23250 Ivan
Novine, Frank (Amelia) welder, 23250 Ivan*
Nowakowski, Mary J., 2030 E. 228
Nozik, Albert C. (Sarah) attorney, 165 E. 205*
Nuesmeyer, H. W., 19515 Euclid
Nuhn, Robert (Orrie) job setter, 845 E. 230
Nunnally, Gerald (Margaret) clerk, 145 E. 204
Nusker, Rudy L. (Grace) die maker, 274 E. 193*
Nyman, Ralph (Yvonne) foreman, 1050 E. 200

Obby, Geo. A., dentist, 19751 Edgecliff
Obed, Cyril (Lillian) 23511 Lakeland
Oberstar, Henry (Anna) assembler, 80 E. 217*
Obranovic, Kathleen, 271 E. 266
Obranovic, Roy (Jane) carpenter, 271 E. 266*
Obraza, Anton (Mary) painter and paper hanger, 19571 Monterey*
Obraza, Anton Jr., 19571 Monterey
O'Brian, Ellen, 19600 So. Lake Shore
O'Brian, Richard D. (Blanche) street car cond., 719 E. 222
O'Brien, Cecil S. (Rose) estimator, 27150 Shoreview
O'Brien, Martin (Stella) physician, 28100 Gilchrist
O'Brien, Owen (Irene) mailman, 20751 Arbor*
O'Bryan, R., 719 E. 222
O'Conner, James Vincent (Florence) loan officer, 140 E. 211*
Ocvirak, Edward G., 20850 Arbor
Ocvirak, Peter F. Sr. (Agnes) machinist, 20850 Arbor*
Ocvirak, Peter F. Jr. (Irene) machinist, 20850 Arbor
Odell, Kenneth K. (Margaret) pres. K. K. Odell Con. Co., 150 E. 219*
Odell, Robert I., student, 150 E. 219
O'Donnell, James G. (Bessie) inspector, 630 E. 260*
O'Donnell, Margaret, 22077 Edgecliff
O'Donnell, Patrick J., iron worker, 346 E. 250*
O'Donnell, Peter (Eiliene) carpenter, 19150 Renwood*
Odoski, John V. (Harriett) baker, 325 E. 211*
Oehling, Marie F., 19860 Lake Shore
Oehling, William H. (Leila) mechanic, 19860 Lake Shore
Oergel, Betty, 110 E. 217
Oergel, Rupert W. (Betty) tax commissioner, 110 E. 217*
Oesterle, Dorothy, 1640 Highland
Oesterle, Eileen, 1640 Highland
Oesterle, George (Mary) machinist, 1640 Highland
Offenhauser, Robert, mechanic, 1600 Hawthorne
Ogden, Charles G. (Lucina) motorman, 19301 Ormiston*
Ogilvie, Alfred (Elizabeth) machinist, 324 E. 250*
Ogilvie, David, salesman, 26200 Oriole
Ogilvie, James (Janet) machinist, 26200 Oriole*
Ogle, Maude, 22501 Seabrooke
Ogren, John (Josephine) carpenter, 22551 Nicholas*
Ogrinc, Anthony (Louise) carpenter, 19280 Pasnow*
Ogrinc, Matthew (Lucille) laborer, 887 E. 212
Ogrinc, Molly, machinist, 887 East 212
Ogriven, John L. (Josephine) carpenter, 22551 Nicholas*
Oiler, Eugene W. (Minnie) tinner, 75 E. 219*
Oiler, Gene (Minnie) printer, 114 E. 206
Okross, Mary, 753 E. 222
Oldham, Anne J., librarian, 94 E. 220*
Oldham, Mabel M., 94 E. 220*
Olin, Harry E. (Grace) brick mason, 257 E. 208*
Oliphant, Edward A. (Helen) assist. foreman, 22230 Euclid
Oliver, Karl H. (Lois) 18800 Pasnow
Oliver, Delbert S. (Thelma) floorman, 264 E. 193*
Oliver, Emma, 18831 Locherie*
Oliver, Luther O. (Emma) store mgr., 285 E. 197
O'Loughlin, Raymond J. (Angela) upholsterer, 337 E. 246*
Olsen, Alfred (Hannah) hammer man, 19670 Monterey*
Olsen, Florence, 19670 Monterey
Olsen, Harold, 19670 Monterey
Olson, Eric (Derexa) machinist, 21871 Fuller*
Olson, Knute L. (Dorothy) teacher, 231 E. 208*
Olson, Martin D. (Elouise) clerk, 24995 Lake Shore
Olson, Robert H. (Rose) marine eng., 19362 Monterey*
Omahan, Anton, 847 E. 236
Oman, M. F., physician, 19700 Edgecliff
Omerza, Frank (Ann) welder, 21837 Ball
Omerza, John J. (Rose) laborer, 844 E. 232*

WARD'S JEWELERS — FIVE POINTS

Onderdonk, Harry M. (Pearl) builder, 130 E. 219*
Onderdonk, Laurence (Louise) driver, 21701 Priday*
O'Neil, Harold (Mary) laborer, 375 E. 200
O'Neil, Hugh B. (Helen) 174 E. 208*
O'Neil, John H. (Adeline) mechanic, 18746 Newton
O'Neill, Cyril S. (Dorothy) expeditor, 21020 Edgecliff*
O'Neil, John J. (Christine) 390 E. 214*
O'Neill, Thomas (Mary) foreman, 324 E. 195*
Oole, Howard (Elizabeth) salesman, 276 E. 248
Opara, Joseph, 840 E. 232
Opra, Joseph (Ann) machinist, 961 E. 239
Oravetz, Elinore, 19670 Renwood
Oravetz, Louis (Elizabeth) machinist, 19670 Renwood*
Orazen, Louis (Frances) 18667 Abbey
Orazen, Michael (Lillian) machine operator, 19051 Abbey
Orberg, Adaline B., 1576 E. 219
Orberg, Jack, U. S. Navy, 1576 E. 219
Orebaugh, William M. (Mildred) sales eng., 20101 Hillcrest*
Orlando, Andrew (Agnes) welder, 22340 Arms*
Orr, Mary Constance, student, 3000 Hadden
Orr, Stanley L., Common Pleas Judge (Katherine) 3000 Hadden*
Orr, William P. (Anna) packer, 26501 Mallard*
Osborn, Adrian M. (Luella) machinist, 678 E. 240*
Osborn, Lawrence (Esther) clerk, 20930 Euclid
Osborne, Helen, stenographer, 21000 Fuller
Ostendorf, Henry J. (Marie) draftsman, 19731 Locherie*
Oster, Frank, 19000 Abbey*
Ott, Karl F. (Veronica) foreman, 231 E. 238*
Ott, Roy C. (Lucille) foreman, 26830 Mallard
Ott, William (Marie) machinist, 21800 Ball
Otters, Jack, machinist, 21751 Wilmore
Otters, John F. (Rose) plumber, 21751 Wilmore*
Otters, Joseph, machinist, 21751 Wilmore
Otto, Ernest (Elsie) 23900 Lake Shore
Outten, Clifton C. (Sarah) mechanic, 2031 E. 221*
Outten, Clifton, 2031 E. 221*
Ovcak, Adolph, 19900 Tyronne
Ovenden, Frank R. Jr. (Orella) grinder, 21950 Fuller*
Overacre, Floyd Sr. (Edith) R. R. eng., 1576 Hawthorne
Overacre, Floyd Jr., chauffeur, 1576 Hawthorne
Overton, Richard S. (Marie) controller, 1521 E. 221*
Owen, Fred, 19851 Renwood
Owen, Stanley (Elizabeth) machinist, 21651 Wilmore*
Owens, Clifford G. (Ruth) teacher, 275 E. 218*
Ozark, Frank (Beulah) clerk, 860 E. 239*

Pabalis, Joseph A. (Alice) machinist, 22306 Ivan*
Pacosky, Albert E., 781 E. 250*
Paelcher, Harvey A. (Beatrice) litho. pressman, 19820 Ormiston*
Paelcher, William (Anna) lithographer, 19900 Newton*
Page, Jared M. (Octavia) 1551 Dille*
Page, Joseph, 1551 Dille
Page, Ross H., 21701 Priday
Pajk, Anna, 20572 Lindbergh
Pajk, Joseph (Mary) 20572 Lindbergh*
Pajk, Joseph, 20572 Lindbergh
Pajk, Mary, 20572 Lindbergh
Pakeltis, Leonard (Mary) salesman, 20060 Beechview
Pakish, Frank, metal finisher, 20321 Arbor
Pakish, Jacob, 20300 Naumann
Pakish, John, stock clerk, 20300 Naumann
Palagye, Steven (Nina) moulder, 962 E. 218*
Palecek, Mary, 1840 Glenridge
Paleit, Louis, 18801 Renwood
Paleit, Rudolph R. (Harriet) die maker, 329 E. 215*
Palik, Louis (Anna) machinist, 23101 Arms*
Palinbas, Steven (Mary Agnes) caster, 20530 So. Lake Shore
Pallay, Steven, 22791 Hadden
Palmer, Julius (Hedwig) 19001 Renwood*
Palmer, Reginald (Esther) demonstrator, 18751 Pasnow
Pandy, Ernest S., accountant, 19720 Ormiston
Pandy, Stephan J. (Stella) barber, 19720 Ormiston*
Pannett, Hannah, 26801 Lake Shore
Pap, Christine, 23931 Lakeland
Papesh, Alice, clerk, 20583 Goller
Panesh, Edward, 20583 Goller
Papesh, Jennie, 20583 Goller
Papesh, John J. (Jennie) machine operator, 20583 Goller*
Papp, Joseph (Cecelia) heater, 1100 E. 200
Pappalardo, Angelo (Catherine) machine operator, 19550 Tyronne*
Paquin, Norman (Marie) sales eng., 145 E. 192
Pardey, Dorothy, 144 E. 214
Pardey, George H. (Ethel) sales eng., 144 E. 214*
Pardey, Jeannette, student, 144 E. 214
Parenti, Angelo (Antoinette) machinist, 21327 Westport
Parenti, Michael (Helen) clerk, 20101 Tracy
Parenti, Michael (Helen) clerk, 18750 Locherie
Parker, Ernest, machinist, 963 E. 222
Parker, George L. (Carrie) foreman, 20771 Arbor*
Parker, Harold B. (Jeannette) supt., 27220 Shoreview*
Parker, Hugh, 22020 Miller
Parker, Irene, 1435 E. 222
Parker, John A. (Laura) painter, 271 E. 197
Parker, John E. (Effie) machinist, 21149 Euclid
Parks, Ernest V. (Marie) supt., 691 E. 250*
Parks, Geo. Wm., 251 E. 210
Parr, Laurence J. (Edna) dept. manager, 114 E. 213*
Parratt, Garrold W., teacher, 355 E. 185
Parratt, Lloyd P. (Grace) teacher, 355 E. 185
Parratt, Ray J. (Hazel) maintenance, 355 E. 185
Parrish, Robert E. (Hazel) eng., 115 E. 219*
Parsley, Orson (Esther) 20490 Westport
Parsons, Paul (Justine) policeman, 21761 Roberts*
Parthemer, William D., 326 E. 260
Partridge, Gilbert D. (Frances) assist. mgr., 19821 So. Lake Shore
Paschali, Camille, machinist, 1510 E. 254


# THE PARAGON PRESS

## COMMERCIAL AND JOB PRINTERS

**ORVILLE LEMLEY, Mgr. KEnmore 0940**

**17648 Lake Shore Blvd. Cleveland, Ohio**


Paschali, Paul (Mary) machinist, 1084 E. 200
Pasco, Albert H. (Anna) engine builder, 19068 Lake Shore*
Pasco, George (Eulalah) draftsman, 1990 E. 224
Paskins, Herbert W. (Elsie) trucker, 255 E. 214*
Passerallo, Charles (Mary) landscaper, 20471 Ball*
Pasternak, Arthur D., 394 E. 266
Patmore, Kenneth (Ruth) salesman, 151 E. 225*
Patrick, Alice, 21151 Edgecliff
Patrick, Jack R., electrician, 26830 Oriole
Patrick, John J. (Winifred) electrician, 26830 Oriole*
Patten, John C. (Mildred) 615 E. 260*
Patten, John W., student, 615 E. 260
Patter, Stanley H. (Jane) motorman, 21251 North*
Patterson, Ann, owner Ann Patterson Conv. Home, 25900 Euclid
Patterson, Edward H., 28515 Parkwood
Patterson, George (Dolores) chemical weigher, 1422 E. 221
Patterson, John (Ruth) 22350 Hadden
Patterson, Lucille M., 50 E. 208
Patterson, Melvin, U. S. Army, 22350 Hadden
Patterson, Merrill (Dorothy) machinist, 27901 Wondergrove
Patti, Gasper, receiving clerk, 531 E. 185
Patti, Grace, supervisor, 531 E. 185
Patti, Josephine, 531 E. 185
Patti, Nicholas, bricklayer, 531 E. 185
Patti, Vera, clerk, 531 E. 185
Paul, Andrew (Goldie) machine operator, 20250 Tracy
Paul, Donn (Elvera) stock solicitor, 24230 Maplewood*
Paul, George (Bernetta) die sinker, 19390 Newton
Paul, George (Mary) brick mason, 19390 Newton*
Paul, M., 24230 Maplewood
Paulich, John (Josephine) barber, 20381 So. Lake Shore*
Paulitsch, Joseph, chef, 21591 Lake Shore
Paulsen, William (Hilda) 19600 Edgecliff*
Paulson, H. C. (Estelle) contractor, 22790 Hadden*
Paulson, Nelson E. (Mary) foreman, 285 E. 194*
Pavletich, Joseph, 21230 Naumann*
Pavletich, Julia, 21230 Naumann*
Pavlina, George (Ann) foreman, 20151 Naumann
Pavlina, George Jr., cork maker, 20151 Naumann
Pavlina, Mary, inspector, 20151 Naumann
Pavlina, Michael William, laborer, 20151 Naumann
Paxton, Estelle M., secretary, 20521 Edgecliff
Paverchin, John (Susan) shipping clerk, 22051 Morris*
Payne, Bernard W. (Evelyn) 71 E. 220*
Payne, Emma Lane, artist, 24451 Euclid*
Payne, Frank J. (Alice) laborer, 21000 Fuller*
Payne, Frank W. (Barbara) policeman, 378 E. 270
Payne, Howard J., clerk, 21000 Fuller
Payne, Lester W. (Ruth) printer, 26331 Mallard*
Payne, Richard E., 21000 Fuller
Payne, Robert, 26151 Briardale
Payton, Clarence, carpenter, 270 E. 238*
Peace, Albert (Bessie) fireman, 124 E. 213
Peak, Charles (Jane) 19000 Abbey
Peake, B. Howard (Doris) teacher, 115 E. 199
Pearlman, Maurice (Helen) merchant, 95 E. 211*
Pearson, Alfred (Dorothy) bank teller, 311 E. 241
Pearson ,Evert, shipping clerk, 19550 Naumann
Pearson, Gordon S. (Mary) machinist, 19651 So. Lake Shore*
Pearson, John E. (Ann) postal clerk, 283 E. 246
Pearson, Karin, 19550 Naumann
Peattie, Elizabeth, 87 E. 221
Pecek, John F. (Marie) wire weaver, 530 E. 260*
Peck, Ethel, 21860 Ivan
Peck, George (Ethylene) 19000 Pasnow
Peck, Lloyd (Ann) 21806 Morris
Peck, Valentine (Caroline) molder, 21860 Ivan*
Peck, William, U. S. Army, 21860 Ivan
Pegel, Ann A., student, 2064 E. 228
Pegel, Bernhard A. (Annie) eng., 2064 E. 228*
Pellegrin, Jack, machine operator, 884 E. 239
Peklay, Jack (Frances) machine operator, 19420 Tyronne*
Pempin, Donald, student, 21271 Chardon
Pempin, Grace, student, 21271 Chardon
Pempin, Herbert (Eva) 21271 Chardon*
Penicaro, John (Louise) nickel plater, 460 E. 200*
Penkala, John (Anne) auto glass setter, 19620 Monterey*
Penko, Joseph (Bertha) machinist, 740 E. 236*
Penman, C. A., 23749 Lake Shore
Penniman, Gertrude, 21129 North
Penning, Amelia K., 1900 Grand
Pennoyer, Edward (Rita) 283 E. 197
Penny, Violet, 460 E. 200
Penote, Henry J. (Ruth) foreman, 335 E. 210*
Pentek, Joseph (Mary) machinist, 778 E. 222
Percio, David (Caroline) foreman, 22101 Priday*
Pergler, Edw., 18701 Meredith
Pergler, James (Anna) 18701 Meredith
Perhac, Henry (Theresa) shipping clerk, 326 E. 250*
Perhacs, Laverne, 20471 Naumann
Perko, Edward (Emma) laborer, 970 E. 207
Perlin, Matthew (Helen) patrolman, 1974 E. 221*
Perlin, Rose Helen, 1974 E. 221

Perlioni, August (Lena) millwright, 20490 Miller
Perme, Florence, 19870 Newton
Perme, Frank, 291 E. 232
Perme, John (Louise) 20560 Lindbergh
Perme, Joseph (Ella) tailor, 19870 Newton*
Perme, Louis (Frances) maintenance, 19664 Tyronne
Perme, Marie, clerk, 20560 Lindbergh
Permus, Frances, waitress, 783 E. 222
Perri, Mrs. Sam, 354 E. 241
Perry, Arthur E. (Jean) projectionist, 231 E. 266
Perry, Edward William (Catherine) projectionist, 131 E. 212
Perry, George, 27671 Lake Shore
Perry, Milda, 27671 Lake Shore*
Perry, Oscar O., 26401 Shoreview
Perusek, Ann, 2024 E. 228
Pertes, Ernest (Marian) 338 E. 241
Person, Steve, 18920 Locherie
Perz, Walter (Bertha) machinist, 21701 Wilmore
Pesec, John (Albina) 18871 Locherie*
Pesek, Ursula, 21070 Miller
Peskar, Vincent (Marie) machinist, 20664 Miller*
Petan, Henry, receiving clerk, 951 Babbitt
Petek, Elmer, laborer, 20741 Tracy
Petek, Frank, laborer, 20741 Tracy
Peterlin, Louis (Tillie) machinist, 2150 Glenridge
Peters, E. W. (Violet) physician and surgeon, 22591 Edgecliff*
Peters, Ernest C. (Marie) patrolman, 594 E. 266*
Peters, John (Rose) clerk, 20101 Lindbergh
Peters, Lewis L. (Ann) foreman, 661 E. 260*
Petersdorf, Ottmar F. (Charlotte) welder, 20198 Tracy*
Petersen, Henry (Ruth Anna) electrician, 24803 Lakeland
Petersen, Norman, 24803 Lakeland
Peterson, Augusta, 265 E. 191
Peterson, Carl (Violet) advertising, 1670 Hillandale*
Peterson, Ernest (Lolita) lineman, 19101 Renwood
Peterson, Ford (Irene) 1494 E. 204
Peterson, Gerhart W. (Anna) inspector, 26850 Oriole
Peterson, Herbert (Dorothea) 425 E. 270
Peterson, John (Dorothy) supervisor, 597 Babbitt
Peterson, Renus, 22600 Seabrook
Peterson, Stanley M. (Florence) foreman, 27125 Mallard*
Peterson, Ture G. (Daisy) plasterer, 19775 Naumann*
Peterson, Walfred (Monica) machinist, 275 E. 191*
Petre, Wm., 275 E. 216
Petrenchik, John (Evelyn) toolmaker, 20566 Tracy*
Petrich, Edward (Jennie) machinist, 955 E. 220*
Petrick, Frank (Anna) machine operator, 20900 No. Vine
Petrovic, Frank (Anna) machinist, 21931 Wilmore*
Petrich, Ludwig J. (Jennie) driver, 20398 Miller
Petruska, Louis (Margaret) 25700 Euclid
Petti, Domenic (Kate) cement cont., 1475 E. 193*
Pettibone, Clarke (Presley) salesman, 5 E. 242
Petton, Harlan, 19344 Pasnow
Pevec, Evin (Mary) maintenance, 22100 Tracy
Pfaff, Carl J. (Helen) draftsman, 1510 E. 195*
Pfaff, Henry (Marguerite) inspector, 1521 E. 219*
Pfaff, Leopold P. (Grace) bartender, 18750 Naumann*
Pfaff, Ralph (Lois) quartz worker, 24047 Euclid
Pfeiffer, Frank (Doris) baker, 1994 E. 221*
Pfeiffer, Gustave W. (Julia) bench hand, 264 E. 197*
Pfeiffer, Paul G., inspector, 264 E. 197
Pfeiffer, Sue M., 21 E. 220
Phare, Clinton J. (Bernice) movie operator, 282 E. 214*
Phare, Dorothy, nurse, 282 E. 214
Phare, John J. (Elizabeth) 282 E. 214
Phare, Roberta, designer, 282 E. 214
Pheo, Barbara, 313 E. 216*
Pheo, Dorothy, secretary, 313 E. 216
Pheo, Peter, 313 E. 216
Phifer, Howard R. (Helen) assist. mgr., 28230 Gilchrist*
Phillip, Edward A., 26831 Mallard
Phillips, Albert, draftsman, 22275 Beckford
Phillips, Donald W. (Genette) machine operator, 1526 E. 196
Phillips, Ferrel T. (Eleanor) assembler, 325 E. 248*
Phillips, Frank, 27000 Lakeland
Phillips, Frank Charles (Julia) inspector, 19331 Naumann*
Phillips, George (Helen) 22321 Tracy
Phillips, Herbert J. (Clara) gas sta. attend., 22321 Tracy
Phillips, Joseph (Christine) machinist, 22275 Beckford*
Phillips, Moe L., beauty operator, 1455 E. 195
Phillips, Robert (Angela) machinist, 22371 Beckford
Phillips, Stephan (Jeannette) clerk, 26831 Mallard*
Phisterer, Henry, plumber, 58 E. 219*
Piasnsky, Karl (Anna) machine operator, 22326 Ivan*
Pickand, Mrs. Henry S., 21750 Chardon
Pickand, Jean C., 21750 Chardon*
Pickman, Fred, 20969 Euclid
Pickman, Fred (Helen) salesman, 1393 E. 219
Pickman, Fred, clerk, 1393 E. 219
Pierce, Blanche E., 20991 So. Lake Shore
Pierce, Edward H. (Edna) 315 E. 211*
Pierce, Eugene E. (Veral) die maker, 161 E. 207*
Pierce, Frank (Anna) machinist, 932 E. 209
Pierce, Frank, 471 E. 222
Pierce, Harold, 471 E. 222
Pierce, John (Molly) electrician, 471 E. 222
Piercey, Harry (Ella) tally man, 1184 Dille
Pierman, Jacob (Frieda) machine operator, 23201 Blackstone*
Pietro, Albert (Mary) welder, 1970 E. 221*
Pietro, Albina, packer, 21180 Miller
Pietro, John, musician, 1970 E. 221
Pigott, Annie, 24331 Maplewood
Pihlar, John (Anna) store keeper, 20391 Miller*
Pike, Carl (Olive) carpenter, 125 E. 219*
Pike, Frank (Pauline) struct. iron worker, 19851 Naumann
Pike, Frank B. (Mary) machinist, 22538 Ivan*
Pike, Fred, 728 E. 232
Pike, Wilbur, clerk, 125 E. 219
Pilarczyk, Andy (Catherine) custodian, 1950 Glenridge
Pilarczyk, Mary, 1950 Glenridge
Pilla, John (Jennie) laborer, 20408 Ball
Pinculic, Anna, 44 E. 213
Pinculic, Michael (Anna) 984 E. 222
Pinkava, Edward (Irene) inspector, 1977 E. 224*
Pinkney, Clarence W., 19541 Pasnow
Pinkney, William (Edith) maintenance, 19541 Pasnow
Pinto, Libert (Bertha) cement cont., 23270 Euclid*
Pirnot, Fatur, 850 E. 250
Piskur, John A. (Stella) salesman, 20151 Lindbergh
Pizem, John (Marie) molder, 816 E. 237*
Plantz, Clarence (Pearl) engraver, 2040 E. 221*
Plasterer, Donald W. (Eleanor) 1505 E. 196
Platell, Ben O. (Anna) salesman, 151 E. 211*
Platell, Edward O. (Miriam) student, 151 E. 211
Platt, Herbert (Bernice) 18650 Naumann
Plenan, Ann, 951 Babbitt
Plesec, William F. (Agnes) 324 E. 197*
Plesnicar, Joseph (Dorothy) laborer, 856 E. 210
Plietchwait, Richard (Alma) machinist, 19621 Monterey*
Plut, Jasper F. (Julia) shipping clerk, 770 E. 222
Plut, Milan M., 770 E. 222
Pluth, Anthony (Jenny) interior decorator, 21101 Recher*
Pluth, Anthony Jr., interior decorator, 21101 Recher
Pluth, Elmer, interior decorator, 21101 Recher
Pluth, Thomas, interior decorator, 21101 Recher
Pluth, Stanley, interior decorator, 21101 Recher
Poch, Tony (Rosie) laborer, 21160 Westport
Poch, Urban (Inez) machinist, 19220 Monterey*
Podbecek, Frank, 951 Babbitt
Podnar, Mickael (Mary) laborer, 760 E. 232*
Podosky, Freeman (Adora) 19050 Naumann*
Poe, Charles F. (Edna) fireman, 21051 So. Lake Shore
Poe, Doris, 93 E. 225
Poe, Jack W. (Dorothy) inspector, 26900 Forestview*
Poeppelmeier, Leo V. (Veonehva) 820 E. 222*
Poese, Edward H. (Minnie) bricklayer, 85 E. 204*
Poese, William (Helen) teacher, 21870 Priday
Pogaleis, Melvin (June) U. S. Army, 21470 North
Pograis, James J., plumber, 20326 Miller*
Pograis, Lillian, clerk, 20326 Miller
Pohar, Frank M. (Rose) owner service sta., 40 E. 213*
Pohlman, Irwin H. (Anne) eng., 1925 Wyandotte*
Pohorence, Florence, maid, 283 E. 214
Pohto, John J. (Elizabeth) teacher, 174 E. 264
Poje, Vincent (Louise) expeditor, 19344 Tyronne
Pokan, Edward (Evelyn) tabulator, 85 E. 211
Pokorny, Jos., 19451 Locherie
Pokrant, Leonard (Dorothea) tube man, 19580 Pasnow
Poland, Harry L. (Alice) gas sta. prop., 20981 Euclid
Polanz, John (Josephine) machinist, 314 E. 248*
Polcar, Clarence, 26300 Mallard
Poling, Clare (Flossie) wire winder, 19772 Pasnow
Polin, Anna, 355 E. 185
Polk, Louis J. (Mary) machinist, 19551 Renwood*
Poljak, John, 764 E. 222
Polk, Margaret V., secretary, 19551 Renwood
Pollitt, George R. (Elizabeth) machinist, 275 E. 214*
Pollitt, George, custodian, 22471 Coulter*
Pollitt, Walter, machinist, 22471 Coulter*
Pollack, Paul M. (Gladys) machinist, 19651 Ormiston
Pollock, Henry (Faye) driver, 765 E. 236
Pollock, John, 310 E. 194
Pollock, John (Hedwig) machinist, 21820 S. Clair
Pollock, Robert (Sally) 275 E. 238
Polson, William F. (Frances) eng., 19130 Naumann*
Polush, Michael (Mary) machinist, 19151 Monterey*
Pollutro, Peter (Ann) bartender, 961 E. 239
Ponsart, Catherine, 1466 Chardon
Ponsart, Julius (Catherine) elec. welder, 1466 Chardon
Ponteni, Anna, 964 E. 207*
Ponteni, Augusta, machinist, 964 E. 207
Ponteni, Melvin, roller, 964 E. 207
Popek, Francis, 20471 Westport
Popek, Frank, machinist, 20471 Westport
Popek, Jack, 20411 Miller
Popek, Jacob (Frances) laborer, 20471 Westport*
Popiolek, Bernard (Jean) machinist, 94 E. 217
Poritsky, Abraham, 1770 E. 238
Poropot, Frank (Josephine) screen lacer, 19550 Ormiston
Porter, George (Elsie) mechanic, 1514 E. 204
Porter, Gilbert, 19005 So. Lake Shore
Porter, Hervey, 23060 Chardon
Porter, Lambert (Celia) salesman, 22875 Chardon
Porter, Ralph (Florence) draftsman, 1070 E. 200*
Porter, Velma, 1514 E. 204
Posch, Edward (Josephine) gas sta. owner, 944 E. 222*
Posch, Rudy, 21101 Ball
Poster, George W. (Jean) 19250 Locherie*
Potokar, Anton (Theresa) machinist, 19850 Renwood*
Potokar, Stanley, assembler, 19850 Renwood
Potocar, John (Frances) spot welder, 19251 Naumann*
Potocar, William (Louise) driver, 863 E. 230*
Potothnil, Louis, machinist, 19170 Monterey
Pottenger, Harry J. (Doris) salesman, 364 E. 216*
Potter, Joseph (Elsie) 100 Lake Edge*
Potter, William (Marie) salesman, 18951 Naumann
Potts, Percy B. (Genevieve) typemaker, 20570 Ball
Pouki, Robert, 20150 Lake Shore
Poulson, Martin, 22790 Hadden
Pouget, Louis (Mayme) watchman, 19830 Meredith
Povich, Eli (Julia) gardener, 22100 Ball*
Powell, Lee, 27280 Shoreview
Powers, Annie, 172 E. 208

J. R. POLEY F. W. McVEEN

**LINOLEUM -- TILE**
**LINOWALL**
**ASPHALT TILE**

16133 Euclid Avenue

GLenville 8343 GLenville 8344

Powers, Carroll (Gertrude) maintenance, 1533 E. 204
Powers, Ernest (Elizabeth) machinist, 26591 Oriole
Powers, William, 26591 Oriole
Pozar, Frank (Mary) laborer, 21871 Nicholas
Pozar, Louis (Antoinette) machinist, 958 E. 218*
Poznik, Mary, 19601 Renwood
Prachel, Clarence A. (Inez) foreman, 1530 E. 219*
Prah, Frank (Frances) 902 E. 209
Praprotnik, Albin (Frances) 21501 Goller
Prasser, Alois, 320 E. 195
Prasser, Mathais (Margaret) metal finisher, 320 E. 195*
Praznovsky, Frank (Mary) 22461 Beckford
Predovic, Marcus (Anna) steel worker, 19615 Naumann*
Premosh, Frank (Mollie) 100 E. 209*
Prendergast, Earl T. (Margaret) salesman, 30 E. 219
Prenkshat, Florence M., 583 E. 260
Prentice, Lloyd (LaVerne) fireman, 240 E. 238*
Prescher, Frank, driver, 20941 So. Lake Shore
Preska, Michael (Jennie) machinist, 957 E. 239*
Preston, H. T., 26801 Shoreview
Pretnar, John (Jennie) machinist, 723 E. 232*
Price, Carl V., 1561 E. 195
Price, William R. (Blanche) R. R. eng., 250 E. 216*
Priebe, Esther, clerk, 292 E. 208
Priebe, Paul (Emily) machinist, 292 E. 208*
Prijatel, Anton (Mary) 21251 Chardon*
Prijatel, Emma, clerk, 21251 Chardon
Primosh, Frank, 100 E. 209
Primoznik, Frank (Mary) laborer, 928 E. 209*
Primozic, John D. (Mollie) presser, 20171 Naumann
Primo, Mark (Janet) insurance, 25400 Chatworth*
Prince, Warren (Helen) eng., 22601 Seabrooke
Pringey, Glenn B. (Helen) sales mgr., 1780 E. 238
Pringle, Sam T., 18741 Lake Shore
Prior, Frederick (Gladys) salesman, 272 E. 238
Pritchard, Edward T. (Ople) chiropractor, 21500 Edgecliff*
Probst, John S. (Helen) prod. mgr., 895 E. 239*
Prostor, John (Mary) watchmaker, 881 Babbitt*
Prostor, Edward, machinist, 881 Babbitt
Prostor, Frank (Ruth) laborer, 881 Babbitt
Prostor, Paul, 881 Babbitt
Prottengeier, Alfred (Bernice) sales eng., 155 E. 280
Protz, Charles (Hilda) polisher, 19150 Pasnow*
Proudfoot, James (Christine) 18658 Abbey*
Pryatel, Emma, 21251 Chardon
Przeborowski, John J. (Wanda) cost clerk, 22050 Westport
Pucciani, Ettore (Eugenie) candy maker, 1577 Chardon
Puchalla, Leo (Mollie) tool and die maker, 19670 Pasnow*
Pukimis, Paul, machinist, 19761 Meredith
Pursley, Betty, bookkeeper, 1561 E. 196
Pursley, Marian, sten., 1561 E. 196
Purtill, Leo, 21700 Ball
Pusnar, Antony (Frances) 21800 Ivan*
Pusterhofer, Harry, 19730 Tyronne
Pusterhofer, Mary, 19730 Tyronne
Pusterhofer, Mary, 19730 Tyronne*

Quay, Jean, 24601 Lake Shore*
Queen, James W. (Isabella) mechanic, 340 E. 197*
Queen, Margaret, 340 E. 197
Queen, Nan, secretary, 340 E. 197
Quick, Ralph (Daisy) 17 E. 194
Quinn, Edward M. (Catherine) motor tester, 1180 Babbitt
Quinn, Jack (Doris) inspector, 19852 Naumann*

Raach, Elery E. (Sadie) salesman, 1525 E. 195*
Rabe, Earl, 23911 Lakeland
Raccic, Martin (Matilda) pipe fitter, 19900 Tyronne*
Racheck, Mary, maid, 19853 Edgecliff
Rade, Richard (Erica) die maker, 22301 Chardon
Radio, Lucien G. (Mary) real estate, 19751 Locherie*
Radon, Ernest J., 2020 E. 224
Radon, Erwin (Elsie) prod. mgr., 2020 E. 224*
Ragborg, John, student, 18871 Renwood
Ragborg, Peter (Anna) supt., 18871 Renwood*
Raglow, Paul H. (Anna) 225 E. 248
Raglow, William . (Marian) salesman, 225 E. 248*
Raiff, Charles T. (Emma) R. R. cond., 271 E. 218*
Rainery, Peter, 668 E. 193
Raish, John E. (Roslyn) teacher, 36 E. 194
Raish, Robert (Olive) 231 E. 248
Ralston, Charles W. (Zula) carpenter, 1975 E. 221*
Ralston, Daniel (Nellie) 795 E. 232*
Ralston, Donald, Mrs. 795 E. 232
Ralston, Marjorie, secretary, 1975 E. 221
Ralston, William (Catherine) inspector, 64 E. 221
Rammel, Edward (Lillia) prod. mgr., 991 E. 239
Ramon, Joseph R. (M. Grace) machinist, 20351 So. Lake Shore*
Ramona, Gertrude, bench oper., 20380 Ball
Ramona, Joseph M., machinist, 20380 Ball
Ramona, Thomas (Angela) 20380 Ball*
Ramond, Charles (Phoebe) window cleaner, 1451 E. 204*
Ramsaner, Leo (Ann) machinist, 20550 Miller*
Ramsay, Edward, 55 E. 214
Ramsey, Elfred H. (Helen) inspector, 352 E. 266
Ramundel, Rose, 95 E. 219
Rand, Bessie, 20140 Ardwell*
Raney, Robert M. (Mabel) eng., 251 E. 216
Ranierf, Peter (Madaline) cont., 668 E. 193*
Ranker, Franklin, machinist, 18640 Renwood
Ranker, Henry (Marie) operator, 18640 Renwood*
Ranker, Richard, 18640 Renwood
Rankin, James (Isabella) pattern maker, 23200 Arms
Rankin, James Warren (Lulu) 24441 Oakhill*
Rankin, Ralph H. (Ruth) 25301 Chatworth*
Raus, Ralph J. (Anna) machinist, 19152 Monterey*
Rapaszky, Andrew J. (Rose) elec. wireman, 19370 Ormiston*
Rapp, Ray M., Sr. (Rhea) sound eng., 155 E. 209*
Rapp, Ray M., Jr., U. S. Army, 155 E 209
Rasmussen, John M., 19772 Pasnow
Rastatter, Anton (Mary) carpenter, 20500 Naumann*
Ratcliff, George T. (May) steel treater, 19330 Locherie*
Ratcliff, Jack, machinist, 19100 Locherie
Rath, Charles A., clerk, 254 E. 210
Rath, Charles F. (Clara) tool insp., 254 E. 210*
Rath, Jean A., sten., 254 E. 210
Rathbun, Don, U. S. Navy, 18623 Renwood
Rathbun, Harry D. (Margaret) supt., Ind. Lbr. Co., 18623 Renwood*
Ratkovic, Barbara, waitress, 19750 Tyronne
Ratkovic, Martin, U. S. Army, 19750 Tyronne
Ratkovic, Vid (Frances) 19750 Tyronne*
Ratzman, Sam (Gertrude) owner barber shop, 310 E. 248*
Rauchfleisch, Anna, 61 E. 202*
Rauer, Clayton D., 26931 Mallard*
Raupach, Carita Ruth, nurse, 27610 Tremaine
Raupach, Harry (Carita) printer, 27610 Tremaine*
Raus, Ralph J., Jr., 19152 Monterey
Rauth, Jacob L. (Frieda) tinsmith, 19474 Tyronne*
Rauth, Walter, 19474 Tyronne
Raver, Clayton D. (Dorothy) electrician, 26931 Mallard*
Ray, Eleanor T., court reporter, 110 E. 213*
Ray, John F. (Margaret) chief deputy bailiff, 131 E. 200*
Raybuck, Russell (Helen) salesman, 54 E. 202
Raycraft, Clarence F. (M. M.) supervisor, 244 E. 266*
Rayer, Frank (Angela) 21012 Naumann
Raymond, Arthur H. (Dorothy) 26841 Mallard*
Raymond, C. W., 1451 E. 204
Read, J. (Martha) machinist, 21750 Wilmore*
Read, William B. (Lillian) mechanic, 334 E. 195*
Reading, Collins (Hattie) 26551 Shoreview*
Reading, Collins, Jr., driver, 26551 Shoreview
Ream, Catherine, Mrs., Hillandale
Reardon, John F. (Blanche) eng., 26981 Mallard*
Rearick, Louis B. (Helen) driver, 19275 Renwood
Rearick, Stanley, student, 19275 Renwood
Recher, Frank, mechanic, 21207 St. Clair*
Recher, Louis J. (Mary) switchman, 1052 E. 222*
Recher, Louise, 21207 Lakeland
Redden, Richard N. (Myrtle) bookkeeper, 21861 Euclid
Redinger, Barbara, 310 E. 197*
Reebel, Jacob D. (Isabel) bank clerk, 26531 Shoreview*
Reed, Arthur J. (Eunice) 251 E. 218*
Reed, Claude, U. S. Army, 117 E. 212
Reed, Dr. Fred W. (Mildred) physician, 21621 Edgecliff*
Reeder, Carl S. (Hermina) draftsman, 26836 Mallard
Reeher, Clifford (Loretta) electrician, 22101 Ball
Rees, Kenneth G. (Marguerite) insurance, 47½ E. 194
Reese, Harriette, 151 E. 220
Reese, Richard J. (Helen) machinist, 19146 Naumann*
Reese, Robert E. (Margaret) assist. sales mgr., 26450 Forestview
Reich, Elmer C. (Eleanor) owner service st., 52 E. 221
Reiche, Harley W. (Mable) inspector, 663 E. 240*
Reider, Joseph J. (Lydia) barber, 19101 Monterey*
Reier, Fred (Josephine) 959 E. 220*
Reiff, William F. (Mae) machinist, 20110 Champ*
Reilinger, Herbert C. (Jennie) draftsman, 20930 Euclid
Reilly, John (Helen) carpenter, 18850 Naumann*
Rein, John A. (Josephine) 21600 Ball
Reisch, Charles J. (Deborah) pipe fitter, 19951 Hillcrest*
Reiser, Elmer K. (Harriet) 26581 Shoreview*
Reiser, Raymond, 1460 E. 204
Reiter, Joseph (Augusta) foreman, 18851 Naumann
Relyea, Mildred, 101 E. 204
Remy, Eugene H. (Helene) pharmacist, 215 E. 216*
Renolds, Robert (Jeannette) 21021 So. Lake Shore*
Renton, Robert W. (Eleanor) salesman, 1761 Idlehurst
Rentschler, Carl G. (Grace) salesman, 19731 So. Lake Shore
Rentz, Dr. Noah J., physician, 23850 Chardon
Renz, Joseph (Anna) 330 E. 241
Repasky, Andrew (Catherine) machinist, 21900 Ivan*
Ressler, Alice M., clerk bd. of education, 24661 Lakeland*
Ressler, Violet Margaret, 1460 E. 196
Retallick, William T. (Emma) clerk, 19531 Ormiston*
Reuss, Joseph, 399 Lloyd
Rewell, Florence M., clerk, 21351 Euclid
Rewell, Jessie M., 21351 Euclid
Reynolds, Ernest M. (Marian) eng., 165 E. 191*
Reynolds, Frank J. (Elizabeth), 143 E. 201*
Reynolds, Norris (Bernita) service man, 24049 Euclid
Reynolds, Paul F., 143 E. 201
Reynolds, R. W., 21021 So. Lake Shore*
Rhoades, Robert M., student, 274 E. 210
Rhoades, Robert W. (E. Louise) foreman, 274 E. 210*
Rhode, Martin E. (Louise) clerk, 1976 E. 224*
Rice, David W. (June) pressman, 18911 Meredith*
Rice, John N., teacher, 1511 Chardon
Richard, J. Herbert (Enid) clerk, 155 E. 212*
Richard, Raymond G. (Alma) 19051 Monterey*
Richard, Robert, 155 E. 212

CALL EUCLID CAB — KEnmore 5100

Richards, George (Mary) 855 E. 222
Richards, Harold (Flora) eng., 20521 Edgecliff
Richards, Leonard (Ethel) mechanic, 1536 E. 204
Richards, Lloyd (Marian) mechanic, 1536 E. 204
Richardson, Harriett, 164 E. 199
Richardson, Ralph M., 164 E. 199
Richardson, William (Anna) machinist, 21001 Ball*
Richey, Albert (May) director of parks, 21131 Euclid
Richley, Clarence J., 160 E. 226
Richley, Joseph G., 23811 Greenwood*
Richmond, Charles C. (Martha) 21013 Chardon*
Richmond, Thomas (Helen) carpenter, 23748 Lakeland
Richter, Walter C. (Ethel) 618 E. 200
Ricket, Fred A. (Dora) photo engraver, 18870 Renwood*
Ricket, Jeanne, instructor, 21 E. 202
Ricket, Laurence, 21 E. 202
Riddle, Robert J. (Kathryn) toolmaker, 1615 Hawthorne*
Ridella, Richard, policeman, 19330 So. Lake Shore*
Rider, Edward H. (Florence) accountant, 231 E. 214*
Rider, Herman C. (Hilda) foreman, 121 E. 226*
Rider, James (Helen) custodian, 26500 Forestview*
Riebe, Frank (Elsie) laborer, 21421 Goller
Riebe, Harvey, 21421 Goller
Riebe, Melvin (Rose) inspector, 971 E. 239
Riebe, Roland W. (Pearl) machinist, 868 E. 230
Riedel, Herman G. (Rose) 352 E. 248*
Riggle, George L. (Evadna) foreman, 22571 Seabrooke
Riedlinger, William, 19361 So. Lake Shore
Riha, William J. (Marie) accountant, 451 E. 260*
Riley, Dolly, photo engr., 20171 Green Oak*
Riley, Eugene K., buyer, 155 E. 226*
Riley, Kenneth T. (Marie) prod., 20547 Fuller*
Riley, J. W., 20171 Green Oak
Rimer, Robert H. (Ruth) teacher, 22700 Hadden*
Rinaldi, Ruby U. (Brandamont) laborer, 720 E. 232*
Ring, Roy G., fireman, 20170 So. Lake Shore
Rinehart, George L., 21660 Ivan
Rini, John H. (Anita) salesman, 121 E. 216*
Rini, William S. (Ann) 19420 So. Lake Shore*
Rinzler, Clara, restaurateur, 19151 Genessee
Rinzler, Morris, restaurateur, 19151 Genessee
Ritchings, William (Grace) grinder, 284 E. 193
Rittenhouse, Carrie Jane, sten., 19320 So. Lake Shore
Ritter, John H. (Esther) attorney, 695 E. 260*
Ritter, Lofton J. (Mabel) salesman, 95 E. 216*
Ritz, John (Ida) sticker, 20251 Miller
Rivers, Anna, 394 E. 270
Robbins, K. H., 19560 Ormiston
Robeda, Anthony (Alice) machinist, 300 E. 195*
Robers, Gene (Pearl) copywriter, 103 E. 192
Roberts, Gladys M., 85 E. 220
Roberts, Helen M., 909 E. 200*
Roberts, John F., machinist, 20150 Ball
Roberts, John E. (Esther) 341 E. 197
Roberts, John J. (Frances) laborer, 20160 Ball*
Roberts, Joseph (Katie) laborer, 905 E. 237*
Roberts, J. V., 855 Grand
Roberts, Willard A. (Edna) chemist, 19870 Upper Valley*
Robertson, Alex (Rhoda) 21471 Kennison
Robertson, Frank, draftsman, 19521 Pasnow*
Robertt, Sylvia, 190 E. 220
Robich, James (Josephine) laborer, R.F.D. No. 6, Brush
Robich, John B. (Barbara) cont., 18871 Abbey*
Robinson, Bertram V., C. S. practitioner, 19503 Euclid
Robinson, Edward B. (Mary) 18948 Renwood*
Robinson, Dorothy, 190 E. 220
Robinson, Elizabeth Lenore, student, 49 E. 212
Robinson, Harry H. (Martha) physician and surgeon, 75 E. 216*
Robinson, June, clerk, 19470 Newton
Robinson, Moore (Jean) maintenance, 19840 Monterey
Robinson, Steve (Julia) tool maker, 19470 Newton*
Robinson, Wallace N. (Luella) inspector, 371 E. 222*
Robinson, William H. (Hazel) supervisor, 49 E. 212
Rocewicky, Helen, 20960 Arbor
Rocewicky, Michael (Anna) laborer, 20960 Arbor*
Rocewicky, Michael, Jr., laborer, 20960 Arbor
Rock, E. E., professor, 1525 E. 195
Rock, Harry (Rose) scrap iron business, 2 E. 242*
Rode, Herbert (Rose) 19580 Pasnow*
Rodger, Alice G., sten., 1810 Glenridge
Rodger, George A. (Margaret) machinist, 1810 Glenridge*
Rodger, Nancy A., secretary, 1810 Glenridge
Rodin, Bernard (Ruth) 28020 Tremaine*
Rodrigwez, Domingo, machinist, 901 E. 232
Rodziewicz, Constant B. (Bernice) machinist, 20271 Tracy
Roeder, William A., assist. foreman, 22550 Ivan
Roeder, William (Catherine) laborer, 22550 Ivan
Roege, William (Elsie) machinist, 271 E. 211*
Roehl, Clarence W. (Irene) purch. agent, 40 E. 214*
Roehl, Louise, 21451 Edgecliff
Roesch, Ralph J. (Dorothy) stock clerk, 22531 Lakemont
Rogers, Christian A., 19606 Shawnee
Rogers, George W. (Fynette) machine operator, 25900 Lakeland
Rogers, Harrison E. (June) eng., 9 E. 220
Rogers, Joan, clerk, 21207 North
Rogers, Paul T. (Gladys) mgr., 21103 North
Rogers, William V. (Mary) 21207 North*
Rohrer, Fred J. (Mary) millwright, 26231 Oriole*
Rohrich, Elmer G. (Nellie) electrician, 284 E. 218*
Rohricht, Harold G. (Dorothy) auditor, 538 E. 215*
Rohtenbecker, Frank, cont., 22250 Hadden
Rohtenbecker, Margaret, music teacher, 22250 Hadden
Rojeck, Chester (Sophie) wire drawer, 20161 Westport*
Roksa, Matthew (Mary) 831 E. 236*
Rolf, Raymond, 101 E. 199*
Rolla, Frank A. (Marjorie) sec. & asst. treas. Parker Ap., 45 E. 211*
Roloff, William (Catherine) caretaker, 27405 Lake Shore
Romelfanger, A. C. (Lottie) printer, 277 E. 193*
Rood, George A. (Ida) toolmaker, 65 E. 212
Rood, Jay E. (Rose) eng., 116 E. 197*
Roof, Laura M., 19000 Locherie
Roof, William A. (Lenora) solicitor, 1 E. 220*
Roope, Thomas B. (Frances) 164 E. 209*
Roosma, Albert H. (Ethel) eng., 90 E. 212*
Roosma, Albert H., Jr., 90 E. 212
Roosma, Alice, clerk, 90 E. 212
Ropes, Charles A. (Betty) 164 E. 207*
Rosa, Theresa, 327 E. 200*
Rose, Horace W. (Louella) maintenance, 281 E. 193*
Rose, Joseph B. (Margaret) cafe prop., 25440 Euclid*
Rose, LeRoy H. (Leslie) electrician, 294 E. 200
Rose, Wilbur, inspector, 281 E. 193
Rose, William P. (Mattie) 1770 E. 238*
Rosenberg, Maxine, multigrapher, 71 E. 213
Rosenberg, William P. (Wanda) news dealer, 71 E. 213*
Rosenberger, Hetty E., teacher, 10 E. 219
Rosenberger, Stanley (Maxine) assemhler, 26885 Mallard*
Rosenthal, Lester (May) real estate, 111 E. 212
Roser, Frank J. (Frances) assembler, 20900 Ball
Roskna, Steven (Esther) 20550 Naumann
Rosnik, Frank (Julia) 23100 Ivan*
Ross, Jean, 155 E. 196
Ross, Donald R. (Sarah) 130 E. 270
Ross, George H. (Emma) service man, 316 E. 211*
Ross, Lloyd (Ann) foreman, 19710 So. Lake Shore*
Ross, Thomas (Josephine) 21180 Miller
Ross, William, laborer, 1460 E. 196*
Rossodivita, Anthony (Marian) 20694 Westport*
Rossodivita, Gabriele, 20694 Westport
Rossodivita, Mark, 20694 Westport
Rostankowski, Benedict (Florence) machinist, 895 E. 232*
Rotar, John (Josephine) carpenter, 1494 E. 222
Roth, Arthur W. (May) 1530 E. 196
Roth, Jay M. (Winifred) elec. eng., 55 E. 213*
Roth, John (Freida) tool maker, 18801 Monterey*
Roth, Lucia, 1465 E. 195
Roth, Mary E., 144 E. 207*
Roth, Michael (Lillian) cabinet maker, 18851 Pasnow*
Roth, Michael W., 18851 Pasnow
Roth, Otto E. (Ruth) 370 E. 266
Roth, William J., 144 E. 207
Rotter, James J. (Frances) cabinet maker, 21100 Arbor*
Rotter, Mildred, 21100 Arbor
Round, Edmund B., dentist, 22980 Hadden
Roundy, Donald, assembler, 925 E. 224
Roundy, Julia, inspector, 925 E. 224
Roundy, Montie, boiler operator, 925 E. 224
Routson, Clifford (Josephine) maintenance, 151 Eastbrook
Rowe, Clara, 1500 E. 204
Rowland, George O. (Doris) salesman, 19190 Upper Valley
Roy, Elmer (Virginia) supervisor, 21761 Maydale*
Royer, Henry A. (Pauline) eng., 26151 Shoreview*
Roytz, Louis (Mary) 524 E. 200
Rubinstein, Milton, 51 E. 192*
Rubin, Herman (Betty) 256 E. 210*
Ruby, Walter, clerk, 294 E. 216
Ruden, A. C., 1403 E. 221
Ruden, Laura, 1403 E. 221*
Rudin, Melanae, teacher, 2030 E. 226*
Rudinger, William (Mabel) 19040 Newton
Rudolph, Jean, 1446 E. 196
Rudy, Clifford R., machinist, 286 E. 208
Rudy, Stephan A. (Sue) foreman, 286 E. 208*
Rumery, Morris (Lucille) 501 E. 260
Ruminski, Edmund (Sophia) printer, 21061 Naumann*
Runo, Joseph B. (Clara) foreman, 374 E. 250
Rupar, Clarence (Mary) welder, 22071 Ivan
Rupert, Frank, 19303 Shawnee
Rupert, Robert (Louise) marker, 19570 Ormiston*
Rupnik, Frank, 946 E. 250
Rupnik, Frank (Rose) salesman, 327 E. 214
Rupnik, Joseph (Helen) 19300 Naumann*
Rupnik, Thomas, 946 E. 250
Rupnik, William, 946 E. 250
Rush, Edward, 19500 Pasnow
Rush, Harold H. (Helen) driver, 19500 Pasnow*
Rusnov, Ann, 19508 Shawnee
Russ, Clifford, sprayer, 19201 Renwood
Russ, Edward (Eva) 21140 Miller
Russ, Frank E. (May) 19201 Renwood*
Russ, James (Thelma) pattern maker, 27125 Oriole*
Russ, Joseph (Ann) driver, 20540 Lindbergh*
Russ, Lawrence G. (Ruth) welder, 19200 Renwood*
Russell, Clayton C. (Grace) eng., 117 Upper Valley*
Russell, Frank M. (Ann) 27031 Mallard*
Russell, George W., pattern maker, 1532 E. 195
Russell, Grayce, 84 E. 214
Russell, John A., U. S. Army, 1532 E. 195
Russell, John B. (Christine) 51 E. 208
Russell, Henry M. (Olive) 22651 Chardon
Russell, Loa, student, 19991 Upper Valley
Russell, Matthew (Edith) foreman, 2046 E. 228*
Russell, Margaret, 21031 Recher
Russell, Robert, draftsman, 2046 E. 228
Russell, Rodney, salesman, E. 272
Russell, William B. (Cora) 19331 So. Lake Shore*
Russelhuber, Herman, mechanic, 22301 Lakemont
Russo, Nicholas (Dorothy) barber, 857 E. 210
Rust, Leon C. (Hedwig) gear cutter, 1851 Grand*
Ruth, Frank W. (Mae) 19330 Locherie*
Ruth, John H. (Merle) teacher, 544 E. 266
Ruthman, Gordon L. (Mabel) maintenance, 26301 Shoreview*
Rutledge, Fred L. (Mae) eng., 300 E. 214
Rutter, Chester, 1491 E. 204
Rutter, Harold, 1491 E. 204
Ryan, James F. (Rose) insurance, 64 E. 209*

Ryan, Clarence A., 325 E. 210
Ryan, Loretta F., 71 E. 201
Ryan, Louis W. (Helen) prop. service sta., 135 E. 212
Ryan, May, sten., 367 E. 185
Ryan, Michael (Antonia) assembler, 22851 Nicholas
Ryan, Nora, type setter, 365 E. 185
Ryan, William L. (Margaret) plumber, 350 E. 211*
Ryberg, Matilda, 21770 Fuller*
Ryder, Harry J. (Iris) clerk, 294 E. 211*
Ryder, James E. (Elizabeth) motorman, 265 E. 218*
Ryder, Mary E., 26590 Forestview

Sabec, Frank (Josephine) laborer, 20916 Recher*
Sabine, Burton (Katherine) 144 E. 191*
Sabine, Frank R. (Helen) advertising, 321 E. 241
Saccheo, Nicholas (Tillie) maintenance, 1861 E. 227*
Sadler, Isabel, 35 E. 211
Sadler, Theodore S. (Irene) personnel director, 171 E. 211
Sadosky, Leonard (Elizabeth) supervisor, 22669 Lakemont
Sadowski, Stephen S. (Cecelia) foreman, 150 E. 197*
Saefkow, Frank (Lena) driver, 21149 North
Saefkow, Marvin (Helen) inspector, 23874 Chardon
Saefkow, Phyllis, clerk, 21149 North
Sage, Frank E. (Alvina) sales eng., 90 E. 211*
Sage, Lemuel (Jennie) 407 E. 266*
Saile, Theodore J. (Sarah) toolmaker, 26986 Forestview*
Saile, William A. (Helen) 25889 Lakeland
St. James, Casmir (Lee) switchman, 751 Babbitt
Sajovic, Frances, 21100 St. Clair
Sajovic, Frank, Jr., 894 E. 209*
Sajovic, Frank (Pauline) driver, 21700 Tracy
Sajovic, John (Mary) butter cutter, 906 E. 209*
Sajovic, Louis (Angela) machinist, 20270 Tracy
Sajovic, Louis, 21100 St. Clair
Sajovic, William, laborer, 21100 St. Clair*
Sajovic, R., 876 E. 200
Salata, Andrew (Julia) 20231 Naumann
Sally, Bart (Elizabeth) machinist, 19801 Locherie*
Salmons, Robert (Helen) machinist, 21181 Ball
Samboll, Steven (Rose) wire drawer, 20128 Miller*
Samuels, Everett L. (May) motorman, 1551 E. 254*
Samuels, William (Nellie) floor scraper, 283 E. 197
Samuelson, Katherine, beautician, 30 E. 219
Sanda, Joseph (Josephine) roller, 879 E. 225
Sanders, Glenn (Melvina) printer, 19831 Renwood*
Sanders, Ray (Frances) electrician, 24270 Wildwood
Sandman, Robert C. (Irene) eng., 21730 Roberts
Sanger, Edward L. (Evelyn) eng., 54 E. 220*
San Gregorio, Arnold, 1475 E. 193
Sanner, Jerome V. (Edith) pres. Olympic Oil Corp., 21611 Edgecliff*
Santon, Charles (Sandy) 22951 Arms
Santon, Victor (Erna) paint shaler, 21951 Ball*
Santry, Joseph M. (Lillian) 19570 Monterey*
Sara, E. J., 290 E. 21*
Sarama, Matthew, appr. pattern maker, 1090 E. 200
Sarama, Michael (Antonia) laborer, 1090 E. 200*
Saranita, Anthony C. (Salvatrice) laborer, 21180 Westport
Sarles, George A., 156 E. 219
Sartor, Paul, 143 E. 201
Sas, Joseph (Margaret) boiler operator, 983 E. 218
Saso, Frank J. (Marian) tool and die maker, 22350 Arms*
Saso, John (Antoinette) time clerk, 900 E. 236*
Sass, Russell A. (Mary Sue) 22051 Wilmore*
Sattele, William R. (Carrie) purch. agent, 254 E. 214*
Saunders, Frank (Frances) 955 E. 236*
Saurback, Ralph (June) salesman, 44 E. 194
Sauvage, Vanus C. (Ruth) traffic mgr., 1844 E. 227*
Savage, Paul (Victoria) machinist, 22321 Arms
Savchak, Edward, 20840 Goller
Savchak, Helen, 20840 Goller
Savchak, Michael (Anna) tinner, 20840 Goller
Sawden, Ralph H. (Myrtle) mech. eng., 1586 Hawthorne*
Sawhill, Ruth J., teacher, 1450 E. 204
Sawyer, Orrin P. (Irene) mechanic, 311 E. 238
Saxton, Arthur M. (Rhoda) salesman, 24430 Oakhill*
Saywell, Edmund F. (Dorothy) clerk, 120 E. 220*
Sayers, John, 21491 So. Lake Shore
Sbrocco, Frank A. (Nellie) owner Euclid Cab, 19550 Renwood*
Sbrocco, Louis (Loretta) foreman, 22500 Chardon*
Sbrocco, Nicholas (Rose) owner Euclid Cab, 19750 So. Lake Shore*
Scandrett, Lee, 353 E. 246
Schaefer, Emma, cashier, 1476 E. 195
Schaefer, Herman (Caroline) carpenter, 1476 E. 195*
Schaefer, Herman J., bank clerk, 1476 E. 195
Schaeffing, Henry (Marie) 18630 Pasnow*
Schaerfl, Anton, 176 E. 191
Schaerfl, Robert (Joanna) cabinet maker, 176 E. 191*
Schafer, George F. (Theresa) foreman, Euclid constable, 20969 Euclid
Schafer, Robert H. (Elizabeth) pers. mgr. Fisher Body, 241 E. 270
Schaffer, Earl (Irene) 810 E. 222
Schaffer, Harvey (Maude) 810 E. 222
Schalpp, Herman (Elsie) mechanic, 19770 Renwood*
Schampeau, Frank D. (Annette) machinist, 26501 Mallard
Scharlau, William, 19001 Renwood
Schassberger, Clarence (Beatrice) inspector, 20400 Tracy
Schatzeder, Barbara, 26885 Mallard
Schaub, Donald L. (Sylvia) asst. traffic mgr., 105 E. 216*
Scheer, Fred A. (Minnie) driver, 19150 So. Lake Shore*
Scheerer, Gertrude, 155 E. 203*
Scheerer, John J., 155 E. 203
Scheerer, John M. (Jean) circulation dept. Cleve. Press, 275 E. 197
Schefo, Philip (Minnie) laborer, 21133 North
Scheid, Joseph J., Jr., foreman, 144 E. 192*
Schellentrager, Jerome V. (Hazel) salesman, 19870 So. Lake Shore*
Schenk, Phillip, 1532 E. 214
Schepis, Charles, fireman, 22050 Tracy
Schepley, George P., assembler, 55 E. 221

*"Over 50 Years of Fuel Satisfaction"*

SERVING

**EUCLID AND NORTHEAST CLEVELAND**

***The* RUPLE COLLINWOOD COAL CO.**

IVanhoe 2200

**16220 Saranac Rd. — 783 East 152nd Street**

Scherar, Charles, 307 E. 260
Scherman, Bernard (Helen) 24501 Euclid
Scheuerman, Wallace (Lois) shipping clerk, 1555 E. 196
Schiemann, Harry (Neva) cost clerk, 19031 Locherie*
Schill, Lloyd (Evelyn) millwright, 26181 Forestview
Schimelfenig, Henry (Catherine) 21193 Miller
Schimelfenig, Leo H., 21193 Miller
Schimmel, Andrew J. (Ida) foreman, 410 E. 266*
Schindelle, Max (Helen) 155 E. 208
Schink, Carl (Tillie) tailor, 921 E. 250*
Schink, Howard, 921 E. 250
Schlach, Anton (Katherine) machine operator, 21574 Ivan*
Schlaeger, Henry A. (Mary) 335 E. 197*
Schlaeger, Jack, 335 E. 197
Schlauch, Adam J. (Esther) electrician, 19750 Naumann*
Schlax, A. Earl (Cornelia, 310 E. 238*
Schlichting, Martha J., librarian, 41 E. 219
Schlieker, Clarence A. (Elsie) supt., 19351 So. Lake Shore*
Schlieker, Evelyn, student nurse, 19351 So. Lake Shore
Schlieker, Robert, student, 19351 So. Lake Shore
Schlueter, Henry (Anna) painter, 287 E. 248*
Schlueter, William, 287 E. 248
Schlund, Henry (Susan) eng., 364 E. 211*
Schmaeman, Donald, 328 E. 238
Schmalz, Ben (Eileen) stock clerk, 22409 Coulter*
Schmeling, Arnold (Gertrude) maintenance, 21631 Maydale*
Schmeling, John C., 21631 Maydale
Schmelzer, August (Zelma) assembler, 239 E. 238*
Schmedlin, Richard J. (Amy) hostler, 455 E. 260*
Schmenk, William E., 28100 Gilchrist
Schmidt, Alphonse H. (Daisy) 313 E. 246*
Schmidt, Augusta, 115 Eastbrook*
Schmidt, Edward A., 317 E. 246
Schmidt, George W. (Louise) carpenter, 1444 E. 221*
Schmidt, George, 21321 Euclid
Schmidt, Paul, Sr. (Katie) 810 E. 236*
Schmitt, Elmer F. (Marian) mail carrier, 18790 Meredith*
Schmitt, Ernest (Freda) inspector, 19430 Montercy*
Schmitt, George R. (Elsa) salesman, 375 E. 266*
Schmitt, Louise, maid, Lake Shore and Lloyd (north)
Schnee, Robert G., Mrs., 145 E. 272
Schnee, Amy, 145 E. 272
Schneider, Alden C. (Gloria) insurance, 294 E. 197*
Schneider, Morris J. (Jean) solicitor, 141 E. 192
Schneider, William (Irene) service mgr., 22450 Seabrooke
Schnider, William H. (Ethel) printer, 26836 Mallard*
Schneller, John (Katherine) tool controller, 350 Parmele*
Schnur, John (Katie) bricklayer, 378 E. 200
Schoales, David R. (Alma) salesman, 19424 So. Lake Shore*
Schober, Joseph (Caroline) pattern maker, 880 E. 237*
Schoen, Priscilla, telephone operator, 81 E. 219
Scholtz, Fred W. (Bertha) supervisor, 19350 So. Lake Shore*
Schonmeyer, George, Mrs., 38 E. 194
Schoonmaker, Jack R. (Marie) vice pres. Land Dev. & Real. Corp., 22581 Edgecliff*
Schottke, Augusta, 320 E. 208*
Schottke, Edward F. (Erma) printer, 320 E. 208
Schramm, Harold, 775 E. 236
Schreiber, Christian F. (Martha) machinist, 26500 Mallard*
Schreiber, Elaine, stenographer, 26500 Mallard
Schreiber, Jack (Elizabeth) machinist, 860 E. 207*
Schreiber, Melvin, gardener, 26500 Mallard
Schrock, Joseph E. (Sarah) 22140 Euclid*
Schrock, Joseph E., Jr., salesman, 22140 Euclid
Schrock, Linda E., financial sec'y, 22140 Euclid
Schrock, Margaret, librarian, 22140 Euclid
Schrock, Raymond G. (Paula) 1511 E. 195
Schroeder, Charles E. (Margaret) machinist, 260 E. 218
Schroeder, Pearl, 145 E. 203
Schroeter, Carl P. (Emma) personnel mgr., 1471 E. 204*
Schron, Edward (Eva) plasterer contractor, 18900 Abbey
Schroll, Oscar P., 613 E. 200
Schron, Lisette, 18941 Abbey
Schron, Jack (Esther) machinist, 26580 Oriole*
Schubert, Charles (Betty) grinder, 160 E. 194*
Schuck, Jacob (Margaret) upholsterer, 18647 Monterey
Schudel, John P. (Irene) foreman, 18800 Monterey
Schudel, William (Madaline) supt., 19700 Locherie
Schuler, Adolf (Grace) coppersmith, 18851 Monterey*
Schuler, Louis T. (Eleanor) 19451 Euclid
Schuler, Philip (Lillian) machinist, 23251 Blackstone*
Schultz, Al B. (Hulda) supt., 295 E. 216*
Schultz, Edward (Anele) supt., 19350 Meredith*
Schultz, Elmer A., 21751 Fuller
Schultz, Esther, typist, 295 E. 216
Schultz, Frank C. (Carrie) die sinker, 19451 Ormiston*
Schultz, Henrietta, 18951 Abbey
Schultz, Juanita, inspector, 19801 Monterey
Schultz, Martha E., 18951 Abbey
Schultz, Martha, 320 E. 208
Schultz, Raymond, boiler maker, 19801 Monterey
Schultz, William A. (Ann) 25850 Zeman*
Schultz, William J. (Katherine) sheet metal worker, 19801 Monterey

**Shore Beverage Shoppe**
**21944 Lake Shore Blvd.**
Complete Variety
6% Beer — Wines — Beverages — Mixers
Free Delivery
**KE. 6440**

Schultze, Anne, clerk, 1529 E. 195
Schultze, John A. (Grace) tool maker, 1529 E. 195*
Schulz, Erich P., 873 E. 224
Schumaker, Lloyd (Anna Mae) accountant, 90 E. 213*
Schuster, Willis L. (Donna) clerk, 877 E. 237
Schutt, Gaylord J., salesman, 24790 Glenbrook
Schutt, G. W., 22780 Chardon
Schutt, Harry A., 21430 So. Lake Shore
Schwzrty, Blanche, 11 E. 221
Schwartz, Arthur, U. S. Army, 509 E. 185
Schwartz, Catherine, 1556 E. 212*
Schwartz, Ethel, 509 E. 185
Schwartz, Joseph, 24001 Lake Shore
Schwartz, Waldemer (Mary) die maker, 509 E. 185
Schwarz, Frank (Eleanor) 18870 Pasnow
Schwarz, Eleanor, 353 E. 248
Schwarz, George (Matilda) 353 E. 248*
Schwarz, Gus (Wally) 18870 Pasnow*
Schwed, Oswald (Olga) 22531 Coulter
Schwegler, Cora L., 20790 Edgecliff
Schwegler, Walter N. (Julia) teacher, 75 E. 201*
Schweickart, William M. (Mary) 150 E. 216
Schwelgin, Carl (Adeline) laborer, 21181 North
Schwemmer, French M. (Thyra) salesman, 155 E. 214*
Schwertner, Paul A. (Mary) 154 E. 196*
Scott, Carolyn, sten., 1537 Chardon
Scott, Clifford, 1500 E. 221
Scott, David S. (Chrisley) clerk, 19201 Monterey*
Scott, David G. (Frieda) bank teller, 691 E. 260*
Scott, Elizabeth, social worker, 1537 Chardon
Scott, Flora, 4 E. 194*
Scott, Homer A. (Dorothy) service man, 19400 Renwood*
Scott, James (Jane) carpenter, 28275 Lake Shore
Scott, James (Ann) machinist, 28275 Lake Shore*
Scott, Olive, 4 E. 194
Scott, Robert, clerk, 355 E. 185
Scott, Roscoe E. (Lillian) real estate, 1537 Chardon*
Scott, Sibyl, deputy clerk, 1537 Chardon
Scott, William J. (Marie) linotype operator, 271 E. 193
Seaand, Alice E., 26251 Lake Shore
Seaman, Edward W. (Mildred) 361 E. 270
Seaman, Francis (Geraldine) underwriter, 27 E. 254
Seaman, Harry, 361 E. 270
Sears, Jesse G. (Ellen) accountant, 801 E. 250
Sebenek, Jake (Mary) 18900 Abbey
Seberit, Louis, barber, 365 E. 200
Sebetich, Carl, 480 Babbitt
Sebnick, Jack (Mary) 18900 Abbey*
Seckel, Carl F. (Mary) R. R. eng., 284 E. 211
Secondo, Frank, 18671 Renwood
Secor, M., companion, 20 E. 200
Sedel, Joseph (Anne) 26141 Forestview*
Sederholm, Alfred A. (Vinna) sales eng., 151 E. 212*
Sedmak, Helen, machine operator, 22338 Arms
Sedmak, Louis, U. S. Army, 22338 Arms
Seeger, Annette, 25439 Euclid*
Seeger, Carlyle, 25439 Euclid
Seeger, Charles C., 25439 Euclid
Sefcik, Helen, librarian, 20140 Ardwell
Seelinger, F. J., 20501 So. Lake Shore
Segulin, Frank (Mary) welder, 864 E. 212
Segulin, Vincent (Magdalena) machinist, 864 E. 212*
Seibert, Henry (Laura) painter, 314 E. 195*
Seibert, Marjorie, clerk, 1510 Dille
Seidel, J. F., 26141 Forestview
Seifert, Charles (Rose) machinist, 927 E. 239
Seifert, Michael, 944 E. 239
Seiffert, Anthony (Roslic) millwright, 364 E. 270
Seiffert, Mark A. (Marie) shipping clerk, 364 E. 270
Seifried, Lysle W. (Vera) 261 E. 210*
Seitz, August W. (Ellen) toolmaker, 19071 Monterey*
Seitz, Wilbur S. (Minnie) 21261 Chardon*
Seiver, Bertha L., 20303 Lake Shore
Selby, Harry V. (Margaret) roller, 22300 Seabrooke
Selepak, Alex, meat cutter, 112 E. 196
Selepak, Andrew J. (Mary) meat cutter, 112 E. 196*
Selepak, Andrew, U. S. Army, 112 E. 196
Selepak, Ann, comptometer operator, 112 E. 196
Selepak, Dorothy, typist, 112 E. 196
Selepak, Jack, mail clerk, 112 E. 196
Sell, Theodore (Elmyra) carpenter, 19171 Naumann
Sellers, George, painter, 19863 Tyronne
Sellers, George (Doris) painter, 19863 Tyronne*
Sellers, Harvey (Irene) supervisor, 19070 Naumann*
Semcic, Frank (Albina) machine operator, 876 E. 207
Semple, John L. (Janet) bricklayer, 311 E. 195*
Semple, Lois, student, 311 E. 195
Semple, Roy (Clarice) bricklayer, 19131 Meredith
Senft, Emil (Helen) foreman, 94 E. 216*
Senger, Albert A. (Ada) electrician, 19401 Ormiston*
Senger, Albert C., electrician, 19401 Ormiston
Senger, Harvey, U. S. Army, 19401 Ormiston
Senn, Anna, 2266 Glenridge
Senol, Fred, 22000 Morris
Senol, Joseph (Antoinette) machinist, 22000 Morris*
Serre, Sherman (Josephine) 120 E. 200
Setron, Earl (Marguerite) printer, 40 E. 226*
Setron, Frances, clerk, 170 E. 197
Setron, Joseph L. (Esther) printer, 170 E. 197*
Settle, Angela, 18604 Lake Shore*
Severy, Leslie M. (Anna) machinist, 141 E. 220*
Sewert, Darrel, 26591 Mallard
Sexton, Thomas J. (Mary) machine operator, 19155 Genessee*
Sexton, Thomas, 140 E. 225
Seymour, Bernard G. (Irene) foreman, 240 E. 216*
Seymour, Norman (Jeanne) machinist, 306 E. 200*
Sezon, Charles (Carol Anne) mgr. Euclid Dairy, 19861 Ormiston*
Shafer, James (Martha) bookkeeper, 591 E. 260*
Shafer, Virgil V., salesman, 74 E. 197
Shaffer, Earl, 810 E. 222
Shaffer, Lester H. (Margaret) fireman, 21930 Lake Shore
Shafner, Jerald H. (Delia) 21775 Edgecliff*
Shagar, Theresa, 22590 Edgecliff
Shambs, Lillian, 1920 Grand
Shanks, John T. (Jane) toolmaker, 24496 Euclid*
Shanks, John, student, 24496 Euclid
Shannon, Jack F. (Ruth) eng., 131 E. 196*
Sharp, Raymond S. (Phoebe) metal worker, 20470 Naumann*
Sharr, Fred M. (Anna) prop. service sta., 1455 E. 204*
Sharrock, Roy B., teacher, 22150 Euclid
Shassburger, Richard, 20400 Tracy
Shatford, Verna, 21010 Chardon
Shaughnessy, James A. (Alice) 118 E. 204*
Shaughnessy, Raymond (Jean) mechanic, 118 E. 204
Shaw, Elmer W. (Mary) machine operator, 21571 Westport*
Shaw, Alfred E. (Florence) sales mgr., 30 E. 214*
Shawke, John (Bertha) toolmaker, 19518 Meredith*
Shay, Hedwig, sten., 115 Eastbrook
Shea, Jack, student, 21321 Euclid
Shea, Jerry J. (Doris) conductor, 21321 Euclid*
Shearer, Curtis (Hilgerd) machinist, 20000 Hillcrest*
Shearer, Howard (LaVida) prod. mgr., 19451 Naumann
Shebanek, Lawrence (Victoria) pharmacist, 21351 Edgecliff*
Sheboy, Edith J., waitress, 23150 Lake Shore
Shelden, Howard (Julia) foreman, 27640 Tremaine*
Sheehan, George E., 323 E. 246
Sheller, Andrew G. (Albina) machinist, 1544 E. 204*
Shelly, Walter W. (Eva) foreman, 1567 E. 193
Shelton, Helen, 1574 E. 254
Shelton, Wayne D., 1574 E. 254
Shemkunas, Anthony (Marge) accountant, 22660 Hadden*
Shepard, Clair F. (Grace) teacher, 22051 Edgecliff*
Shepard, J. E., 314 E. 197
Shepard, Percy L. (Leona) printer, 140 E. 199*
Sheppard, Eileen, 924 E. 236
Sherbondy, Clinton H. (Margaret) 26431 Shoreview*
Sheridan, John P., Jr. (Dorothy) artist, 370 E. 248
Sherman, George F. (Lillian) sales mgr., 21050 Edgecliff*
Sherman, Lauretta, 126 E. 213
Sherman, Roy W. (Ethel) painter, 19571 Naumann*
Sherrer, Ray A. (Marjorie) accountant, 301 E. 210*
Sherwin, Joseph, 28231 Gilchrist
Shibley, Norman J. (Julia) supt., 85 E. 197*
Shields, Wade F. (Marguerite) inspector, 110 E. 209*
Shiffer, James J. (Jean) probation office, 244 E. 248*
Shimko, Elizabeth, 20671 Tracy*
Shimko, Joseph, machinist, 20671 Tracy
Shimko, Mary E., dental asst., 20671 Tracy
Shimrock, Amelia, sten., 820 E. 236
Shimrock, Daniel, U. S. Army, 820 E. 236
Shimrock, John (Marguerite) 861 E. 250
Shimrock, Michael, 820 E. 236
Shimrock, Peter (Margaret) laborer, 820 E. 236*
Shimrock, Peter (Marguerite) machinist, 820 E. 236
Shimrock, Thomas, machinist, 820 E. 236
Shirilla, Michael J. (Anne) electrician, 19330 Naumann*
Shirk, Jack (Helen) salesman, 24110 Euclid
Shirreffs, Gordon (Ellen) 134 E. 211*
Shirreffs, Stanley, 336 Babbitt
Shissler, Frank (Margaret) Chardon
Shivitz, Joseph (Jennie) 1321 E. 222
Shoaff, W. M., 330 E. 195
Sholer, Lewis, fireman, 27000 Shoreview
Shork, John (Johanna) 20861 Recher
Short, Margaret, student, 27731 Lake Shore
Short, Thomas (Wilhelmina) minister Calvary Ch., 27731 Lake Shore
Shrake, Chester L. (Dorothy) maintenance, 178 E. 220*
Shrobat, Frank, 21331 Naumann
Shrobat, George, 21331 Naumann
Shuhayda, Julia, beauty operator, 19440 Pasnow
Shukaitis, George J., 22861 Nicholas
Shukaitis, Joseph A. (Pauline) caster, 22861 Nicholas*
Shulson, Edwin A. (Marian) clerk, 19 Luikart
Shumway, Ruel K. (Lovora) electroplater, 19375 So. Lake Shore
Shupe, Harry F. (Katherine) secretary, 19841 Monterey*
Sickles, G. Howard (Marian) 23430 Chardon
Sidalsky, George C., 1496 E. 204
Siddal, Lawrence M. (Sophia) inspector, 21601 Fuller*
Sieber, I. Grafton (Lura) physician and surgeon, 171 E. 199*
Siebert, Joseph (Margaret) salesman, 1510 Dille
Siebold, A., 21705 Euclid
Siebold, Mary A., 21705 Euclid*
Siedel, Martin A., 85 E. 212
Siefert, William A. (Eve) decorator, 1551 E. 219*
Sienklewicz, Anton (Katherine) stone man, 94 E. 217
Sienklewicz, Joseph A. (Josephine) machinist, 94 E. 217*
Sienkiewicz, Stanley, machinist, 94 E. 217
Siers, Lillian H., student, 714 E. 232
Sierszynski, Stanley (Cecelia) toolmaker, 714 E. 232*
Sietz, Wilbur S. (Dorothy) 21261 Chardon
Sigworth, Evelyn C., 1532 E. 195

WARD'S JEWELERS — FIVE POINTS

**GEORGE E. SCHWARZ**
ELECTRICAL CONTRACTOR
Wiring — Fixtures — Repairing
25 Years In Euclid
KEnmore 5544 353 East 248th Street

Silk, Annie, 949 E. 207
Silk, Elizabeth, 949 E. 207
Silk, Joseph, machinist, 949 E. 207
Sill, Gustav O. (Martha) tool and die maker, 323 E. 208*
Sills, Martha, 18600 Pasnow
Silva, Anthony (Teresa) 22600 Nicholas*
Silver, Kathryn, nurse, 134 E. 212
Silver, Marie, secretary, 134 E. 212
Silver, Warren (Kathryn) salesman, 134 E. 212*
Silverberg, Benjamin H. (Doris) builder, 244 E. 250*
Silvernail, William T. (Clara) 267 E. 193*
Simens, Albert E., 694 E. 200
Simetich, George, 40 E. 217
Simmer, Helen L., supervisor, 24049 Euclid
Simmermacher, Harry (Edna) v. p. Brooks Coal Co., 21451 Edgecliff*
Simmonds, Frances, 26230 Forestview
Simmons, Lawrence (Mabel) machinist, 820 E. 212*
Simmons, L. M., 820 E. 212
Simmons, George, 21700 Chardon
Simon, Edward, 19500 So. Lake Shore*
Simon, Eleanor, saleswoman, 1460 Chardon
Simon, John (Frances) machinist, 20190 Hillcrest
Simon, Joseph (Josephine) sheet metal worker, 22641 Ivan*
Simon, Thomas P., machinist, 20190 Hillcrest
Simon, Victor (Edith) 20231 So. Lake Shore*
Simonelli, Guy (Winifred) foreman, 19970 Green Oak*
Simonian, Harry, 124 E. 201
Simonic, Edward F. (Josephine) foreman, 865 E. 237
Simpson, Charles R. (Minniebelle) machinist, 261 E. 211*
Simpson, Nettie, 286 E. 238
Simrau, Gustave (Zelda) R. R. cond., 866 E. 212
Sims, Kenneth J. (Ella) attorney, mayor Euclid, 293 E. 214*
Simukka, William B. (Marie) teacher, 255 E. 216*
Sincore, Sam (Rosa) owner Lake Shore Bowl. Al., 155 E. 220
Singer, William, 267 E. 214
Sinkovic, Valentine (Josephine) boilermaker, 865 E. 237*
Sinnott, William T. (Elizabeth) attorney, 70 E. 202
Sintic, William (Edith) real estate, cafe owner, 19201 Naumann*
Sintich, Edward, machinist, 910 E. 222
Sintich, Jennie, 910 E. 222*
Sistek, Frank (Helen) mail carrier, 19331 Renwood*
Sister Divine Heart, Providence Heights, 21320 Euclid
Sister Mary Gemina, 888 E. 222
Sister Mary Immaculate, 888 E. 222
Sister Mary Loretta, 888 E. 222
Sister Mary Philomena, 888 E. 222
Sister Mary Seraphim, 888 E. 222
Sister Mary Silvana, 888 E. 222
Sister Mary Susanna, 888 E. 222
Sitter, William A. (Jean) printer, 271 E. 210*
Skagenberg, Charles (Gertrude) inspector, 827 E. 222
Skebe, Theodore (Barbara) inspector, 20500 Superior
Skelton, Bernice, clerk, 254 E. 238
Skelton, Christina, 254 E. 238
Skelton, Myrtle, waitress, 254 E. 238
Skerl, Frank, mill hand, 837 E. 237
Skerl, Frederick W. (Olga) draftsman, 19351 Meredith
Skerl, Rudolf F. (Jennie) mech. eng., 105 E. 214*
Skerl, Stanley, grinder, 837 E. 237
Skinner, John J. (Viola) owner J. J. Skinner & Co., 136 E. 272
Skeya, Michael (Anne) real estate and ins., 19470 Naumann
Skoff, Emma, student, 19301 So. Lake Shore
Skoff, John (Anna) meat cutter, 19301 So. Lake Shore*
Skojana, Frank, machinist, 963 E. 220
Skojana, John (Theresa) 963 E. 220*
Skok, Antoinette, seamstress, 820 E. 239
Skok, Anton (Antonia) laborer, 820 E. 239*
Skok, Anton (Justine) machinist, 830 E. 239*
Skok, Jean, clerk, 23871 Lakeland
Skok, Lawrence, Jr. (Agnes) 23871 Lakeland
Skok, Lawrence (Amelia) 23281 Laeland*
Skok, Rose, student, 820 E. 239
Skrance, John, machinist, 351 E. 248*
Skrance, Joseph (Catherine) 351 E. 248*
Skrobot, Steve (Catherine) road man, 21331 Naumann*
Skrobot, Stephen, U. S. Army, 21331 Naumann
Skryenc, Frank (Antonia) barber, 20230 Goller*
Skubic, Alice C., 23301 Blackstone
Skubic, Anton T., Sr. (Gertrude) laborer, 23301 Blackstone*
Skul, Josephine, bookkeeper, 20250 Miller
Skul, Matthew (Frances) laborer, 20250 Miller*
Skula, John (Eleanor) painter, 912 E. 232*
Skully, Blase (Paula) driver, 20350 Naumann*
Skully, Louis (Edith) mechanic, 22071 Tracy*
Skvarca, Edward L., 18771 Abbey
Skvarca, John, 18771 Abbey*
Sladek, James (Helen) technician, 26470 Shoreview*
Slaughenhaupt, Charles E. (Jean) welder, 1572 E. 254
Slavin, Irene C., comptometer operator, 105 E. 214
Sleith, Henry (Alvema) structural worker, 1521 E. 204*
Slife, Charles M. (Mamie) machinist, 19380 Newton*
Slife, Ruth, packer, 19370 Newton
Slitor, Robert, machinist, 301 E. 260
Slitor, Glenn G. (Mary) salesman, 301 E. 260
Slokar, Ernest (Marian) 894 E. 237*
Slonaker, Encil (Helen) die maker, 370 Babbitt
Sluga, Herman (Josephine) machinist, 21232 Tracy*
Slupe, Joseph G. (Nettie) 2004 E. 228*
Slupe, Roy A., policeman, 2004 E. 228
Smalley, Myron K., Sr. (Eleanor) 365 E. 200
Smalley, Myron, Jr. (Mary) laborer, 365 E. 200
Smaltz, Frank (Mary) 21481 Naumann*
Smaltz, Mary J., 21481 Naumann
Smart, Lennox, inspector, 824 E. 222
Smeltz, Jack (Ann) machinist, 23300 Arms
Smetzer, John D. (Florence) supt., 64 E. 219*
Smialek, Ludwig A. (Anna) 85 E. 200
Smith, A. E. C. (Viola) publisher, 135 E. 280
Smith, Aleda R., 861 E. 237*
Smith, Abid (Annie) driver, 180 E. 220
Smith, Charles, Mrs., 81 E. 209
Smith, Charles J. (Mildred) painter and decorator, 21980 Hadden*
Smith, Clare L., 25230 Chatworth
Smith, Clifford Ray (Gladys) service man, 1420 E. 221
Smith, Dean (Mildred) driver, 324 E. 232*
Smith, Donald S. (Edith) 29 E. 254
Smith, Donald K. (Norma) 20771 Lake Shore
Smith, Douglas (LaVerne) printer, 91 E. 196*
Smith, Downing (Gertrude) printer, 20950 Ball*
Smith, Earl F. (Caroline) steam fitter, 19362 Naumann*
Smith, Earl E. (Treva) maintenance, 23152 Lake Shore*
Smith, Edwin M. (Elizabeth) eng., 242 E. 214*
Smith, Effie E., 1383 E. 219*
Smith, Elizabeth, 19351 Naumann
Smith, Emma L., 26501 Lake Shore*
Smith, Ernest H. (Madonna) salesman, 22201 Hadden*
Smith, Ernest R. (Mary) 1036 Babbitt*
Smith, Ethel M., sten., 78 E. 219*
Smith, Fayne, clerk, 18670 Pasnow
Smith, Florence H., supervisor, 423 E. 185
Smith, Frances C., 150 Westbrook*
Smith, Fred (Helen) handyman, 2045 Hadden
Smith, George S. (Gladys) painter, 92 E. 219*
Smith, Gordon A., 20950 Ball
Smith, Harold A. (Alberta) machinist, 21 E. 221*
Smith, Harold W. (Louise) foreman, 20391 So. Lake Shore*
Smith, Hazel E., bookkeeper, 78 E. 219*
Smith, Henry C. (Ruth) clerk, 95 E. 226*
Smith, Hermes V. (Maude) purch. agent, 21641 Edgecliff
Smith, James J. (Elizabeth) plumber, 21901 Fuller*
Smith, Joe A., 155 E. 208
Smith, John Grant (Mayme) inspector, Lake Shore Manor
Smith Mrs. John W., 78 E. 219*
Smith, Julia, 19960 Green Oak
Smith, John R., 25335 Chatworth
Smith, Larry (Peggy) 19480 Lake Shore
Smith, Lawrence H. (Gertrude) foreman, 19531 Monterey
Smith, Lillian M., 1420 E. 221
Smith, Leo (Frances) motorman, 18920 Meredith*
Smith, Mack C. (Myrtle) building contr., 81 E. 216*
Smith, Marian, clerk, 1036 Babbitt
Smith, Mary, 171 E. 203
Smith, Mary, 81 E. 209*
Smith, Matthew (Stephania) machinist, 927 E. 239
Smith, Merrill C. (Linie) mechanic, 18669 Pasnow*
Smith, Neil E. (Marian) grocer, 1040 Babbitt
Smith, R. D., 21560 Roberts
Smith, Ralph, 19531 Monterey
Smith, Ray W. (Helen) patrolman, 22350 Seabrooke
Smith, Rebecca C., 5 E. 194
Smith, Robert (Elizabeth) sand blaster, 19856 St. Clair
Smith, Robert B. (Elizabeth) machinist, 26281 Oriole*
Smith, Roy C. (Mary) decorating contr., 110 E. 197*
Smith, Roy, 110 E. 197
Smith, Theodore (Grace) machinist, 20570 Ball
Smith, Walter Sayle, 19480 Lake Shore
Smith, William (Bertha) foreman, 22540 Hadden*
Smith, William, 861 E. 237
Smith, Wilbur E., 20950 Ball
Smith, William J. (Agnes) clerk, 44 E. 224
Smittyklas, Lottie, 23721 Lakeland
Smole, Jacob (Mary) foreman, 19901 Locherie*
Smolic, Anton (Lucille) 854 E. 236*
Smolic, Louis J. (Mae) 21570 Priday*
Snell, Isabelle, nurse, 26830 Forestview*
Snetsinger, Mary Ann, 19840 Renwood*
Snetsinger, W. H., 19840 Renwood
Snider, Jack (Mary) die caster, 164 E. 212*
Snider, Fred G., 254 E. 216
Snider, Jeannette M., 254 E. 216
Snider, Thomas L., meat cutter, 254 E. 216
Snow, I. A., 19750 Edgecliff
Snow, Virgil (Anne) mech. eng., 18801 Renwood
Snow, V. L., 1933 Beverly Hills
Snyder, Eldon H. (Evelyn) decorator, 25412 Euclid
Snyder, A. G., 130 E. 209
Snyder, Florence, 25412 Euclid*
Snyder, Fred G. (Effie) 22351 Ivan
Snyder, John F., 100 E. 226*
Snyder, Lester S. (Marjorie) driver, 1524 Dille
Snyder, Louis (Sara) salesman, 34 E. 212
Snyder, Mescal, clerk, 21870 Ball
Sodja, Louis (Viola) foreman, 144 E. 213*
Soeder, Frank (Thelma) shipping clerk, 22670 Nicholas*
Sohl, Charles (Madaline) toolmaker, 41 E. 219
Sohl, Gretchene, clerk, 41 E. 219
Sohl, John E. (Hazel) auditor, 24734 Euclid
Sohl, Lois H., bookkeeper, 285 E. 246*
Sohm, Edwin F. (Elizabeth) machinist, 280 E. 250*
Sokach, Mary, 941 Babbitt

CALL EUCLID CAB — KEnmore 5100

**Sally Shoppe**

Suits — Coats — Dresses — Hosiery
Accessories

21910 Lake Shore Boulevard

ADA B. JENNISON — EDITH A. LIPPS KEnmore 4005

**Stevenson Oil and Chemical Co.**

**PETROLEUM PRODUCTS**

"OIL IS CHEAPER THAN STEEL"

986 East 200th Street

KEnmore 0641

Sokach, Peter (Frances) 21650 Ivan*
Sokach, Steve, 21650 Ivan
Sokol, Albert G. (Elizabeth) accountant, 1391 E. 219*
Solon, Bernard (Lucille) druggist, 2031 E. 228*
Soleske, Philip (Jean) machinist, 791 E. 232*
Soleske, Philip, Jr., machinist, 791 E. 232
Soll, John C. (Lucille) office mgr., 60 E. 212*
Solon, Paul W. (Mildred) pharm., owner Solon Drug Co., 144 E. 217*
Solon, Benjamin M., pharm., owner Solon Drug Co., 2031 E. 228
Soltis, John (Mary) 1486 E. 222*
Somerville, Jerome M. (Ida) packer, 963 E. 220
Sommer, William (Molly) machinist, 26381 Shoreview
Sommerfield, George H. (Mabel) pres. Indus. Tool Co., 86 E. 213*
Somrak, Harry, 783 E. 222
Somrak, Louis (Helen) 20260 Tracy*
Somrak, Louis (Nettie) barber, 783 E. 222*
Sonnenwald, Mary, 1450 E. 204
Sonntag, Daniel (Helen) tool and die maker, 19250 Renwood
Sonntag, Daniel (Katherine) welder, 19250 Renwood*
Soros, Carl (Elsa) wood turner, 290 E. 218*
Sosa, Sam (Pauline) welder, 255 E. 211*
Sourbeck, Ralph W., 44 E. 194
Southwick, Harvey (Edna) E. 241
Sova, Anton, Jr., butcher, 19531 Tyrone
Sova, Anton, Jr., butcher, 19531 Tyronne
Sowden, R. H., 1586 Hawthorne
Spain, Thomas W. (Edna) traffic manager, 46 E. 194*
Spangler, Harry W. (Frances) teacher, 131 E. 204*
Spann, Ludwig (Theresa) tool maker, 44 E. 226
Speaker, Reginald (Ilo) roller, 20441 Westport
Specht, Louis H. (Mary) insurance, real estate, 74 E. 213*
Speed, Clarence (Pearl) 21105 North
Spees, C. R. (Betty) 35 E. 220*
Speice, Harry E., machinist, 331 E. 211
Speidel, R. K., 732 E. 200
Spencer, Frank A. (Louise) salesman, 235 E. 218*
Spencer, John L. (Winifred) 20521 Edgecliff
Sperber, Harry, 73 E. 267
Sperl, John F. (Henrietta) R. R. eng., 22425 Seabrooke
Sperry, Thomas K. (Dorothy) telegraph operator, 1552 E 195*
Spiegel, Edward C. (Bertha) wire weaver, 19200 Naumann*
Spinnler, Walter M. (Laura) U. S. Postal clerk, 93 E. 225*
Spies, Edward D. (Mary) bank teller, 434 E. 270
Spies, John (Louise) stock clerk, 288 E. 248
Spino, Frank (Beatrice) 317 E. 200*
Spino, Michael A. (Catherine) 21970 Westport*
Service Director, City of Euclid
Spira, Sig., real estate, 80 E. 238
Splan, Clifford (Emma) 1410 E. 222
Splete, Robert (Alice) painter, 27730 Parkview
Splitdorff, Herbert, 81 E. 219
Sporcic, Barbara, 750 E. 232
Sporcic, Mary, 750 E. 232
Spore, Clarence M., 288 E. 248*
Sprague, Cernila, 1527 E. 204
Sprague, Clair C. (Laura) electrician, 1527 E. 204*
Sprague, Clarence (Elizabeth) electrican, 325 E. 238
Sprague, Frances, 10 E. 219
Sprague, Harry A. (Lettie) foreman, 10 E. 219*
Sprague, Lucille, maid, 181 E. 190
Sprankel, Edith, 18700 Pasnow
Springborn, Ethel M., bookkeeper, 21051 So. Lake Shore
Sprinzl, Frank (Elizabeth) machine operator, 22851 Arms*
Spurrier, Agnes, 19870 Monterey
Spurrier, Robert (Gertrude) carpenter, 19556 Tyronne
Spurrier, William, 19870 Monterey*
Stacey, Hugh R., 445 E. 250
Stachure, Philip, baker, 21591 Lake Shore
Stadlhofer, Marie, 774 E. 232
Stafancec, Frank (Catherine) machinist, 21101 Goller*
Stahl, John F. (Edith) Vice pres. Stahl Gear & Machine Co. 135 E. 209*
Stahre, M. Walter (Dorothy) salesman, 1997 E. 228*
Stadler, Raymond (Josephine) machinist, 22660 Coulter*
Stanford, Ora, 22600 Lakemont
Stanford, Vida, 22600 Lakemont
Stauger, Mrs. J. F., 140 E. 199
Stanic, John (Anne) laborer, 18971 Renwood*
Stankus, Joseph (Rita) electrician, 141 E. 208
Stanley, Fred A. (Helen) electrician, 20010 Champ*
Stanley, Josephine, 19556 Tyronne
Stanley, Ralph, 305 E. 197*
Stapel, Ernest W. (Frances) well driller, 1515 E. 195*
Staples, Otis E., 47 E. 194
Starina, Eleanor, 40 E. 217
Starina, Joseph (Mary) restaurateur, 40 E. 217*
Stark, Alice, 19803 Tyronne
Stark, Frank, U. S. Army, 19803 Tyronne
Stark (Anna) boiler maker, 19803 Tyronna
Stark, John, U. S. Army, 19803 Tyronne
Stark, Louis (Mary) 736 E. 232*
Starling, Anna, 271 E. 195
Starling, Ethel R., clerk, 271 E. 195*
Starman, Charles (Bertha) 20851 North Vine
Starman, Louis (Anne) dairyman, 20151 Arbor
Starman, Rose M., 785 E. 236
Stauffer, William (Ruth) office mgr., 20041 Beechview*
Stavich, Ivan, 19850 Locherie
Steen, Emma, 41 E. 194
Steetle, Ralph W. (Rachel) 110 E. 205*
Stefancic, John (Barbara) 21840 Miller*
Stefancic, Frank (Catherine) 21101 Goller*
Steffek, John (Josephine) die maker, 1496 E. 221*
Steffek, Robert, draftsman, 1496 E. 221
Steffen, Paul R. (Lillian) accountant, 295 E. 208
Steffenhagen, Clifford (Pauline) machinist, 21781 Kennison*
Stegkamper, Herman F. (Adah) zone mgr., 21600 Kennison*
Stegkamper, Jean, 583 E. 260
Stegkamper, Randall A. (Hazel) foreman, 1977 E. 226*
Stegovec, Louis (Rose) machinist, 991 E. 239*
Steigerwald, Clarence (Grace) plumber, Lake Shore Manor
Stein, Carl L., coal dealer, prop. Stein Coal Co., 351 Babihtt*
Stein, Elizabeth, librarian, 171 E. 216
Stein, Floyd B. (Ethel) prop. Stein Coal Co., 390 Babbitt*
Stein, Harry, jr., 171 E. 216
Stein, Lois, 390 Babbitt
Steinbrenner, Edward (Easter) salesman, 20020 Champ
Steinbrenner, Marie, Mrs., 20020 Champ
Steinneider, Gertrude G., 24001 Lake Shore
Stelter, William C., 19580 Pasnow
Stemmle, Charles E. (Jane) 275 E. 195*
Stenberg, Carl J. (Martha) asst. sales mgr., 1820 E. 227*
Stenger, Charles (Ruth) supervisor, 937 E. 207
Stenger, Peter A. (Florence) carpenter, 261 E. 206*
Stenger, Ruth, beauty operator, 261 E. 206
Stephan, George H. (Amanda) 19070 S. Lake Shore*
Stephens, H., 20521 Edgecliff
Stephens, John R., machinist, 274 E. 197
Stephens, LLester J. (Margaret) brakeman, 19491 So. Lake Shore*
Stephens, Robert L. (Sarahbelle) clerk, 19491 S. Lake Shore
Stepic, Mary, 730 E. 232*
Ster, Joseph, roller, 854 E. 207*
Sterkel, Harry A. (Alice) 21349 Lake Shore
Sterkel, Harry A., U. S. Army, 21349 Lake Shore
Sterkel, Lorraine M., student, 21349 Lake Shore
Stern, Alex (Hazel) 140 E. 199*
Stern, Allan P., 26181 Briardale
Sternad, Anton (Mary) 19650 Naumann*
Sternberg, William C. (Sophia) machinist, 22600 Ivan*
Steter, William (Ruth) meat cutter, 271 E. 238
Steuhringer, Lawrence (Mildred) prop. meat market, 20068 Lake Shore; 20350 Ardwell*
Stevens, Harry F., 20521 Edgecliff
Stevens, Ivan (Teresa) machinist, 19850 Locherie*
Stevens, Josephine, 1038 Babbitt*
Stevens, Orves C. (Frances) circulation mgr., 282 E. 266
Stevens, Perry Wallace, 381 E. 266
Stevens, Russell (Viola) maintenance, 19230 Meredith
Stevenson, Margaret, clerk, 20521 Edgecliff
Stevenson, Robert H., jr. (Arlene) mach. operator, 226 E. 238
Stevenson, Stephan, painter, 885 E. 239*
Stevenson, William E. (Jennie L.) pres. Stevenson Oil and Chemical Co., 267 E. 203*
Stevenson, William E. Jr., U. S. Army, 267 E. 203
Steverding, Walter (Alberta) policeman, 23103 Nicholas
Steving, Phillip S., meat cutter, 19360 So. Lake Shore*
Stevko, Phillip (Jane) machinist, 715 E. 250*
Stewart, Burton W. (Agnes) clerk, 145 E. 190*
Stewart, Helen F., teacher, 635 E. 185
Stewart, Raymond E. (Ethel) carpenter, 1515 E. 196*
Stewart, William (Dorothy) machinist, 22357 Coulter*
Stibich, Erhardt A. (Sylvia) machine operator, 474 Babbitt
Stick, Robert O., machinist, 26251 Shoreview
Stick, William P. (Olive) leather cutter, 26251 Shoreview*
Stienbarger, Katherine, 126 E. 203
Stillinger, John J. (Mary) teacher, 55 E. 201
Stillinger, Harold H. (Ruth) photo engraver, 1976 E. 226
Stillinger, John Jay, 55 E. 201
Stinner, Carl (Mary) 902 E. 207*
Stimac, Joseph, 328 E. 232
Stinson, Floyd E. (Helen) supt., 19331 Ormiston*
Stinson, Ralph E., 19331 Ormiston
Stinson, Richard Floyd, student, 19331 Ormiston
Stinson, Thomas J., Highland
Stitt, Jean (Edith) 969 E. 218
Stjarnstrom, Arthur (Anna) machinist, 26833 Shoreview
Stockall, F. J., 19745 Monterey
Stockall, Martha, 19745 Montrey
Stocker, Albert J. (Hazel) wire weaver, 19771 Monterey*
Stockhaus, Gustave A., salesman, school deputy, 20771 Westport
Stockhaus, Richard (Anita) 311 E. 260
Stoddard, Louis, saleman, 19071 Meredith
Stoeckel, Albert B. (Myrtle) sales mgr., 10 E. 192*
Stoeckel, James R., student, 10 E. 192

WARD'S JEWELERS — FIVE POINTS

Stokes, Eben (Anna) machinist, 1040 Babbitt
Stokes, Kenneth J. (Elizabeth) mail clerk, 270 E. 218*
Stomp, Alvin J., 19950 St. Clair
Stone, Due Ami, green house worker, 18621 Naumann
Stone, Edison G. (Dorothy) shipping clerk, 19100 Locherie
Stone, Eleanor, green house worker, 18621 Naumann
Stone, George E. (Viola) driver, 18621 Naumann
Stone, Leo (Lavina) machinist, 19310 Renwood*
Stone, Roger D. (Eleanor) driver, 19771 Ormiston*
Stone, Ruth, green house worker, 18621 Naumann
Stone, William C. (Pauline) lithographer, 20303 Lake Shore*
Stoneman, W. Harry (Thelma) dispatcher, 24301 Lake Shore
Constable, City of Euclid.
Stopar, John (Justine) boiler maker, 21250 Tracy*
Stopar, Justina, 21250 Tracy
Stoples, Otis (Rene) eng., 47 E. 194
Storch, Albert, 1960 E. 221
Storch, Clara, 1960 E. 221
Storch, Elverta, 1960 E. 221
Storey, Addison (Emily) wire weaver, 366 E. 248*
Stoughton, Victor (Mabel) welder, 20330 Ball*
Stouppe, Duke S. (Margaret) salesman, 1924 Glenridge
Stouten, Neil (Florence) demonstrator, 573 E. 260*
Strah, Rudolph J. (Rose) 981 E. 207
Strahosky, Jack (Esma) foreman, 390 E. 222
Strain, Barbara V., stenographer, 20521 Edgecliff
Strain, Mary, school matron, 20521 Edgecliff
Straka, Alfred J. (Henriette) accountant, 550 E. 260*
Stranahan, Ian H. (Minnie) assist. foreman, 26860 Forestview*
Strandt, Wilbur (Wilma) salesman, 19550 Seminole
Strasbourger, Henry (Freda) electrician, 26200 Lake Shore*
Strasbourger, Julius, engineer, 26200 Lake Shore
Strasbourger, Miriam, attorney, 26200 Lake Shore
Strasburg, Louis E. (Genevieve) sales mgr., 27950 Gilchrist
Strass, Louis (Pauline) machinist, 21900 Wilmore*
Stratton, Lawrence, 720 E. 250
Strauss, John L. (Anna) switchman, 21900 Fuller*
Stray, Dorothy, stenographer, 930 E. 250
Stray, Elmer (Clara) garage prop., 930 E. 250*
Stray, Louise, 620 E. 266
Streck, Clarence, 1494 Dille
Streeter, Louise, 261 E. 270
Streich, Harold J. (Minnie) merchandiser, 235 E 211
Streich, Homer J. (Ellen) 31 E. 201*
Streich, Howard (Vera) policeman, 28071 Gilchrist
Streich, William E. (Nell) supt., 31 E. 201*
Strekal, Eleanor, 21274 Arbor
Strekal, Henry, apprentice mach., 21274 Arbor
Strekal, Jacob (Mary) boiler maker, 21274 Arbor*
Strekal, Stanley C., assembler, 21274 Arbor
Strenbarger, Linnie, 126 E. 203
Stricklin, Harry C. (Florence) traffic mgr., 2004 E. 224*
Stringer, Rex V. (Harriet) oiler, 1525 E. 219*
Stritof, Anthony (Nellie) linotype operator, 19501 Locherie*
Strnad, Edward (Julia) laborer, 867 E. 209*
Strnad, Rudolph (Frances) roller, 935 E. 209
Stroachs, Howard C. (Evelyn) architect, 70 E. 220*
Strohm, Anton E. (Helen) purch. agent, 1830 E. 227*
Stroud, Carl, 133 E. 203*
Stroud, Ford E. (Carol) 133 E. 203
Stroup, Betty, student, 26951 Shoreview
Stroup, Clyde L. (Elsie) machinist, 26951 Shoreview*
Stroyer, Arthur C. (Georgiana) maintenance, 1480 Babbitt
Stroyer, Lois, student, 1480 Babbitt
Struna, Anna, 861 E. 239
Struna, Frank J. (Mary) 861 E. 239*
Struna, Louis S. (Frances) die setter, 19431 Monterey*
Strunk, Barbara, 19431 Tyronne*
Strunk, Carl P., machinist, 19431 Tyronne
Strunk, Eleanor, 19431 Tyronne
Strunk, Phillip A., clerk, 19431 Tyronne
Stubbart, I. M., 19000 Pasnow
Stueber, Fred C. (Iva) 1930 Seneca*
Stump, Alvin (Mildred) policeman, 19950 St. Clair*
Stumpf, Horace (Marie) die storage, 1421 E. 219
Sturm, John E. (Marjorie) accountant, 394 E. 214*
Sugarman, Joseph (Yetta) grocer, 20521 Edgecliff
Sugarman, Shirley, stenographer, 20521 Edgecliff
Suhadslnik, Frank (Martha) 21201 Chardon*
Suhadslnik, Martha, 21201 Chardon
Suhay, Steve (Mary) machinist, 20900 Arbor*
Sullivan, Daniel C. (Helen) machinist, 19901 Naumann
Sullivan, Edward (Margaret) 161 E. 201*
Sullivan, Ernest C. (Lova) sales mgr., 121 E. 211*
Sullivan, Gerald J. (Maybelle) police lt., 18701 Naumann
Sullivan, Harold G. (Margaret) foreman, 40 E. 212*
Sullivan, James A. (Henrietta) machinist, 21105 North
Sullivan, James D., U. S. Army, 21105 North
Sullivan, John L. (Mary) cafe owner, 2020 E. 226*
Sullivan, Joseph (Margaret) cost accountant, 27851 Wondergrove*
Sullivan, Julius (Susan) 25 E. 194*
Sullivan, Kay, nurse, 40 E. 212
Sullivan, Margaret, student nurse, 40 E. 212
Sullivan, Nellie, chef, 21970 St. Clair
Sulzer, Dorothy Ann, clerk, 1556 E. 221
Sulzer, Jacob H. (Hilda) motorman, 1556 E. 221*
Sulzer, Jacob (Katherine) 25651 Euclid*
Sulzer, William J., 635 E. 185
Sulzer, William, R. R. fireman, 25651 Euclid
Sulzman, William J. (Catherine) sales mgr., 19321 So. Lake Shore
Sulzman, William J., jr., 19321 So. Lake Shore
Summer, Moore (Betty) 273 E. 248*
Summers, B. Robert (Ida) molder, 836 E. 236
Sunagel, Robert D., grinder, 167 E. 208
Supanc, Emil, 19904 Tyronne
Supanc, Emma, stenographer, 19904 Tyronne
Supanc, John (Antonia) cabinet maker, 19904 Tyronne*
Supanc, John, jr., student, 19904 Tyronne

Surrarrer, Edna, teacher, 1452 E. 196
Surtz, Frank M. (Edna) attorney, 19841 Renwood
Susnik, Joseph (Mary) 18711 Abbey
Susstrunk, Rudolph C. (Hazel) investigator, 130 E. 213*
Sustar, Frank (Mary) 929 E. 207
Sustarsic, Edward, 21051 Recher
Sustarsic, Frank (Anna) boiler maker, 19501 Naumann*
Sustarsic, Joseph, die maker, 21051 Recher
Sustarsic, Mary, 21051 Recher*
Sustersich, Ludwig (Stephania) machinist, 926 E. 239*
Sutorius, Edward P., 270 E. 260
Sutorius, Leonard S. (Lina) salesman, 19860 Lake Shore*
Sutton, O. P., 21933 Lake Shore*
Suttle, D. B., Dr., 18604 Lake Shore
Svenson, George B., 2010 E. 224
Svenson, Leonard, eng., 164 E. 203
Svetek, Anton L., machinist, 21272 Fuller
Svetek, Frank (Antonia) 21272 Fuller*
Svetin, Joseph (Louise) laborer, 20509 Arbor
Svrga, James (Ann) 19030 Pasnow
Svrga, Steve (Mary) 20671 Goller
Swackhamer, Clarence E. (Laura) teacher, 22531 Seabrooke
Swaddell, Thomas (Rose) maintenance, 928 E. 212
Swank, John R. (Alma) 22000 Hadden*
Swanson, Edwin (Anna) foreman, 1541 E. 195*
Swanson, Oscar (Edna) 785 E. 232*
Swanson, Theodore (Hanna) 225 E. 216*
Swarts, William, 11 E. 221
Swartz, Clarence (Maud) 353 E. 246
Swech, Dorothy, 19430 Newton
Sweet, C. J., Mrs., 327 E. 210
Sweet, Floyd, eng., 23925 Lake Shore
Swenson, Bertil, clerk, 19331 Pasnow
Swenson, Gustav E. (Gota) tool designer, 19331 Pasnow*
Swetel, John (Pearl) watchman, 26351 Mallard*
Swimmer, Albert, 101 East 214th
Switaj, John (Helen) die maker, 837 E. 222*
Swoty, David, jr., 24243 Wildwood
Sydow, Arthur C. (Elsie) pattern maker, 19121 Renwood*
Sydow, Henry, policeman, 19121 Renwood
Sylvester, Eugene, tree surgeon, 1458 E. 204
Sylvester, James H., 1458 E. 204
Sylvester, Jean, clerk, 1458 E. 204
Sylvester, Louis W. (Edith) paymaster, 27771 Lake Shore*
Sylvester, Maude, 1458 E. 204*
Syracuse, Anthony R. (Venera) landscaper, 21135 Ball*
Syracuse, Frank (Beatrice) laborer, 20961 Fuller*
Syracuse, Phillip, landscaper, 21135 Ball
Syracuse, Russell (Frances) bricklayer, 21260 Ball
Syracuse, Vetus (Rose) 21135 Ball
Szabo, Stephen J. (Patricia) clerk, 91 E. 200
Szatkowski, Walter (Helen) art welder, 21425 Ball*
Szewczyk, James (Dorothy) machinist, 954 E. 239

Tabernik, Dorothy, 1551 E. 204
Tabernik, John (Frances) elevator repair man, 1551 E. 204
Tabernik, Lawrence, gas sta. prop., 1551 E. 204
Tabor, Cyril, 1553 E. 221
Tabor, Frank (Mary) 1553 E. 221*
Tackus, Henry, dispatcher, 19300 Newton
Tackus, Martha, 19300 Newton
Taborsky, Gus (Celia) foreman, 95 E. 209*
Taggart, Clark (Goldie) machinist, 19001 Pasnow*
Tait, J. S., 126 E. 219
Talarico, Frank P., 355 E. 211
Talarico, William (Grace) salesman, 18900 Pasnow*
Talty, Frances, student, 81 E. 213
Talty, Helen, secretary, 81 E. 213*
Talty, James, assembler, 81 E. 213
Talty, John M., dealer muscial instruments, 81 E. 213
Talty, Margaret, stenographer, 81 E. 213
Talty, Martin, student, 81 E. 213
Tamburello, Samuel, 914 E. 200
Tanger, Neva, 19101 So. Lake Shore*
Tanko, Lou R. (Marie) machinist, 22050 Lake Shore
Tanner, Lyle R. (Virginia) vice-pres. Judson Prtg. Co., 231 E. 218*
Tanzola, A., 23151 Euclid
Tarantino, Carmen, 20820 Fuller
Tarantino, Charles (Mary), 21301 Ball
Tarantino, Joseph (Frances) laborer, 20707 Westport*
Tarantino, Joseph J. (Janice) architect and build. contr., 344 E. 222*
Tarasco, Andrew (Adeline) caretaker, 50 E. 201*
Tarkanin, George (Rose) grocer, 625 E. 200*
Tavenditti, Nicholas (Mary) inspector, 325 E. 200*
Tavenditti, William D., 325 E. 200
Taylor, Charles, 140 E. 212
Taylor, George E. (Kathryn) machinist, 291 E. 238
Taylor, Howard P. (U. S. Army) 24751 Lake Shore
Taylor, Hugh F. (Lila) X-ray tech., 19230 Locherie*
Taylor, H. Landon (Gertrude) phys. and surgeon, 24751 Lake Shore*
Taylor, Rexford (Sally) highway worker, 18730 Naumann*
Taylor, Thomas G. (Mary) machinist, 20430 Naumann*
Taylor, Virgil R. (Anne) salesman, 264 E. 238
Taylor, Walter A., 970 E. 250
Tebeau, Mrs. Ruth, 80 E. 208
Tebeau, Louis C., 80 E. 208
Tedd, William J., 21731 Westport*
Tegel, Albert, machinist, 960 E. 239
Tegel, Bertha, bookkeeper, 960 E. 239
Tegel, Frank (Anna) foreman, 915 E. 237
Tegel, Frank (Frances) assembler, 960 E. 239*
Tegethoff, Ferdinand G. (Mary) toolmaker, Lake Shore Manor
Tegg, Mrs. Agnes W., 937 E. 237
Tekabec, Victor (Elizabeth) machinist, 19530 Monterey*
Tekanc, Frank (Mary) laborer, 21700 Tracy*

Tekancic, Henry, 21341 Miller
Tekancic, Matthew, landscaper, 21341 Miller
Tekavec, Anton (Anne) 20303 Goller*
Tekavec, Matthew (Anna) 20303 Goller
Tekavic, Joseph (Anna) clerk, 737 E. 232
Telich, Irma, student, 64 E. 211
Telich, Michael (Irma) insurance, 64 E. 211*
Teller, William R. (Marie) eng., 541 E. 266
Telling, Gertrude, 25441 Euclid*
Tench, Michael (Frances) driver, 21421 Ball
Tench, Wilfred (Florence) elec. eng., 84 E. 214*
Tenny, Arlie (Edna) foreman, 1401 E. 219*
TePas, Coletta, 130 E. 197*
Tercek, Jack (Anna) assembler, 21214 Ball
Terchek, John (Ann) pattern maker, 20470 Tracy*
Terrill, Miles (Lenore) salesman, 1611 Hawthorne
Terry, Albert (Beatrice) shipping clerk, 19005 Naumann
Terskan, Iva, 968 E. 209
Terskan, John, 968 E. 209*
Tesar, James (Louise) 21101 Euclid
Teska, Louis T. (Louise) steam fitter, 26481 Oriole*
Teska, Marguerite, 26481 Oriole
Teske, Carl L. (Elsie) maintenance, 24331 Hartland*
Teske, William F. (Elsie) clerk, 19650 Pasnow*
Tesreau, R. Howard (Netta Mae) photographer, 1920 Glenridge*
Test, Benjamin (Ethel) eng. and contr., 27750 Parkview
Tewell, Harold J. (Frieda) machinist, 301 E. 248*
Tewksbury, Baird (Pauline) pres. Midland Steamship Line, 27671 Lake Shore*
Tewksbury, Roger (Thelma) 27671 Lake Shore*
Tewksbury, Mrs. Russell B., 27405 Lake Shore
Thayer, Kenneth (Katherine) mechanic, 22420 Coulter
Thayer, Norman R. (Edith) insurance, 901 E. 250*
Theller, Erling C. (Lucille) attorney, 296 E. 214
Theller, Lauris, 296 E. 214
Theuer, Charles J. (Ruth) Pres. Tower Press Inc., 19641 Edgecliff*
Thew, Hazel D., antique dealer, 20930 Euclid
Thew, Vernon, radio tech., 20930 Euclid
Thibodeaux, Frank (Minnie) 976 E. 250*
Thie, Alton (Josephine) salesman, 20521 Edgecliff
Thomas, Anne, 21071 Lake Shore
Thomas, Clara, 21707 Euclid
Thomas, Claus (Ruth) motorman, 1545 E. 204
Thomas, E. F., 2074 E. 228
Thomas, Frank, civil eng., City Engineer, City of Euclid, 21071 Lake Shore
Thomas, John R. (Helen) 321 E. 195*
Thomas, Lewis E. (Betty) clerk, 114 E. 220
Thomas, Marian, calculator operator, 21071 Lake Shore
Thomas, Milton, N., 21930 Lake Shore
Thomas, Otto, 741 Babbitt
Thomas, Ralph, cost accountant, 21071 Lake Shore
Thomas, Virginia, calculator operator, 21071 Lake Shore
Thompson, Arvine C. (Mary) driver, 19450 Newton*
Thompson, A. Roger (Charlotte) metalurgist, 55 E. 202
Thompson, Carmi A., 22801 Lake Shore
Thompson, Clarence, private policeman, 830 E. 232
Thompson, Frank D. (Sarah) artist, 296 E. 266*
Thompson, Frank D., jr., advertising mgr., 296 E. 266
Thompson, Homer A. (Anne) electrical technician, 22651 Seabrooke
Thompson, Howard W., machinist, 1487 E. 195
Thompson, John (Ann) driver, 18750 Meredith
Thompson, Julia, 19521 Pasnow
Thompson, Leon, assembler, 20060 Hillcrest
Thompson, Louise C., 107 E. 202
Thompson, Lorraine, 618 E. 200
Thompson, Samuel (Martha) R. R. eng., 830 E. 232*
Thompson, Walter S. (Hilda) trucker, 295 E. 248*
Thompson, Wesley E. (Katherine) inspector, 115 E. 205*
Thompson, William, 26461 Mallard
Thompson, William A. (Marian) 1487 E. 195*
Thomsen, Oscar (Kata) restaurateur, 328 E. 222
Thrall, Fred M. (Iris) salesman, 90 E. 208
Throne, Georgia, secretary, 243 E. 214
Throne, Harvey C. (Elizabeth) production man, 243 E. 214*
Tiber, Herbert E. (Rose) insurance, 211 E. 216*
Tidman, Arnold (June) 860 E. 207
Tiederman, Otto G. (Ann) hammerman, 592 E. 200
Tiederman, William, laborer, 592 E. 200
Tiefenbach, Joseph P. (Magdeline) optician, 160 E. 209*
Tiemeyer, Henry F. (Anna) 246 E. 216
Tiffany, George M. (Isabel) 19550 Locherie*
Tilberry, James, student, 141 E. 226
Tillinghast, John (Ruth) clerk, 19100 Lake Shore
Timco, George (Selma) millwright, 21630 Roberts*
Timco, Michael (Susanna) 21630 Roberts
Timperio, Michael H. (Bessie) barber, 21140 Westport*
Tinc, Frank (Mary) 18676 Abbey*
Tinker, Dean L., U. S. Army, 84 E. 208
Tinker, Robert L. (Bess) painting contr., 84 E. 208
Tinkler, John (LaVerne) 24273 Wildwood
Tirabassa, Peter (Annette) laborer, 613 E. 200
Tiskur, Joseph (Barbara) machinist, 835 E. 232
Tjust, Emil, 19551 Locherie
Tobin, B. M., Dr., dental surgeon, 6 E. 242*
Tobin, Elmer (Alma) 21101 Euclid
Todd, Myrtle, Mrs., 1850 E. 223
Tolar, Frank (Stephan) machinist, 18951 Locherie*
Tollmann, Joseph W. (Christine) foreman, 331 E. 197*
Tomako, Michael (Antonia) 22854 Nicholas
Tomazic, Anton (Stifiha) machine operator, 19671 Monterey*
Tomko, Jack, 55 E. 219*
Tomsic, Anthony, milk man, 884 E. 230
Tomsic, Louis (Sophie) 881 E. 237*
Tomsich, Rudolph (Pauline) laborer, 21201 Arbor*
Toncri, Otto (Regina) clerk, 19201 Pasnow
Tone, Edward, 26530 Shoreview
Tone, Harry P. (Henrietta) air brake repairman, 26530 Shoreview*
Toplak, Frank, Jr. (Ann) eng., 831 E. 250*
Topping, Paul Robert, mechanic, 120 Eastbrook
Topping, Robert A. (Alice) auditor, 120 Eastbrook*
Torbet, Paul H. (Mary Florence) attorney, pres. Northern Finance Co., city solicitor, City of Euclid, 25205 Chatworth*
Torer, Jacob (Helen) machinist, 141 E. 217*
Torkowski, Elizabeth, machine operator, 840 E. 239
Torrey, John B. (Antoinette) 19401 So. Lake Shore*
Toth, Arthur (Dorothy) tool and die maker, 111 E. 225*
Toth, Joseph N. (Edith Rose) painter, 20500 Tracy*
Toth, Stephen (Nellie) inspector, 20220 Naumann*
Toth, William Z. (Agnes) salesman, 20100 Ardwell
Touart, William, 20160 Naumann
Toutant, Charles H. (Jessie) set up man, 19000 Locherie*
Toutant, Philip (Alma) 20771 Naumann
Toward, William R. (Isabelle) purch. agent, 34 E. 221
Town, Robert J. (Emiah) salesman, 20100 Green Oak
Town, James E. (Irene) dry cleaner, 23651 Lake Shore*
Tracy, Edward H., Mrs., 3 E. 194
Tracy, Joseph (Agnes) salesman, 21030 Chardon
Tramba, Stanley A. (Virginia) die maker, 26501 Shoreview
Traub, Fred W. (Lucille) adjuster, 21271 Chardon
Traub, Henry F. (Minnie) assembler, 326 Babbitt*
Traub, Lawrence (Gertrude) machinist, Tracy
Traut, Jess I. (Ethel) 1551 E. 195*
Trautman, Bernard E. (Omalie) broker, 19475 So. Lake Shore
Travnikar, Edward, 19204 Shawnee
Trebec, John A. (Helen) machine operator, 567 E. 200
Trebec, Joseph, 21421 So. Lake Shore
Trebec, Steven (Antonia) excavating contractor, 567 E. 200*
Trembath, Mary, student, 19151 Shawnee
Trembath, William R. (Mary) band leader, 19151 Shawnee*
Trench, Andrew F. (Margaret) assembler, 30 E. 254
Trench, Esther, 22201 Chardon
Trench, Raymond, 22201 Chardon
Trenn, Richard (Elizabeth) templitt maker, 26830 Mallard*
Tripp, Albert I. (Dorothy) machinist, 685 E. 260*
Trivisanno, Nicholas (Jennie) laborer, 20501 Ball*
Trivison, Paul (Susan) laborer, 20260 Ball*
Troehler, Theophil (Margaret) foreman, 481 Lloyd*
Trout, William H. (Margaret) mgr. gas sta., 318 E. 222*
Trudeau, Alfred (Phyllis) 24335 Hartland
Trudeau, Grace E., 20121 Green Oak
Trudeau, Robert, student, 20121 Green Oak
Trumper, Sydney (Clara) foreman, 1530 Babbitt
Tucceri, Anthony, 19505 Chardon
Tucker, August (Mary) foreman, 147 E. 190*
Tucker, Betty E., bookkeeper, 315 E. 210
Tucker, Lawrence P. (Edna) vice pres. Euc. Shore Mot., 315 E. 210*
Tucker, Robert, clerk, 147 E. 190
Tuckey, Matthew, clerk, 70 E. 202
Tudo, Harold, 20301 Lindbergh
Tudo, Joseph (Frances) inspector, 20301 Lindbergh
Tullar, Harry (Bessie) 24303 Wildwood
Tully, George A., Sr. (Adela) prod. mgr., 26250 Mallard*
Tully, George A., Jr., Federal Military officer, 26250 Mallard
Tumbry, John M. (Mildred) salesman, 110 E. 220
Tunte, Alice M., bookkeeper, 74 E. 220*
Turk, Frank (Caroline) 19050 Abbey
Turk, Frank J., Jr., 19001 Monterey
Turk, John (Josephine) salesman, 967 E. 209
Turk, Joseph (Josephine) assembler, 469 E. 185
Turk, Joseph (Katherine) boiler maker, 20440 Fuller*
Turk, Louis (Jennie) 19441 Pasnow*
Turk, Mary, waitress, 20440 Fuller
Turk, Raymond J. (Elinor) reporter, Cleve. News, member Euclid School Board, 27226 Mallard*
Turk, Valentine (Antonia) 21232 Naumann
Turk, William L. (Ann) gas sta. attendant, 384 E. 210*
Turkovich, Stephan (Anna) 19701 Tyronne
Turner, Clifford B. (Audrey) 294 E. 200
Turner, Ellsworth N. (Iola) salesman, 131 E. 211*
Turner, Mary, 20701 Westport
Turpack, Michael (Pauline) 637 E. 185
Tursic, Frank (Mary) carpenter, 735 E. 236
Tutalo, Angelo (Mary) laborer, 21390 Ball
Tuthill, Bernard B. (Marian) prop. Canterbury Flo., 18931 Monterey*
Tweed, Hal H. (Christine) salesman, 261 E. 270
Twohig, Margaret C., Mrs., 20070 Lake Shore
Tye, Benjamin B., 886 E. 212
Tyler, Paul S. (Maud) 317 E. 216*
Tyler, Willard (Anna May) roller, 260 E. 238

Uhann, Edward P. (Ethel) foreman, 278 E. 208*
Uhry, Albert (Camilla) foreman, 91 E. 212*
Uhl, Wilbert J. (Wealthy) painter, 19871 Ormiston*
Ulepic, Joseph (Mary) 21030 Naumann
Ulle, Albert (Pauline) salesman, 851 E. 237*
Ulmann, Michael R. (Lucille) 71 E. 209*
Ulmer, Robert, machinist, 20521 Edgecliff
Ulogar, Albert S., U. S. Army, 20391 Miller
Ulogar, John, 20391 Miller
Ulogar, Mary, 20391 Miller
Umek, Frank, 164 E. 208
Umnitz, Richard, 9 Maplewood
Underwood, Marguerite, 26231 Oriole
Updegraff, Carl M. (Grace) insurance, 85 E. 201*
Updegraff, Jack, 85 E. 201
Uppole, Robert H. (Mary) garage owner, 460 Babbitt
Upton, Norman W. (Florence) salesman, 366 E. 211*
Urac, Michael, 860 E. 230
Urankar, Ann, 837 E. 237
Urankar, Anton (Agnes) carpenter, 837 E. 237*
Urankar, August A. (Geraldine) dentist, 21831 Roberts*
Urankar, Carl (Dorothy) teacher, 928 E. 222

Urankar, John, paperhanger, 834 E. 239
Urankar, Lucille, 834 E. 239
Urankar, Max (Frances) 841 E. 237*
Urankar, Victor (Lucille) 834 E. 239
Urankar, William F. (Ethel) dentist, 160 E. 200*
Urban, J., Mrs., 19501 Monterey
Urban, Joseph W. (Lucille) eng., 104 E. 214*
Urbancic, Bertha, 18930 Monterey
Urbancic, John (Anna) paint sprayer, 18930 Monterey*
Urquhart, Don A., Jr. (Pauline) 41 E. 226*
Uttley, Ann S., 181 E. 267

Vadakin, Edward E. (Mary Lou) own. Kelvaire Ref., 26200 Shoreview*
Valduga, Matilda, maid, 75 E. 216
Vale, Edward W. (Flossie) product. eng., 315 E. 232*
Valencic, Louis (Rose) laborer, 20450 Tracy*
Valencic, Ann, 20450 Tracy
Valiato, Erich (Josephine) eng.
Valenti, Joseph, 297 E. 195
Valince, Louis J. (Barbara) draftsman, 18770 Monterey*
Valentine, Charles, 19004 Shawnee
Vance, Stephan J. (Veronica) supt., 144 E. 203*
Vanderbilt, William, Jr. (Naomi) elec. eng., 70 E. 211
Vandenburg, John F., 22401 Nicholas
Vandervoort, F. Marion (Mary) eng., 371 E. 211*
Vanderweel, J. Homer (Elsie) printer, 121 E. 204*
Van Epp, Quentin O. (Mildred) real estate, 5 E. 221
Van Law, O. N., 23950 Euclid
Van Tilberg, Charles (Elizabeth) 1550 Babbitt*
Vargo, Victor (Olga) laborer, 856 E. 210
Varian, George R. (Margaret) chef, 115 E. 219
Varsa, Steven (Anne) 1542 E. 204
Vasbinder, John L. (Margaret) mail carrier, 19900 Ormiston*
Vasilikas, John, laborer, 1511 Chardon
Vasilosky, Peter, 750 E. 236
Vaughan, Hazel D., 18850 Abbey
Vaughn, Cecil (Audrey) teacher, 171 E. 264
Vaughn, Charles Cecil, 155 E. 219
Vaughn, John R. (Johnie Belle) supt., 324 E. 214*
Vaupotich, Frank (Mary) insurance, 469 E. 185*
Veazey, Henry (Mildred) 370 Babbitt
Vedmar, John, machinist, 966 E. 212
Vedmar, Louis (Mary) machinist, 966 E. 212*
Vegel, Elizabeth, 21951 Priday
Vegel, Frank J. (Ivana) clerk, 19200 Monterey*
Vehovec, Frank, machinist, 23326 Ivan
Velanti, Joseph (Mary) distributor, 297 E. 195*
Vellich, A., 23050 Ivan*
Vene, Albert, painter, 21271 Nicholas
Vene, John (Josephine) machinist, 21271 Nicholas*
Vene, Joseph (Theresa) 984 E. 222
Vene, Otto, assembler, 21271 Nicholas
Vene, Thomas, assembler, 21271 Nicholas
Vene, Victor, assembler, 21271 Nicholas
Verbsky, Henry J. (Lucille) sec. and treas. Euclid Wood Prod. Co., 1556 Dille*
Verbsky, Louis (Martha) owner, pres. Euclid Wood Prod Co., 1550 Dille*
Verbsky, Vernon, 24101 Lake Shore
Verderber, Herman J. (Lenore) supervisor, 19800 So. Lake Shore*
Verh, Edward, 22676 Ivan
Verh, Jacob (Caroline) inspector, 19251 Abbey*
Verh, John (Ursula) excavator, 22676 Ivan*
Verh, John, Jr. (Lillian) salesman, 21491 Kennison*
Verhosek, Margaret, 1489 E. 204
Verhotz, Henry (Sonia) machine operator, 18951 Monterey*
Vermilion, Freal R. (Esther) egg jobber, 22631 Hadden*
Vernick, Albert, tester, 24391 Euclid
Vernick, Bertha, doctor's asst., 24391 Euclid
Vernick, Betty, sten., 24391 Euclid
Vernick, George W. (Florence) builder, 24575 Euclid
Vernick, Ralph (Ruth) draftsman, 1995 E. 221
Vernick, Raymond, draftsman, 24391 Euclid
Vernick, Rudolph W. (Barbara) 24391 Euclid
Vesel, Louis (Jennie) machinist, 18901 Naumann*
Vessel, Anthony (Mamie) 21950 Ball*
Vetter, Charles (Ida) machinist, 19150 Meredith
Vichick, Anthony F. (Rose) dentist, 141 E. 196*
Vicic, Andrew (Rose) prop. grocery store, 485 E. 260*
Vickerman, Harry (Esther) toolmaker, 21671 Priday*
Vickerman, Mildred, 21671 Priday
Vickers, John W. (Leona) salesman, 144 E. 196*
Videvval, Frank J., 150 E. 192
Vidic, Angelo (Jane) clerk, 22401 Nicholas
Vidmar, James F. (Josephine) foreman, 45 E. 214*
Vidmar, William A., 20850 Edgecliff
Vidrick, Anthony, meat cutter, 19371 Tyronne
Vidrick, Frank, salesman, 19371 Tyronne
Vidrick, John (Zelda) prop. Smith's Rest. and Barb., 284 E. 232*
Vidrick, Mary, 19371 Tyronne*
Vidugeris, Elizabeth, secretary, 18731 Monterey
Vidugeris, Philomena, secretary, 18731 Monterey
Vidugeris, William (Elizabeth) carpenter, 18731 Monterey*
Viduval, Frank (Ann) 151 E. 192
Vihtelic, Joseph (Mary) plumber, 807 E. 222*
Vijande, Jose A. (Lenore) export mgr., 130 E. 216
Vilkovac, John (Caroline) 23870 Lakeland*
Vilkovac, Josephine, 23870 Lakeland
Vincent, James A., U. S. Army, 1493 E. 195
Vinciquirra, Mary, 21019 Miller
Vinciquirra, Michael (Antoinette) 21019 Miller*
Virant, Dorothy, 20751 Miller*
Virant, John F. (Mary) 20751 Miller
Virant, Louis F. (Ann) supt., 22031 Westport*
Virant, Rudolph (Josephine) machinist, 21011 Arbor
Vitale, Anthony C. (Ella) pharmacist, 26460 Shoreview

**VITALE'S DRUG STORE**

**WE DELIVER**

**KEnmore 9760 — KEnmore 9787**

**26598 Lake Shore Blvd.**

Vitale, Antonio, 351 E. 266
Vodicar, Mary, 847 E. 236*
Vogel, Edwin C., clerk, Lake Shore Manor
Vogel, Florence A., secretary, 280 E. 197
Vogel, Frances, nurse, 280 E. 197
Vogel, George, 18941 Abbey*
Vogel, Kenneth H., laborer, 365 E. 200
Vogel, Mary G., Lake Shore Manor
Vogel, William (Minnie) paperhanger, 365 E. 200
Vogelsang, Charles W. (Louise) clerk, 26555 Mallard*
Vogelsang, Dorothy, wrapper, 26555 Mallard
Voglar, Josephine, 20971 Goller
Vojae, Gregory S., Christian Science pract., 744 E. 260
Vojik, Albert, 347 E. 248
Vojik, Helen, clerk, 347 E. 248*
Vojsak, Ceil, clerk, 469 E. 185
Vojsak, J., prop. restaurant, 469 E. 185
Vojsak, Rudolph, assembler, 469 E. 185
Volcensek, Fred (Helen) 1523 E. 193
Vollmer, Harvey W. (Bertha) foreman, 19751 Renwood*
Vollmer, Harvey, Jr., 19751 Renwood
Vollmer, Paul, 1480 Dille
Vollmer, Paul Sr., 1480 Dille
Volpe, Herman (Marie) boiler maker, 20890 Naumann*
Volpe, Violet, 20890 Naumann
Von Glahn, Annette S., clerk, 870 E. 236
Von Hof, Helen, 270 E. 193
Von Hof, Lewis (Elizabeth) tile setter, 270 E. 193
Von Hof, Marie, 270 E. 193
Von Lehmden, Theodore (Caroline) 832 E. 207
Vonmagnus, Jeannette, artist, 1760 E. 238
Vormelker, Howard I. (Elsie) eng., 35 E. 202*
Vos, William J. (Dorothy) compositor, 121 E. 213*
Votypka, Yaro Harry (Felicia) eng., 267 E. 271
Vozel, Stephan (Leopoldina) machinist, 18770 Newton*
Vrac, Michael (Genevieve) 860 E. 230
Vrh, Tony (Pauline) machinist, 891 E. 232
Vrhovc, Anthony (Anna) machinist, 796 E. 222
Vrhovc, John, 800 E. 222
Vrhovc, Josephine, cafe owner, 800 E. 222
Vrtrk, Michael (Frances) dyer, 961 E. 239*
Vukvc, Frances, 20300 Lindbergh*

Wach, Michael L. (Greta) asst. dist. Pub. Utilities (Cleve.) 97 E. 225
Wachtel, Elmer (Irene) toolmaker, 547 E. 266*
Wachtel, Elmer, auto mechanic, 547 E. 226
Wachtel, Eva, 19000 Meredith
Wachtel, Evelyn, 547 E. 266
Wachtell, Harold A. (LaVerne) mill hand, 27100 Mallard*
Wachtell, Richard (Margaret) deputy clerk, 324 E. 238*
Wachtell, Richard H., U. S. Navy, 324 E. 238
Wacker, George F. (Sophie) bricklayer, 19311 Naumann*
Wada, Albert (Ellen) electrician, 20011 Champ*
Wade, Charles (Dorothy) painter, 18921 Meredith
Wade, Sarah, 18921 Meredith
Wade, Wendell W. (Helen) insurance, 160 E. 216*
Wadsworth, Edith, waitress, 1564 Chardon
Wadsworth, Leora, 1564 Chardon
Wadsworth, Lucille, secretary, 1564 Chardon
Wadsworth, Orin L. (Beatrice) driver, 19350 Ormiston
Wadsworth, William H. (Ann) druggist, 293 E. 266*
Wagener, George G. (Ruth) plumber, 307 E. 210*
Wagle, Christian, 19301 Ormiston
Wagner, Albert (Gladys) roofer, 21200 Tracy*
Wagner, Carl W. (Corinne) fireman, 25330 Euclid*
Wagner, Elburn T. (Eva) foreman, 20121 Champ
Wagner, Henry (Carrie) machinist, 331 E. 246*
Wagner, Lawrence (Ann) 19083 Abbey
Wagner, John (Florence) 856 E. 230
Waid, George R. (Estelle) supt., 21571 Priday*
Waid, Jesse C. (Winifred) machine operator, 386 E. 250
Waidman, J. S., Dr., 23745 Lake Shore
Walker, Clinton W. (Van Lua) bricklayer, 584 E. 266*
Walker, Corene, 21101 Fuller
Walker, Fred W. (Edith) accountant, 20751 Lake Shore
Walker, J. Noel (Pauline) foreman, 27870 Gilchrist*
Walker, John (Edda) 21101 Fuller
Walker, John C., 335 E. 211
Walker, Lorene, 21101 Fuller
Walker, Matthew (Agnes) 79 E. 221*
Walker, Robert H. (Sadie) plumber, 59 E. 221*
Walklet, Fred M. (Edna) salesman, 250 E. 248*
Wallace, Alfred, steam fitter, 26282 Mallard
Wallace, Emil (Agnes) 355 E. 197
Wallace, Frank (Marie) steam fitter, 26282 Mallard*
Wallace, James, machinist, 26282 Mallard
Wallace, Letitia, teacher, 20181 Green Oak*
Wallace, Mary, 20181 Green Oak
Wallace, Rita, clerk, 26282 Mallard
Wallace, William C., 325 E. 210
Walland, Frank, 22561 Chardon
Wallauz, Emil T., 355 E. 197

**CALL EUCLID CAB — KEnmore 5100**

# KEITH WEIGLE MOTORS, Inc.

SALES—New and Used Cars and Trucks

**AUTHORIZED FORD DEALER**

SERVICE — ALL MAKES

20941 Euclid Ave., Euclid, Ohio

IVanhoe 4500


Wallette, William W., building contr., 180 E. 225
Wallin, Conrad M. (Kathryn) prod. mgr., 374 E. 210*
Wallin, Kathryn M., clerk, 374 E. 210
Wallin, Margaret, sten., 374 E. 210
Wallin, Ruth, comptometer operator, 374 E. 210
Walquist, Arthur R. (Mildred) draftsman, 27126 Mallard*
Walsh, Gerald, J. (Sue) 171 E. 203*
Walsh, Joseph A., 957 E. 236
Walsh, Philip, Student, 957 E. 236
Walter, James (Mary) 22470 Nicholas*
Walter, Mildred, 22470 Nicholas
Waltermire, Clarence E. (Blanche) prod. mgr., 22325 Nicholas*
Waltermire, May, clerk, 22325 Nicholas
Walters, Chris C. (Marie) prop. grocery store, 1580 Hawthorne*
Walters, Dominic (Frances) 806 E. 236*
Walters, Edward H. (Otilla) toolmaker, 778 E. 232
Walters, Edward H., jr., 778 E. 232
Walters, Frank G. (Hazel) foreman, 20701 Westport*
Walters, Richard (Jane) 27036 Mallard
Walther, George (Elizabeth) inspector, 20501 Tracy
Walz, Frank (Hilda) tool and die maker, 19301 Tyronne
Wanda, Albert M., 26350 Lake Shore
Wandersleben, Arthur (Julia) maintenance, 24171 Champ*
Wank, Edward W. (Catherine) radio service, 145 E. 212
Wank, George A. (Bertha) tool maker, 145 E. 212
Wanstall, Earl W. (Jessie) mechanic, 20120 Green Oak*
Wanstall, George H., 26001 Lake Shore
Ward, John (Lenore) eng., 19351 Monterey*
Ward, Alfred W., 8 E. 221
Ward, John, 21421 Goller
Ward, Joel H. (Mina) 855 E. 222
Ward, John E., 19351 Monterey
Ward, Lucia B., student, 1550 E. 221
Ward, Lucius A. (Ruth) teacher, 1550 E. 221*
Ward, Matthew (Julia) steam fitter, 21421 Goller
Ward, Raymond, 21421 Goller
Ward, Ruth E., student, 1550 E. 221
Ware, Ben F. (G. Yvonne) assist. supt., 104 E. 217
Warinsky, Anna, 19301 Monterey*
Warner, Edmund A. (Anna) chemist supervisor, 367 E. 211*
Warner, Marion E. (Charlotte) draftsman, 1535 E. 195*
Warner, Walter C. (Olive) layout man, 35 E. 221*
Warnke, George, clerk, 271 E. 191
Warren, Arthur E. (Irene) 271 E. 232*
Warren, Fred (Janice) clerk, 37 E. 194*
Warren, Fred, 20521 Edgecliff
Warren, Harry E. (Alice) tack maker, 21131 Euclid
Warren, Harry, electrical repair, 21131 Euclid
Warwick, Howard J. (Sigrid) supervisor, 274 E. 214*
Wasel, Adele F., secretary, 221 E. 208
Wasel, Virginia, sten., 221 E. 208
Wasel, William J. (Clara) bulb blower, 221 E. 208
Wasel, William J. (Adella) machinist, 221 E. 208*
Wasicek, Joseph E. (Mary) clerk, 1496 E. 204
Wassell, Evelyn, clerk, 21931 Priday
Wassell, Pearl E., 21931 Priday*
Wassell, Walter, jr., 21931 Priday
Wasserman, Marian, clerk, 160 E. 197
Wasserman, Minnie, store owner, 160 E. 197*
Waters, Elizabeth, secretary, 20131 Ardwell
Waters, James (Louise) service mgr., 19071 Pasnow*
Waters, William (Lulu) guard, 20131 Ardwell*
Waterwash, Angelo (Margaret) gardener, 20236 Westport*
Waterwash, Annette, 20236 Westport
Waterwash, Carrie, clerk, 335 E. 200
Waterwash, James (Helen) clerk, 19571 Locherie*
Waterwash, James, polisher, 20236 Westport
Waterwash, Joseph (Larry) 1501 E. 196
Waterwash, Joseph, 20236 Westport
Waterwash, Mary, clerk, 335 E. 200
Waterwash, Sam (Carrie) grocer, 335 E. 200*
Waterwash, Thomas, gardener, 20236 Westport
Watkins, Cyril, orderly, 364 E. 216
Watkins, H. S., 351 Lloyd
Watkins, John (Alice) 364 E. 216
Watkins, William, 351 Lloyd*
Watkinson, John A. (Olive) salesman, 61 E. 217*
Watson, Andrew (Mary) 26100 Mallard*
Watson, Arthur, machinist, 20191 Concordia
Watson, Flora, Mrs., 20191 Concordia
Watson, Mrs. Elsie, 105 E. 213*
Watson, James, mechanic, 20191 Concordia
Watson, Joseph (Gertrude) painter, 18954 Naumann*
Watson, Justin, student, 105 E. 213
Watson, Myron (Rose) salesman, 95 E. 219*
Watt, Albert J., sr., 81 E. 201
Watt, Charles (Gertrude) 81 E. 201*
Watt, Myra, student, 411 E. 266
Wawrzyniak, Raymond (Helen) machine operator, 881 E. 250*
Wayles, William (Mildred) draftsman, 635 E. 185
Weatherhead, Charles H. (Madaline) production mgr., 171 E. 209*
Weatherhead, Mary Virginia, student, 171 E. 209
Weaver, Leonard (Evelyn) mechanic, 460 Babbitt
Webb, Clayton W. (Matilda) 24300 Maplewood
Webb, Dan G. (Myrtle) 20861 Recher
Webb, Katherine, clerk, 19100 Lake Shore
Wehber, LeRoy T. (Mary) insurance, 695 E. 250*
Weber, Alfred N. (Christine) prop. hardware store, 22430 Edgecliff*
Weber, Anna, 19870 Upper Valley
Weber, Arch (Frances) machinist, 26230 Forestview*
Weber, A .J., 26885 Mallard
Weber, Carl A. (Jennie) purch. agent, 20250 Ardwell*
Weber, Evelyn, inspector, 20250 Ardwell
Weber, George (Elizabeth) machinist, Parkwood off Lloyd*
Weber, Gust (Frieda) 1549 E. 196*
Weber, John (Mary) machinist, 19725 Renwood*
Webster, Charles N. (Faye) contactman, 240 E. 218
Webster, Edward (Betty) laborer, 19400 Tyronne
Webster, Ella, 210 E. 238
Webster, Frank H., jr. (Ruth) manf. rep., 20751 Edgecliff*
Webster, George P. (Ethel) designer, 285 E. 195*
Wegar, Nick (Martha) inspector, 141 E. 199*
Wegat, Arthur E. (Ruth) cost acc., 19121 Monterey*
Weh, W. F., 101 E. 272
Wehrle, Fred J. (Augusta) foreman, 22051 Tracy*
Wehrman, Alfred (Emma) wire weaver, 26591 Mallard*
Weibarth, James (Anna) clerk, 1559 E. 219
Weiler, Therman (Gertrude) machinist, 725 E. 250*
Weinert, Carl W. (Minnie) tool maker, 20521 Edgecliif
Weinert, Wade W. (Colette) clerk, 22070 Lake Shore
Weinschreider, Gus (Lydia) welder, 20740 Tracy
Weinschreider, Leo (Albaan) 19771 Locherie*
Weinstein, Joseph, 20821 Edgecliff
Weir, Ruth, teacher, 19050 So. Lake Shore
Weir, Walter (Ruth) mechanic, 19050 So. Lake Shore
Weir, William (Zerena) inspector, 26968 Oriole*
Weisbarth, Catherine, 1561 E. 212
Weisbarth, James L., 1559 E. 219
Weisenborn, Sam (Marie) shipping clerk, 647 Voelker*
Weiss, Andrew (Antoinette) machinist, 20400 Naumann*
Weiss, Antoinette, inspector, 20400 Naumann
Weiss, Rose, 24001 Lake Shore
Weiss, Walter A. (Marjorie) 26830 Shoreview
Weist, Frank (Margaret) 211 E. 238*
Weist, Lawrence, plasterer, 211 E. 238
Weist, Thomas, lather, 211 E. 238
Weist, Walter W. (Louise) advertising, 1574 E. 219*
Weist, William, plasterer, 211 E. 238
Weitzel, Edward (Florence) owner Weitzel Moving Co., 599 E. 185
Weitzel, Jeanette, 599 E. 185
Weitzel, Kenneth L. (Ethel) roller, 115 E. 220*
Welch, Marie M., chef, 161 E. 220*
Welch, Vernon A. (Thelma) salesman, 61 E. 216
Welchel, Alvin (Mary) watchman, 1566 E. 212*
Welker, Howard P. (Laura) Pres. Welker Chemical Co., 1 E. 242
Welling, Edward C. (Catherine) clerk, 700 E. 240*
Welling, Frank A. (Alice) clerk, 25410 Chatworth*
Wellington, George W. (Laura) eng., 21930 Fuller
Wells, Bessie F., principal Noble School, 130 E. 207
Wells, Clinton A. (Agnes) cost analyist, 21630 Priday*
Wells, Earl J., machinist, 1464 E. 204
Wells, Howard J., 115 E. 209
Wells, John H. (Barbara) pattern maker, 1464 E. 204*
Wells, Margaret R., receptionist, 1464 East 204
Wells, Norman A. (Bernice) 533 E. 260*
Welter, Katherine, student, 314 E. 266
Welter, Katherine J., real estate, 314 E. 266
Welter, Rudolph (Katherine) contractor, 314 E. 266*
Weltman, Benjamin W., 105 E. 217
Welton, Ruth, 160 E. 270
Welty, Elizabeth, secretary, 95 E. 212
Wendell, Howard C. (Elsie) insurance, 1546 E. 196*
Wendorff, Carl (Frances) 431 E. 266*
Wendorff, Carl, jr., student, 431 E. 266
Wendorff, George (Dorothy) machinist, 136 E. 270
Wenning, M. George (Ruth) salesman, 264 E. 216*
Wentling, Charles, 21851 Fuller
Wentling, William (Elizabeth) machine operator, 21851 Fuller*
Wentz, George M. (Ruth) eng., 20521 Edgecliff
Wertheimer, Albert, 23745 Lake Shore
Werts, William (Harriet) machinist, 21570 Ball*
Wertz, Peter (Arleen) steam shovel operator, 1554 E. 221*
Wesell, Melvin (Frances) assembler, 350 E. 222*
Wesley, Herman (Linda) pattern maker, 24801 Lake Shore
Wesolowski, Stanley (Ann) tailor, 18830 Renwood
Wess, Louis R. (Josephine) prop. Nottingham Meat Mkt., Member Euclid City Council, 20571 Miller*
Wess, Louis (Mary) butcher, 20571 Miller*
Wessel, John A. (Helen) demonstrator, 803 E. 250*
West, John C. (Alma) tool maker, 254 E. 211*
West, Merrill (Margaret) linotype mechanic, 15 E. 221*
West, Ralph R. (Janet) assist. gen. mgr., 287 E. 208*

WARD'S JEWELERS — FIVE POINTS

"FOR THE FINEST IN QUALITY JEWELRY"

**WOLKOV JEWELERS**

TWO STORES

707 East 185th St. — 6428 St. Clair Ave.

FREE PARKING — IVanhoe 4888

**J. Berger Wallpaper & Paint Co.**

WHOLESALERS AND RETAILERS

852 East 185th Street — IVanhoe 6250

6809 - 6919 Superior Avenue — HEnderson 3659

Westin, Carl, 1441 E. 219
Westin, Gustav O., assembler, 1441 E. 219
Wettrich, Millard G. (Irene) foreman, 1523 E. 196*
Wetzler, Arthur A. (Verdella) photo finisher, 20250 So. Lake Shore*
Weybrecht, Cyril A. (Bertha) supt., 22071 Priday*
Weybrecht, Dorothy, clerk, 22071 Priday
Weybrecht, Richard, draftsman, 22071 Priday
Weybrecht, Robert, machinist, 22071 Priday
Weyde, Charles (Ella) machinist, 260 E. 190*
Whann, Edward P., 278 E. 209
Wheatcroft, Frederick Arthur (Thelma) sheet metal worker, Pres. The Wheatcroft Co., 18651 Meredith*
Wheaton, Mrs. Eda, 21731 Morris
Wheeler, Christopher (Bernice) 20798 Goller
Wheeler, Claude, clerk, 265 E. 193
Wheeler, George W. (Anna) 265 E. 193*
Wheeler, Wayne A. (Merub) driver, 1563 E. 221*
Whelan, Michael L. (Catherine) mail carrier, 20190 Hillcrest*
Whelpley, Raymond (Carolyn) assist, mgr., 60 E. 220
Whitaker, Ralph M. (Mary) 24995 Lake Shore
Whitaker, Ray C. (Iris) 75 E. 196*
Whitcomb, Guy A. (Margaret) assist. sales mgr., 246 E. 248*
Whitcomb, William E. (Betty) assembler, Lake Shore Manor
White, Anna, 19451 Euclid
White, Charles (Helen) supt., 300 E. 222
White, Daniel, 19551 Ormiston
White, Jessie, 1571 E. 204
White, John M. (Sarah) restaurateur, 21591 Edgecliff*
White, John P. (Margie) broker, 150 Lloyd
White, Leona, clerk, 18940 Renwood
White, Marie, assist. mgr., 21930 Lake Shore
White, Oscar (Iris) 355 E. 185
White, Ralph H. (Sarah) foreman, 1810 E. 227*
White, Richard J. (Sarah) sweeper, 26280 Forestview*
Whited, Gerald, 346 E. 236
Whiteside, Stanley L. (Mary) teacher, 21101 Edgecliff*
Whitmer, Lydia, 21200 Tracy
Whitney, A. L., 1900 Glenridge
Whittaker, David A. (Ursula) mech. eng., 18870 Naumann
Whittles, Elizabeth, 245 E. 218
Wichern, Edward, E .250*
Wick, Arthur (Dora) inspector, 1490 E. 221*
Wick, Charles (Agnes) gas sta. attend., 19071 Renwood
Wick, Charles (Jennie) gas sta. prop., 19071 Renwood*
Wick, Frances, 121 E. 192
Wick, Louis M., metal caster, 20521 Edgecliff
Wickai, George (Mildred) telephone repair, 324 E. 215*
Wickman, John F. (Ann) welder, 234 E. 210*
Wicks, Herbert G. (Anna) buffer, 150 E. 238
Wickson, Cecil C. (Edith) foreman, 515 E. 266*
Wideman, Mary Esther, 101 E. 217
Widing, Glenn, student, 614 E. 266
Widing, Nels F. (Emma) builder, 614 E. 266*
Widmer, John (Marian) inspector, 943 E. 207
Wiedder, Eleanor, 23745 Lake Shore
Wiech, Howard A. (Flora) machinist, 350 E. 197*
Wiech, Rudolph B., 350 E. 197
Wiedemann, John (Mary) 25000 Euclid
Wieland, Harriet M., clerk, 1520 E. 219
Wiesteen, Jerry (Nellie) sales instructor, 21160 Edgecliff*
Wiggins, Elmer T., 22330 Lakemont
Wight, Clayton W. (Mary) 26551 Oriole*
Wightman, David, eng., 875 E. 236*
Wightman, John, eng., 875 E. 236*
Wightman, Mary, 875 E. 236
Wightman, Robert (Mary) 875 E. 236
Wilberschied, Nicholas F. (Helen) supervisor, 115 E. 200*
Wilcox, Anna E., 20101 Beechview
Wilcox, Benjamin F., stenographer, 20101 Beechview*
Wilcox, Nina, 334 E. 210*
Wilcox, Viola M., stenographer, 20101 Beechview
Wilde, John (Adeline) 27800 Parkview
Wiles, Addison E. (Ocelma) assist. supt., 210 E. 195
Wiley, Joseph (Gertrude) assembler, 20921 Ball*
Wilhelm, B. W., 21670 Priday
Wilhelm, George F. (Ruth) toolmaker, 60 E. 219*
Wilhelm, Joseph (Rita) eng., 294 E. 195*
Wilhelm, Keith H., clerk, 21670 Priday
Wilhelm, Rose A., 21670 Priday*
Wilk, Fred C. (Beatrice) civil eng., 148 E. 219
Wilk, Otto C. (Ruth) salesman, 21401 S. Lake Shore
Wilk, Rudy J. (Helen) supt., 19500 Newton
Wilk, Robert T., clerk, 148 E. 219
Wilke, Herman (Gertrude) 21771 Priday*
Wilke, Hulda, 21771 Priday
Wilkinson, George H. (Gladys) insurance, 282 E. 208
Wilkinson, Harvey J. (Margaret) assist. buyer, 261 E. 248*
Wilkinson, Roper M., 282 E. 208
Will, Fred (Olga) carpenter, 20601 Tracy*
Will, Harry M. (Helen) insurance, 40 E. 211
Will, Herbert (Theresa) assist. foreman, 20731 Naumann*
Willard, Margaret, maid, 47 E. 194
Willbrandt, Martha, 19991 Upper Valley
Willcocks, Orville (Josephine) tool grinder, 19421 Pasnow*
Willem, Blase (Julia) machinist, 19830 Naumann*
Willer, Harry H. (Edith) foreman, 121 E. 214*
Willert, Ada, 237 E. 266
Willert, Esther, clerk, 237 E. 266
Willert, Gustave C. (Minnie) machinist, 237 E. 266*
William, Lester E. (Doris) 61 E. 221*
Williams, A. J. (Linda) dentist, 226 E. 216*
Williams, Alfred F., florist, 1410 E. 221
Williams, Bessie A., teacher, 246 E. 218
Williams, Cloyd M. (Della) painter, 19363 Euclid
Williams, Dan F. (Laura) 114 E. 192
Williams, D. P. (Ruth) 300 E. 238*
Williams, D. F. Mrs., 330 E. 266
Williams, David P., jr., 300 E. 238
Williams, Earl A., machinist, 1410 E. 221
Williams, Emily, maid, 171 E. 199*
Williams, Everett (Julian) machinist, 26180 Forestview*
Williams, Gertrude, 1410 E. 221*
Williams, Grace, bookkeeper, 51 E. 219
Williams, Jack A. 300 E. 238
Williams, Leonard F. (Martha) salesman, 320 E. 270
Williams, Lester E., 61 E. 221
Williams, Letty, 330 E. 266*
Williams, Lillian S., 23501 Lake Shore
Williams, May E., 10 E. 221*
Williams, Muriel, model, 1410 E. 221
Williams, Norman (Anna) 324 E. 266
Williams, Robert W. (Lottie) clerk, 330 E. 266
Williams, Winifred, 23501 Lake Shore
Williamson, James (Elizabeth) paint shader, 19330 Ormiston*
Willkomm, Johnny, 410 E. 266
Wills, James R. (Ona) clerk, 70 E. 213*
Willson, Emma, 1560 E. 214*
Wilsdorf, Clarence A. (Lois) cost account., 1996 E. 226*
Wilsdorf, Katherine, 19101 So. Lake Shore
Wilshaw, George (Florence) machinist, 20150 Hillcrest*
Wilshaw, Norma, biller, 20150 Hillcrest
Wilson, Admiral Dewey (Mary) painter, 19031 Naumann
Wilson, Albert E. (Lillian) eng., 257 E. 270
Wilson, Alice, clerk, 19151 Meredith
Wilson, Charles D. (Annette), 34 E. 211*
Wilson, David (Catherine) clerk, 24220 Glenbrook*
Wilson, Emma L. Mrs., 1560 E. 214
Wilson, George Emanuel (Matilda) electrician, 19430 Ormiston*
Wilson, Ethel L., 34 E. 211
Wilson, G. H., 21250 So. Lake Shore
Wilson, George L. (Evira) fireman, 26350 Mallard*
Wilson, George Warren, U. S. Army, 19430 Ormiston
Wilson, Henry (Reba) clerk, 18601 Naumann
Wilson, James, gardener, 19151 Meredith
Wilson, James, 209 E. 216
Wilson, James L. (Jane) machinist, 291 E. 208*
Wilson, Jean, 365 E. 248
Wilson, John (Jessie) laborer, 1453 E. 196*
Wilson, John W., 365 E. 248*
Wilson, Keith, machinist, 18771 Renwood
Wilson, Marcella, beauty operator, 19440 Pasnow
Wilson, Mary, secretary, 291 E. 208
Wilson, Mathew (Wilma) tool and die maker, 341 E. 246*
Wilson, Maud, stenographer, 291 E. 208
Wilson, Maurice, welder, 19331 So. Lake Shore
Wilson, Percy A., sr. (Ida) 18601 Naumann*
Wilson, Reginald D. (Lottie) 27171 Oriole
Wilson, Wade, welder, 19331 So. Lake Shore
Wilson, William (Lucille) machinist, 19151 Meredith*
Wilson, William L. (Harriet) die maker, 277 E. 211*
Wilt, R. H., 21431 So. Lake Shore
Wiltshire, Arthur J. (Agnes) draftsman, 26931 Shoreview*
Winchester, John H. (Dorothy) credit mgr., 336 E. 222*
Winfield, Kenneth B. (Josephine) salesman, 80 E. 209
Winkelman, Lear J. (Ellen) designer, 19430 So. Lake Shore
Winkler, Carl (Helen) assist. mgr. Standard Pattern Works, 160 E. 211
Winslow, Edward, pattern maker, 21730 Wilmore
Winter, Edwin R., 275 E. 190
Winters, Howard S. (Glenna) barber, 81 E. 219*
Winters, Paul J. (Louise) teacher, 174 E. 212*
Wintour, John (Mildred) 1552 E. 204
Wintrow, Emmanuel (Elsie) tool maker, 20020 North Vine*
Wischusen, John F. (Ethel) sales mgr., 21309 Edgecliff
Wise, Harry W. (Dorothy) dentist, 21131 Edgecliff*
Wise, Sheldon, watchman, 19174 Meredith*
Wiskes, Luke (Lydia) machinist, 265 E. 206*
Witney, Arthur (Anna) street car cond., 1900 Glenridge*
Witney, Vernon, student, 1900 Glenridge
Witt, Edwin A. (Minnie) maintenance, 986 E. 232*

CALL EUCLID CAB — KEnmore 5100

Witt, E. H., projectionist, 411 E. 266*
Witt, Fred A. (Elizabeth) eng., 80 E. 214*
Witt, Henry A. (Margaret) eng., 64 E. 216*
Witt, Winifred, clerk, 986 E. 232
Witte, Robert, 22303 Chardon
Wittine, Matthew (Helen) 22045 Wilmore*
Wittlinger, Harold F. (Helen) service man, 18657 Meredith
Wittman, Joseph F. (Ruth) maintenance, 164 E. 211*
Wittner, Adam (Frieda) machinist, 690 E. 222*
Wlecke, Mrs. G. E., 267 E. 194*
Wohland, John J. (Anne) pressman, 175 E. 211*
Woian, Jean, 770 E. 232
Wojahn, Charles (Olga) carpenter, 81 E. 217*
Wojahn, Raymond, accountant, 81 E. 217
Wolf, Carl (Charlotte) 43 E. 194
Wolf, Emil A. (Paula) mail clerk, 18656 Renwood*
Wolf, John (Mary) salesman, 1422 E. 221*
Wolf, Louis (Josephine) polishing contractor, Lake Shore Manor
Wolf, Paul, 43 E. 194
Wolfe, Darwin (Mabel) service man, 24049 Euclid
Wolfenberg, Raymond A. (Mary) demonstrator, 701 E. 260*
Wilfford, Luke P., U. S. Army, 21771 Wilmore*
Wolfram, Carl P. (Donna) cashier, 27187 Oriole*
Woll, Homer (Mildred) 22331 Coulter
Wollet, Louise, clerk, 1560 E. 214
Wolpe, James (Jessie) die maker, 19021 Abbey*
Wolpe, Ruth, clerk, 19021 Abbey
Wolpert, Walter, machinist, 51 E. 226
Wonderly, Leo (Pauline) machinist, 26336 Forestview*
Wood, Dorothea, clerk, 1994 E. 221
Wood, Fred (Rose) driver, 19401 Pasnow*
Wood, Jessie, teacher, 355 East 185th
Wood, Marie, 1994 E. 221
Wood, Victor, 19401 Pasnow
Wood, William A., sr., (Jessie) 355 E. 185th
Wood, William A., jr., elec. eng., 355 E. 185
Wood, William, 800 E. 232
Wood, Willis W. (Cora) mechanic, 26580 Mallard*
Woodie, Archie (Carrie) 1470 E. 204*
Woodley, Alden H. (Burrell) purch. agent Ohio Chemical Co., 18701 Monterey*
Woodley, Janet, student, 18701 Monterey
Woodmansee, Clyde R. (Elizabeth) bldg. inspector City of Euclid, 19620 Renwood*
Woodmansee, Mary E., 543 E. 185*
Woodrich, Buda L., clerk, Lake Shore Manor
Woody, Banner (Marian) driver, 1375 E. 219*
Woosley, Clarence (Celia) lineman, 18791 Meredith*
Worden, Eileen, student, 1854 Idlehurst
Worden, Margaret, secretary, 1854 Idlehurst*
Worinski, Anna, 19301 Monterey
Work, Samuel F. (Edna) 55 E. 213
Workman, Frank, 19360 So. Lake Shore
Worthington, Fred (Roseanna) 21901 Kennison*
Wright, Beatrice, nurse, 304 E. 210
Wright, David C. (Edith) eng., 2 E. 270
Wright, Earlene P., dressmaker, 304 E. 210
Wright, R. H., 50 Lloyd
Wright, Robert (Eva) machinist, 575 E. 266*
Wright, Roy P. (Erie) salesman, 26150 Oriole*
Wright, Ruth E., 575 E. 266*
Wright, William T. (Pennetta) 304 E. 210
Wruck, Fred G. (Lucy) baker, 111 E. 220*
Wuchte, Henry J. (Julia) clerk, 853 E. 237*
Wutchiett, Christine, waitress, 20975 Goller
Wutchiett, Frances, 20975 Goller
Wutchiett, Joseph, painter, 20975 Goller
Wyant, Paul E. (Lillian) machinist, 26561 Shoreview*
Wyatt, John D. (Hattie) salesman, 27036 Mallard*

Yahraus, Alfred (Alverda) fireman, 1578 E. 196
Yahraus, Theodore (Agnes) barber, 1574 E. 221
Yakus, John (Jean) U. S. Army, 19161 So. Lake Shore*
Yalovic, Mary, 828 E. 216
Yan, Peter (Mary) machinist, 896 E. 237*
Yan, Peter P., gas sta. attend., 896 E. 237
Yanchar, Albert, 21161 Goller
Yanchar, Alice, clerk, 21161 Goller
Yanchar, James (Josephine) Puddler, 21161 Goller
Yanchar, Josephine, 21161 Goller
Yanick, Joseph (Sophia) wire winder, 19831 Monterey*
Yannelli, Chester (Rose) 654 E. 222*
Yannelli, Emil (Irene) machinist, 654 E. 222
Yaper, Cecelia, 20351 Lindbergh
Yaper, John (Mary) driver, 20351 Lindbergh*
Yarline, Frank (Mary) die maker, 928 E. 232
Yarnovick, Peter R. (Sue) inspector, 1501 E. 196*
Yates, Dorothy, secretary, 26933 Lake Shore
Yates, John (Agnes) painter, 26933 Lake Shore
Yates, William, jr., (Margaret) R. R. fireman, 45 E. 221*
Yauch, Wilbur A. (Lydia) Principal Roosevelt School, 281 E. 208
Yea, Daisy E., 131 E. 216
Yea, Dan P., painter and decorator, 131 E. 216
Yeager, Alvin J. (Helen) machinist, 20201 Lindbergh*
Yeip, Arthur, 19001 Locherie
Yeip, Edward, mechanic, 19001 Locherie
Yeip, Frank J. (Anna) 19001 Locherie
Yeip, Fred, packer and helper, 19001 Locherie
Yeip, Margaret, nurse, 19001 Locherie
Yeip, Marian, nurse, 19001 Locherie
Yeip, Dr. Melvin (Irene) physician, 104 E. 199*
Yene, Anthony (Mary) 20931 Naumann*
Yene, John, driver, 20931 Naumann
Yerman, Andrew (Anna) 792 E. 232*

Yeske, Marie, clerk, 19363 Euclid*
Yoger, Frank, jr., (Ann) mech. eng., 19300 Meredith*
Yoger, Frank, sr., (Pauline) machine operator, 881 E. 236*
Yoger, John, accountant, 881 E. 236
Yoger, Olga, 881 E. 236
Yoger, Paul, 881 E. 236
York, Curtis (Irene) supt., 109 E. 217
York, Robert, watchman, 19363 Euclid
Yost, Carl R. (Jane) 19148 Abbey
Yost, David M., 18700 Pasnow*
Yost, George (Eva) machinist, 2266 Glenridge*
Yost, Rose, 2266 Glenridge
Youkel, Mildred, clerk, 21770 Westport
Young, Alfred P. (Lillian) painter, 19501 Pasnow
Young, Alva M. (Stella) roofer, 797 Babbitt*
Young, Ernest W. (Bertha) printer, 21671 Westport
Young, Eugene M. (Jean) tool maker, 624 E. 260*
Young, Florian, 797 Babbitt
Young, George W. (Delia) yard cond., 315 E. 272*
Young, John (Jean) die maker, 27051 Shoreview*
Young, Lunnie (Frances) laborer, 18970 Genesee ave.
Young, Millard (Lydia) foreman, 18970 Genesee ave.
Young, Robert H. (Betty) 118 E. 205*
Young, William (Grace) 156 E. 270
Youngblood, Howard E. (Margaret) draftsman, 299 E. 208
Youngblood, Robert W., painter, 299 E. 208*
Younger, Joseph (Theresa) mechanic, 344 E. 260*
Youngklaus, J. Edward (Cora) interior decorators, 54 E. 212*
Yovannone, Anthony (Mary) machinist, 154 E. 212*
Yozipovich, Joseph (Mary) 20271 Goller
Yuhas, George (Elizabeth) laborer, 20830 Tracy*
Yuhas, John J. (Margaret) 741 E. 250*
Yuratovac, John, laborer, 22100 Tracy
Yuratovac, Max, inspector, 22100 Tracy*
Yuratovac, Max, jr., student, 22100 Tracy
Yuratovac, William, laborer, 22100 Tracy
Yurkos, John (Agnes) 821 E. 222
Yurswich, George, molder, 23931 Lakeland
Yuska, Frank (Frances) 24771 Lakeland*

Zaccheo, Joseph (Rose) 21971 Wilmore
Zach, August J. (Hazel) patrolman, 19530 Tyronne*
Zack, Leo A. (Jet) patrolman, 22620 Hadden*
Zagar, Anthony, laborer, 23421 Lakeland
Zagore, Jacob J. (Florence) paint contractor, 21031 Recher*
Zagore, John P., 21041 Recher
Zahl, Arthur M. (Pauline) driver, 1510 E. 204
Zahler, William P., 334 E. 241
Zajac, Frances, 21845 Ivan
Zajac, Frank, machinist, 21845 Ivan
Zajac, Rudolph, pin setter, 21845 Ivan
Zajc, John (Agatha) laborer, 887 E. 209*
Zajc, Mary L., clerk, 887 E. 209
Zak, Frank (Ruth) purchasing agent, 19068 Lake Shore
Zakacs, Margaret, waitress, 1178 Babbitt
Zakrajsek, Anton (Rosie) 814 E. 216
Zakrajsek, Peter, Julia, welder, 22980 Nicholas
Zalec, Peter (Catherine) machine operator, 905 E. 237
Zales, Arthur J., clerk, 19771 Renwood*
Zales, Winifred, piano teacher, 19771 Renwood
Zaller, Matthew (Josephine) production worker, 19351 Meredith
Zanghi, Joseph (Mary) laborer, 20525 Ball*
Zanzig, Ernest (Evelyn) 131 E. 208*
Zarich, David (Eva) laborer, 465 E. 222
Zates, Victor (Margaret) parking attendent, 21845 Ivan
Zawada, Adam (Olga) machinist, 934 E. 237*
Zdara, Robert, blue print operator, 26801 Lake Shore
Zdara, Thomas P. (Beatrice) assembler, 26801 Lake Shore*
Zdara, Dorothy Anne, 26801 Lake Shore
Zdesar, Andrew (Teresa) laborer, 20601 Arbor*
Zdesar, Louis (Addie) driver, 20091 Lindbergh
Zdesar, Louis (Rose) 687 E. 200*
Zdesar, Mary, 20601 Arbor*
Zdravje, Josephine, 1514 E. 254
Zdravje, Matthew, laborer, 1054 E. 222
Zdravje, Stephen (Rose) machinist, 22771 Nicholas*
Zeitz, Fred (Olga) machinist, 321 E. 211*
Zelazny, Joseph F. (Josephine) foreman, 821 E. 250*
Zele, Charles (Mary) metal polisher, 20970 North Vine
Zelko, Michael (Mary) 914 E. 239*
Zelinske, John C. (Mary) foreman, 1574 E. 204*
Zell, Arthur W. (Pearl) mail carrier, 2072 E. 221*
Zelle, Anton (Anna) painter, 21086 Arbor*
Zelle, Fred, 21086 Arbor
Zeller, Raymond F., 41 E. 216
Zellmer, Charles G., 2007 E. 224
Zellmer, Edna M., 2007 E. 224*
Zeman, Anthony, 550 E. 260
Zeman, Jerry S. (Irma) assist. dept. mgr., 21561 Maydale*
Zeman, Joseph (Anna) painter, 19846 Tyronne*
Zeman, Joseph, machinist, 19846 Tyronne
Zeman, Robert, U. S. Army, 19846 Tyronne
Zentgraf, Caroline, 160 E. 238
Zentgraf, Edwin E. (Hattie) real estate, 160 E. 238
Zents, Walter R. (Barbara Lee) assembler, 20402 Fuller*
Zepka, Ludwig R. (Theresa) communication eng., 384 E. 211*
Zeroff, Paul (Dorothy) chef, 120 E. 206*
Zevoder, John (Justina) laborer, 907 E. 218*
Zgonc, John (Mary) blacksmith, 18700 Meredith*
Zgonc, Louis (Rose) carpenter, 885 E. 232
Zgonc, Mollie, stenographer, 885 E. 232
Zickler, Fred (Louise) night watchman, 18650 Monterey
Ziegler, Andrew (Rose) machinist, 26151 Mallard*
Ziegler, Leonard, 825 E. 236

WARD'S JEWELERS — FIVE POINTS

Ziegler, Louise, 26151 Mallard
Zieglar, Mary, clerk, 958 E. 218
Zielke, Bernard, machinist, 301 E. 248
Zigman, Frank (Carolyn) shipper, 20100 Naumann*
Zilke, L. Rudolph (Mary) driver, 19761 Meredith
Zimmerman, Floyd (Beulah) machinist, 22331 Coulter
Zimmerman, John (Anna) machinist, 19471 Ormiston*
Zimmerman, John W. (Helen) foreman, 141 E. 212*
Zimperman, Edward (Ann) machinist, 20560 Miller*
Zingales, Anthony J. (Anette) driver, 335 E. 200
Zinn, Jackson, machinist, 25411 Chatworth
Zirm, Francis P., 101 E. 212
Zitnik, Vincent, laborer, 744 E. 232
Zivich, A., 22020 Miller
Zivko, Thomas, 54 E. 209
Zivoder, Eugene, 19071 So. Lake Shore
Zivoder, Eugene (Frances) machinist, 19071 So. Lake Shore*
Zivoder, John (Justina) 907 E. 218
Znidarsic, Jack (Caroline) bench worker, 21127 North
Znsy, George, shipping clerk, 19601 Edgecliff
Znsy, Mary, 19601 Edgecliff
Zook, Edward J. (Minnie) foreman, 366 E. 270
Zorke, Anton, 19861 Tyronne*
Zorke, Anton, jr., 19861 Tyronne
Zorke, John, spinner, 19861 Tyronne
Zorke, Joseph, 19861 Tyronne
Zorke, Josephine, enamel worker, 19861 Tyronne
Zoro, Jacob, detective, 20150 Lake Shore
Zuber, Water V. (Ruby) attorney, 19361 Monterey*
Zuber, Walter, jr., stenographer, 19361 Monterey
Zucker, Albert J. (Mary Alice) Pres. Zucker Marine Supply Co., 316 E. 208*
Zuckowsky, Walter A. (Irene) foreman, 140 Eastbrooke*
Zupancic, Anton (Anna) 20550 Naumann*
Zupancic, Augusta, 20120 Miller
Zupancic, Felix, buffer, 20120 Miller
Zupancic, Ferdinand (Mary) 23126 Lakeland
Zupancic, Florence, 20120 Miller
Zupancic, Frank (Anna) cafe owner, 23126 Lakeland*
Zupancic, Frank (Dorothy) machinist, 2230 Glenridge
Zupancic, John, 860 E. 236
Zupancic, Joseph (Jennie) fitter, 18671 Abbey*
Zupancic, Joseph (Madaline) wire weaver, 21931 Westport
Zupancic, Joseph (Mae) crane operator, 19530 Naumann*
Zurga, Stanley, 21901 Wilmore
Zurman, John (Josephine) burner, 21231 Goller*
Zust, John (Angela) 19170 Monterey*
Zust, Virginia, clerk, 19170 Monterey
Zwierlein, Helen, stenographer, 146 E. 212
Zwierlein, Henry (Margaret) mech. eng., 146 E. 212*
Zwierlein, Walter, clerk, 146 E. 212
*Denotes Home Owners.


**J. HACKENDORF**

QUALITY MEATS and GROCERIES

— WE DELIVER —

17402 ST. CLAIR AVE. KEnmore 0932


# ADVERTISERS INDEX


| | Page |
|---|---|
| **A** | |
| Addressograph-Multigraph Corp. | 32 |
| Arcade Tavern | 47 |
| Aspinwall Garage | 53 |
| Addison Furniture Co. | 57 |
| **B** | |
| Brooks Coal & Supply Co. | 2 |
| Boulevard Cafe | 5 |
| Bundy's Sohio Station | 8 |
| Bluem, The Boulevard Florist | 12 |
| Breckenridge Machine Co. | 20 |
| Benton Building Co. | 33 |
| Broden Construction Co. | 35 |
| Kenneth A. Bolton Funeral Home | 35 |
| Boswell Bros. Motor Freight Co. | 47 |
| J. Berger Wallpaper & Paint Co. | 86 |
| **C** | |
| Colley's Sohio Service | 8 |
| Crescent Metal Products | 12 |
| Cleveland Rock Wool Co. | 14 |
| Dan Carroll | 15 |
| "C" Charley Beverages | 16 |
| The Cleveland Trencher Co. | 20 |
| Collinwood Realty Co. | 26 |
| Robert R. Christian | 39 |
| H. J. C. Corbett Real Estate | 42 |
| Cleveland Chemical Co. | 43 |
| Cleveland Electric Drain Service | 45 |
| Crockett Cleaners | 52 |
| Collinwood Shale Brick & Supply | cover |
| **D** | |
| Chas. C. Dowd, Sohio | 8 |
| Dille-Euclid Motor Sales | 15 |
| The Davis Laundry & Cleaning Co. | 16 |
| Dille Road Lumber Co. | 24 |
| Dougherty Lumber Co. | 38 |
| Drenik Beverage Dist., Inc. | cover |
| **E** | |
| Euclid Shore Motors | 9 |
| Euclid Homes Co. | 9 |
| Economy Savings & Loan Co. | 9 |
| Euclid Dairy Co. | 15 |
| Euclid Beach Park | 22 |
| Eddie's Service Station, Inc. | 31 |
| Euclid Recreation | 46 |
| East Cleveland School of Business | 56 |
| Euclid News-Journal | 56 |
| Euclid Cab | 46 to 88 |
| Elwitt Jewelry Co. | cover |
| **F** | |
| Forest City Material Co. | 14 |
| Jerome French | 24 |
| Friedberg Jewelry | 48 |
| **G** | |
| Greyhound Lines | 12 |
| A. Grdina & Sons | 22 |
| George's Hamburger Shop | 46 |
| Ralph E. Gibson, Realtor | 47 |
| Glenmont Home Appliances | 59 |
| **H** | |
| Hi-Speed Stations | 2 to 30 |
| Heintz Service Station | 13 |
| Floyd Hopkins, Real Estate | 29 |
| J. Hackendorf, Grocery & Meats | 88 |
| Harold Furniture Co. | cover |
| **I** | |
| M. F. Intihar, Real Estate | 38 |
| **J** | |
| Robt. S. Jameson, Realtor | 30 |
| Joe's Cafe | 48 |
| C. Erroll Jones, Builder | 55 |
| **K** | |
| Martin Kazen, Builder | 25 |
| Knight Heating Co. | 31 |
| Fred Krauss Garage | 37 |
| Kmett's Mint Tavern | 37 |
| Kozan's Tavern | 43 |
| A. A. Kalish & Co. | 46 |
| C. B. Knuth, Florist | 47 |
| Wm. E. Keller, Real Estate | 48 |
| Kramer's Grill | 52 |
| John Knific, Sr., Real Estate | 65 |
| **L** | |
| Luikart Insurance Agency | 2 |
| Lake Shore Barber Shop | 16 |
| Lake Shore Beauty Shoppe | 16 |
| J. F. Linnert Dairy | 20 |
| Lake Shore Furniture Co. | 28 |
| Lester's Office, Realtor | 40 |
| Lake Shore Florist | 58 |
| B. Lackamp & Sons | 67 |
| Lion Variety Store | 68 |
| Lamb's Home App. & Repair Shop | 68 |
| Lucile Hat Shop | 69 |
| Le Jeune Moving | 69 |
| **M** | |
| Mavec & Co. | 11 |
| McCahan Chevrolet | 34 |
| Manners Drive-In | 36 |
| Maxine & Co. | 39 |
| J. Mocnik, Men's Wear | 70 |
| Moss Point Hardware | 71 |
| Menk Bros. Laundry | 72 |
| **N** | |
| Norwood Appliance & Furniture Co. | 20 |
| Nottingham Range & Equipment Co. | 42 |
| Nottingham Hardware Co. | 46 |
| Nottingham Tavern | 51 |
| Nottingham Dry Cleaning | 73 |
| **O** | |
| Owen's Garage | 13 |
| Ohio Loan Co. | 16 |
| John Oblak, Real Estate | 55 |
| **P** | |
| Harry L. Poland, Sohio | 8 |
| Pressure Castings, Inc. | 37 |
| Perrotti Cafe | 38 |
| Peter Pan Dress Shoppe | 44 |
| Par's Hi-Speed Service | 48 |
| The Paragon Press | 74 |
| **R** | |
| Roberts & Leinweber Studio | 24 |
| Albert Richey | 31 |
| Rucker's Mens Store | 44 |
| Ruple Collinwood Coal Co. | 78 |
| **S** | |
| Shore Theatre | 4 |
| Smith's Restaurant | 6 |
| Stroud Awning | 7 |
| Standard Oil of Ohio | 8 |
| Seywert's Sohio Station | 8 |
| C. J. Smith & Son | 11 |
| Dr. Wm. Schiffman | 12 |
| St. Clair Coal & Supply | 14 |
| St. Clair Buick Sales & Service | 14 |
| M. Sherwin Hardware | 17 |
| Stein Coal | 22 |
| Sears, Roebuck & Co. | 22 |
| Daniel Stakich | 26 |
| The Scoop | 26 |
| Solon Drug Stores | 38 |
| Svetek Funeral Home | 39 |
| Strand Feed & Seed Store | 41 |
| Simen's Dry Goods | 43 |
| Scotty's | 50 |
| Frank J. Seelinger, Builder | 50 |
| Michael Skeya, Insurance | 51 |
| Shore Beverage Shoppe | 79 |
| Geo. E. Schwarz, Electrical Cont. | 80 |
| Sally Shoppe | 81 |
| Stevenson Oil & Chemical Co. | 81 |
| Sbrocco's Gulf Service | 41 to 45 |
| **T** | |
| Frank A. Thomas & Associates | 3 |
| Tarantino Bros. Builders | 17 |
| Thompson Aircraft Products Co. | 18 |
| Tucker's Shoes | 28 |
| Taylor Realty Co. | 36 |
| The Tile Shoppe | 76 |
| **V** | |
| The Van Gastel Cleaning Co. | 41 |
| Vincent's Tavern | 49 |
| Vermilion Egg Service | 57 |
| Vitale's Drug Store | 84 |
| **W** | |
| Katherine J. Welter | 10 |
| Wright Department Store | 28 |
| Wickliffe Lumber Co. | 39 |
| The P. R. Ward Co. | 49 |
| Keith Weigle Motor Sales | 85 |
| Wolkov Jewelers | 86 |
| Ward's Jewelers | 40 to 87 |
| **Z** | |
| George Zucco | 43 |
| Edw. J. Zelinsky's Hi-Speed Service | 54 |

DRENIK
BEVERAGE
DISTRIBUTING, INC.
ERIN BREW
BUDWEISER
MICHELOB
DUQUESNE BEER & ALE
23776 Lakeland Boulevard
KEnmore 5500-5501
EUCLID, OHIO
Budweiser

*Ready Mixed*

# CONCRETE

CORRECTLY PROPORTIONED

HEATED IN WIN. R—Delivered Anywhere Ready for Use

ECONOMICAL

For Driveways — Walks — Floors
Foundations — Basements — Etc.

**Phone IVanhoe 2200**

THE COLLINWOOD
SHALE BRICK & SUPPLY CO.

16220 SARANAC ROAD